THE STANDARD SOUTHERN NEWSPAPER

THE ATLANTA CONSTITUTION

ASSOCIATED PRESS SERVICE

VOL. LXI., No. 252. Entered at Atlanta P. O. As Second-Class Mail Matter. ATLANTA, GA., FRIDAY MORNING, FEBRUARY 22, 1929. ONLY MORNING NEWSPAPER PUBLISHED IN ATLANTA. Single Copies: Daily, 5c; Sunday, 10c Daily and Sunday; Weekly, 20c; Monthly, 90c

BANDITS GET $10,000 IN TENTH STREET BANK RAID; TERRORIZE CUSTOMERS AND EMPLOYEES AND ESCAPE

★ ★ ★ ★ ★ ★ ★ ★ ★

Senator Borah Declines Place in Hoover Cabinet

IDAHOAN PREFERS SEAT IN SENATE TO ATTY. GENERAL

Staunch Prohibitionists Quoted as Saying He Can Serve Better on Floor Than in Cabinet.

MELLON IS MUM AFTER LONG VISIT

John L. Lewis, Mine Leader, and W. N. Doak, of Trainmen Mentioned as Labor Head.

Washington, February 21.—(AP)—Intensive consideration of the selection of the members of his cabinet occupied President-elect Hoover today in the course of lengthy conferences with advisers, political leaders and persons under consideration for appointment.

Friends of Senator Borah, of Idaho, simultaneously announced that he had definitely refused an offer of the attorney generalship which Mr. Hoover had made him. The Idaho senator, they said, although attracted by the offer, had come to the conclusion that he could be of more use to his party and to the country by remaining in his present powerful and influential position.

Senator Borah, it is understood, acquainted Mr. Hoover with his decision last night in the course of an after dinner call he paid the president-elect in his home.

Henry M. Robinson, of Los Angeles, an old and close friend of Mr. Hoover, spent most of the day with the president-elect at his S street residence. In addition to being himself prominently mentioned for a cabinet position, Mr. Robinson was reported to have carried out a canvass of the availability of various individuals for the post of secretary of labor with which Mr. Hoover had entrusted him before his Florida trip.

Secretary Mellon of the treasury department, who, according to all reliable reports, is looked upon as certain of reappointment, also conferred with Mr. Hoover for more than an hour and three-quarters. The secretary was very secretive after his conference and would not even disclose in general terms the subjects discussed.

Mr. Robinson, who acquired national and international prominence, firs, as a member of the Dawes reparations committee and later as head of the American delegation to the Geneva economic conference, is known to have figured prominently in Mr. Hoover's plans and for the organization of his administration. In addition to holding a very high opinion of his ability as a banker and economist, Mr. Hoover is represented to have great confidence in Robinson's discretion and tact and to consider him ideally suited for the canvass of labor secretaries with which he was said to have been entrusted.

The names which have been mentioned as possibilities for the labor secretaryship have been W. N. Doak, vice president of the Brotherhood of Railway Trainmen; John L. Lewis, president of the United Mine Workers of America and James J. Davis, the incumbent.

Press Body Hears Sullivan, Famous Political Writer

Georgia Journalists Convening at Athens Are Given Information on Coming Administration.

Athens, Ga., February 21.—(Special.)—Seeds of political consequences comparable with the upheaval which followed the revision of the tariff during Taft's administration of the government lie embedded in the tariff situation which the next congress must face, according to Mark Sullivan, political writer and historian, who addressed the Georgia Press institute at the University of Georgia Thursday. Mr. Sullivan is political commentator for The Atlanta Constitution and was invited and brought to the press meet by that paper.

Reminding his hearers that the political upheaval following the revision of the tariff in 1910 resulted in the formation of the progressive party, and that the farm situation today is somewhat similar to that which prevailed at that time, Mr. Sullivan, however, cautioned against carrying the parallel too far.

At the same time, the political observer, who fought with Roosevelt in 1912, when the former president organized and led the progressive party which grew out of the economic and political insurgency of the period, pointed out that if the fight over revision of the tariff in the next congress becomes as bitter as it is possible for it to become, it may lead to important political consequences in the future. He recalled that the immediate upshot of the upward tariff revision in 1910 was the election of a democratic congress for the first time in 18 years, split of the republican party, with Roosevelt leading the insurgents and Taft the nominee of the regular republicans.

Important Problem.

Mr. Sullivan pointed out that tariff revision will be one of the important problems the next congress must face, but that the disposition of the part of the leaders in the house of representatives is to confine treatment of the tariff to an increase in duties on certain agricultural products—as part of the farm relief program promised by Hoover—textiles, cement, bricks and shingles. On the other hand the manufacturing industries are clamoring for a general upward revision of the tariff, urging action at the next congress which will give sentiment against such a revision, if it arises, time to die down in the 18 months ensuing between the next session of congress and the next congressional election. It is possible that the battle between the agricultural elements and the industrial elements will become bitter over tariff revision. Mr. Sullivan said:

"It is my opinion that the house of representatives at present is the more powerful of the two congressional bodies, and some 165 members of the house were instrumental in bringing about the nomination of Hoover at Kansas City," and, he added, "they realize this."

Immigration and prohibition were other questions discussed briefly by Mr. Sullivan, before he conducted a

Continued on Page 5, Column 1.

DEKALB CITIZENS NAME COMMITTEE TO PUSH MERGER

Move for Consolidation With Fulton County Takes Concrete Form at Meeting.

The move for a merger of DeKalb and Fulton counties took concrete form Thursday night in the formation of a permanent executive committee of DeKalb county citizens at a meeting of improvement club committee members in the Kirkwood Masonic hall. James R. Bachman was elected chairman of the central committee, and L. J. Cassels, former mayor of Kirkwood, was named treasurer.

The executive committee was formed on the motion of Mr. Cassels, and the following were named as members: Clarence Calhoun, Druid Hills; A. W. Clapp, Brookhaven; O. P. Walton, 11th ward; J. D. McCurdy, Stone Mountain; R. L. Wallace, Oakhurst, and Councilman W. E. Saunders, 12th ward. Avondale representatives said that their executive committee member will be appointed Tuesday. Other militia districts of DeKalb county will be asked to name members of the committee.

Coordination of Work.

Coordination of the work of the local club committees will be the principal effort of the executive committee, which will serve as a directing organization for the merger campaign, it was said. To aid the work of the executive committee, appointment of a publicity committee under the chairmanship of Virgil Adams, of Druid Hills, was authorized by the meeting.

W. M. Sutton, chairman of the 12th ward merger committee, presided over the meeting in Kirkwood. The

Continued on Page 5, Column 5.

OFFICE BUILDING TO REPLACE JAIL IN MISS. DARKTOWN

Mound Bayou, Miss., February 21. (AP)—The city jail in the heart of the business section of this Mississippi negro town where no white man has ever lived is ordered razed to make room for an office building. The town has a population of more than 800.

The jail was ordered demolished since B. A. Greene, negro lawyer and mayor for six years, and his negro council decided that a criminal institution was no longer needed. The town, established for the black race by the late Isaiah T. Montgomery, known as the sage of Mound Bayou nearly half a century ago, is run entirely by negroes. All public utility employes are members of that race.

Mayor Greene said today that there has not been a prisoner in the city jail for two years and the section has gone without a murder for more than four years.

COTTON GROWERS ASK HIGH DUTIES ON LONG STAPLE

New England Manufacturers Contest Effort To Protect Sea Island and Jute.

Washington, February 21.—(AP)—New England and the south came to grips today on the tariff, groups from those sections clashing before the house ways and means committee on proposals to place duties on long staple cotton and jute.

The free list still was under discussion in the revision hearings and, as more than 240 witnesses remained from yesterday, the committee was forced to call a night session, with prospects of such meetings for the rest of the week.

New England and eastern thread manufacturers and domestic tire makers strenuously opposed the proposal put forward yesterday by Arizona and California Pima cotton growers for a tariff on long staple cotton, while New England jute manufacturers protested against and southern cotton growers argued for a duty on raw jute.

Hits Native Product.

John B. Clark, of the Clark Thread company, Newark, N. J., told the committee that there was no substitute for Egyptian long staple cotton in this country for the making of fine threads and automobile tires, that the Arizona and Imperial valley Pima product was too weak and irregular, and that a duty would increase the price of thread to the American consumer, decrease consumption and result in idle spindles.

No duty, he contended, would keep out Egyptian cotton as long as the people demanded the better quality thread.

Democratic members of the committee wanted to know if a duty would not encourage growers in this country to turn back to the production of sea island cotton, which is classed by the manufacturers as a substitute for Egyptian, but which has been practically wiped out by the boll weevil.

Clark said such production could not be started again on a paying basis unless the government subsidized the

Continued on Page 5, Column 4.

NATURAL GAS LINE SURVEY STARTED

Pipe To Be Laid Between Louisiana and Atlanta Will Supply 10,000,000 Cubic Feet of Gas Daily.

General survey over the 350-mile distance from the Monroe and Richmond fields in Louisiana to Atlanta for the purpose of establishing a natural gas pipe line to supply more than 10,000,000 cubic feet of gas daily to Atlanta has been started, it was announced Thursday in New York by R. C. Sharp, president of the Southern Natural Gas corporation.

Survey work on the pipe line will be directed from Birmingham or Atlanta, the announcement said.

Plans for the pipe line call for the installation of service by October 1, 1929, it is said, and cities to be served by the new line, which will bring cheap natural gas for industrial use, will include practically every industrially sizable city in Georgia, Alabama, and Mississippi.

The recently formed Southern Natural Gas corporation is successor to the Southeastern Gas company. Mr. Sharp, president of the company, also is president of the Oklahoma Natural Gas corporation, one of the largest natural gas companies in the world. G. L. Ohrstrom & Co., Inc., of New York city, bankers for the Oklahoma corporation and the American Natural Gas corporation, will finance the project, it is understood.

Following establishment of the main line, branch lines from Birmingham and Atlanta will have a total distance of 862 miles, and the undertaking will cost approximately $35,000,000.

The main gas line will run east by northwest through Yazoo City and Macon, Miss.; Tuscaloosa, Birmingham and Ragland, Ala., and Cedartown, Ga., to Cartersville, from where branch lines will extend to Chattanooga, Tenn., and Macon, Ga.

Average pressure of the trunk line will be maintained at 400 pounds by compressor stations at various points along the route, it is said.

Contracts for the pipe line will not be let until after the completion of the survey, a matter of several weeks, Mr. Sharp's announcement said.

BIG EXPANSION FOR LANE STORES

Drug Chain To Acquire 45 Additional Units and Open 105 New Stores in Near Future.

The Lane chain of drug stores in the southeast is preparing to establish in the near future 30 new units in Georgia, 20 in northern Florida; to acquire 45 additional units in western North Carolina and eastern Tennessee, and to open 55 new units in this latter territory, according to reports received in Atlanta Thursday.

Richmond D. Lane, president and general manager of the Lane organization, with headquarters here, declined to comment upon the report, contenting himself with saying that his company "is a growing one and is constantly contemplating expansion and increase of service to the public of the southern states."

The reports concerning the enlargement of the Lane chain were to the effect that the stores to be acquired in western North Carolina and Tennessee have long been under individual operation and have an annual gross business in the neighborhood of

Continued on Page 6, Column 2.

Two More "Opportunity Days" To Purchase Your Used Car

Pay a visit today to the display rooms of the fifteen leading Atlanta used car dealers who are cooperating in "Opportunity Week" to demonstrate that you can buy a good used car, carefully reconditioned and thoroughly guaranteed, at an amazingly low price.

Watch for the red tags featuring "star values" in this great sales event sponsored by The Constitution. Spring's coming and there are many reasons why you should have a car, or a second car for your own use or for the wife's convenience. Now is the time to buy.

Advertising in The Constitution Pays the Advertiser and Saves the Buyer

Where Daylight Bandits Got $10,000 in Cash

Photo by Bill Mason, Staff Photographer.

Swooping down on the Tenth street branch of the Citizens and Southern bank (above) a miniature bandit army Thursday forced about 15 employees and patrons of the institution to lie face downward on the floor in the rear of the bank while they escaped with silver and currency estimated at $10,000. The insert is of J. W. McGaughey, manager of the Tenth street branch of the King Hardware company, a patron of the bank who was among those "imprisoned" in the rear of the bank during the robbery.

BRANDON LEARNS VERDICT TODAY

Alleged Ax Slayer of Ira Byrd Awaits Decision of Deadlocked Jury at Blackshear.

Blackshear, Ga., February 21.—(AP) Unable to reach a verdict after four hours of deliberation, the jury in the case of F. P. Brandon, charged with murdering Ira Byrd, youthful farmer, was locked up at 10:45 o'clock tonight with no indication being given as to how it stood.

Sheriff O. L. Roberson asked the jury at 10:25 if they were ready to retire for the night, but the foreman requested additional time. Twenty minutes later the sheriff was called and was informed the jurymen were ready to be locked up.

The case was given to the jury at 6:45 o'clock tonight, after hearing defense and state arguments that consumed six hours and several days of listening to testimony.

The jury retired with the court's instructions that one of three verdicts could be returned, guilty without recommendation which automatically carries the death penalty; guilty with recommendation for mercy, or acquittal.

Courtroom Crowded.

The court's instructions climaxed more than six hours of argument during which the state plead for the death penalty "for the sake of justice" and defense attorneys demanding acquittal because their client had established an alibi.

Throughout the trial which began Monday, the courtroom had been crowded and old citizens say the case has attracted more attention than any in the history of the county.

During the day Judge Dickerson said that none of the other four persons under indictment for the slaying of Byrd would be brought to trial before Monday, as the sheriff required time to summon another venire of jurymen and that he objected to keeping jurors from their families over Sunday.

Brandon was the first of five persons indicted for murder in connection with the hacking to death of the farmer to be brought to trial. The others awaiting a hearing are Mrs. Agnes Byrd, the widow; Lawton Dixon, Levy Smith and Dan Tyre.

Judge Dickerson told the jury that he would be ready to receive a verdict any time until 9 o'clock tonight, but both state and defense attorneys expressed little hope that a verdict would be reached before tomorrow.

Solicitor Spence in closing for the state asked the jury "for the sake of justice" that the death penalty be imposed on Brandon for what he termed "a deliberate, cold-blooded plot between this man Brandon and a faithless wife." He reviewed the evidence offered by the state to show that Brandon struck the farmer on the head with an ax while he slept on the porch of his home and stressed the testimony of one witness that she over-

Continued on Page 2, Column 1.

CAPT. GEORGE HOPE IS SERIOUSLY ILL, FOLLOWING STROKE

Captain George M. Hope, veteran Fulton county commissioner, and one of Atlanta's best known citizens, was in a serious condition at Davis-Fischer sanitarium early this morning following a stroke of apoplexy suffered late Thursday afternoon.

Captain Hope, in his capacity as chairman of the finance committee of the county commission, had been attending a meeting of the Atlanta Clearing House association at the Fourth National bank during the afternoon. He left the meeting with Paul Etheridge and Charles Shelton and the three men stood briefly on the steps of the bank discussing the meeting. Separating, Mr. Etheridge and Mr. Shelton turned toward Marietta street, while Captain Hope walked across Peachtree street.

As he passed in front of the Kimball house he collapsed on the sidewalk. An ambulance was summoned from Ed Bond and Condon company and the unconscious man was identified by papers found in his possession. He was carried to the hospital, where his family was summoned to his bedside. They still were near him early this morning. He had not yet completely recovered consciousness shortly after midnight.

VETERAN OF WAR COMMITS SUICIDE

Ralph Earl Perry, Disabled for Life, Shoots Himself Through Heart With Shotgun.

Shooting himself through the heart with a shotgun, Ralph Earl Perry, 34, world war veteran, who has been confined to his bed since he came out of the war disabled for life, ended his life Thursday at the home of his brother, W. J. Perry, at 205 Third street, N. E., apartment five, according to police reports.

Perry, who lived with his brother and two sisters, was found dead late in the afternoon by his brother as he returned home from work. The family had been away from the apartment since 7:30 o'clock in the morning.

The shotgun was found beside him in the bed.

Detectives Chester and Jones investigated and a coroner's inquest has been ordered for 9:30 o'clock this morning at the funeral parlors of Harry G. Poole.

Despondency over his physical condition is supposed to have been the cause of the suicide.

PLOT TO VIOLATE LOAN ACT CHARGED

$20,000 Damages for Alleged Libel and Abuse of Legal Process Asked in Karl Wilk Suit.

Twenty thousand dollars as damages for alleged libel and alleged malicious abuse of legal process, and $150.90 principal and $14.50 interest alleged to have been collected on loans, are sought in a bill of complaint filed Thursday in Fulton superior court by Karl Wilk, of the railway mail service. The suit names as defendants J. H. Bennett, A. R. King, the American Finance company, R. R. Jackson, J. D. Lewis, D. K. Johnston and C. H. Livsey, and charges the organization of a conspiracy between the defendants to violate the 1920 small loan act.

Wilk charges that as a part of the conspiracy, Livsey became a justice of the peace, and that Jackson, Lewis and Johnston were to act as attorneys and file suits in the court presided over by Livsey and "other courts presided over by others in the conspiracy," and that Livsey promised Wilk's counsel to postpone hearing of the case against Wilk and then rendered a judgment for the lenders.

The plaintiff alleges that the conspiracy included a provision that Bennett and King were to loan money and collect payments and interest charges, taking salary assignments as security, and that the assignments were to be drawn in such form that the borrower would not realize, that it appeared on the face as an absolute sale and assignment of wages, and not as security, but to pass title to the lenders. Wilk charges that the alleged conspirators agreed that the justice of the peace member should always return a verdict in favor of the other defendants in the suit.

Wilk asks the superior court for $120.60 principal and $10.50 interest on a loan made through J. H. Bennett, $30.30 and $4 interest alleged to have been collected illegally on a loan made by the American Finance company, $5,000 for an alleged libel by A. R. King, $5,000 for an alleged libel by J. H. Bennett, $5,000 for injuries caused by alleged malicious abuse of legal process in the case of J. H. Bennett against Karl Wilk, and $5,000 for injuries caused by alleged malicious abuse of legal process in the case of the American Finance company against Karl Wilk.

The petition was filed by Orin J. Bundee as attorney.

CONGRESS ACTION CONCLUDED ON WAR DEPARTMENT BILL

Washington, February 21.—(AP)—Congressional action on the war department appropriation bill of $435,000,000 was concluded today by the acceptance of both the senate and the house of the conference report.

AID OF OFFICERS OF ENTIRE SOUTH IS ASKED IN HUNT

Twelve Hours After Execution of Robbery, No Trace of Bank Raiders Had Been Discovered.

CUSTOMERS FORCED TO LIE ON FLOOR

Witnesses To Holdup Differ as to Number of Bandits Taking Part in Raid.

At liberty, temporarily at least, the most daring, best equipped and most tactful bandit army to raid Atlanta in years Thursday night apparently had eluded the police after literally capturing and plundering the Tenth street branch of the Citizens & Southern National bank, imprisoning for a time about 15 employees and patrons of the bank and escaping with approximately $10,000 in cash. The bandits overlooked an additional $20,000, part of which was in a secret drawer and the balance locked in a vault.

A lone "tip" received by the police at 10 o'clock Thursday night, 10 hours after the bold daylight raid on the bank proved erroneous. A police informer called to tell of suspicious persons having been seen at a house in a remote section of East Point. Four detectives, armed with riot guns, were rushed to the suburb but after a long investigation were unable to find anything or anyone which might lead to identification or apprehension of the bandits.

Lowe Put In Charge.

Though the police investigation was placed in charge of Detective John W. Lowe, every available detective and patrolman on the force was under orders to leave no stone unturned in an effort to catch the bandits. Sheriffs and other peace officers of every county within a radius of 100 miles of Atlanta were watching the highways, while the police of Birmingham, Jacksonville, Chattanooga and other nearby cities had been requested to look for the desperadoes, who are believed to have transferred to a fast, speedy motor car a few minutes after fleeing from the bank in a 1926 model T Ford.

But at midnight Thursday night, almost 12 hours after the execution of the robbery, which was carried out with a precision that indicated long study and preparation and faultless leadership and operation, the investigating authorities were without the slightest trace of the bank raiders.

Daringly raiding one of Atlanta's busiest community business sections, the bandit army, equipped with a machine gun, automatic pistols and probably an automatic rifle, early Thursday afternoon plundered the bank and fled without an obstacle in its

Continued on Page 12, Column 4.

The Weather
PARTLY CLOUDY.

Washington.—Forecast:
Georgia—Partly cloudy Friday; Saturday increasing cloudiness, probably followed by rain; not much change in temperature.

Local Weather Report.

Highest temperature	48
Lowest temperature	36
Mean temperature	42
Normal temperature	46
Rainfall in past 24 hours, in.	1.33
Excess since 1st of month, in.	1.33
Excess since Jan. 1, in.	.60
Total rainfall since Jan. 1, in.	9.28

	7 a.m.	N'n.	7 p.m.
Dry temperature	39	40	44
Wet bulb	38	38	42
Relative humidity	94	87	86

Reports of Weather Bureau Stations.

STATIONS AND STATE OF WEATHER	Temperature 7pm.	High	Rain 12 hrs Ins.
ATLANTA, clear	44	48	.00
Augusta, part cloudy	50	52	.01
Birmingham, cloudy	42	42	.00
Boston, clear	22	30	.74
Buffalo, clear	20	24	.08
Charleston, cloudy	52	62	.24
Chicago, cloudy	28	30	.02
Denver, snow	22	36	.16
Des Moines, clear	10	22	.00
Galveston, clear	52	54	.00
Hatteras, cloudy	42	66	.06
Havre, clear	14	22	T
Jacksonville, rain	62	72	.34
Kansas City, cloudy	28	38	T
Memphis, clear	34	40	.00
Miami, part cloudy	78	82	.00
Mobile, clear	52	54	T
Montgomery, clear	48	50	.00
New Orleans, clear	56	58	.00
New York, cloudy	30	30	.22
North Platte, clear	20	28	.00
Oklahoma City, clear	46	56	.00
Phoenix, clear	70	72	.00
Pittsburgh, cloudy	30	32	.01
Raleigh, cloudy	34	34	.22
San Francisco, clear	60	68	.00
St. Louis, clear	36	44	T
Salt Lake City, clear	36	40	.00
Savannah, cloudy	56	64	.30
Tampa, clear	74	80	.00
Toledo, cloudy	30	30	T
Vicksburg, cloudy	38	38	.00
Washington, clear	30	34	.08

C. F. von HERRMANN,
Meteorologist, Weather Bureau.

Largest Circulation, Morning or Evening, of Any Daily Newspaper In Atlanta!

BRANDON LEARNS VERDICT TODAY

Continued from First Page.

heard Mrs. Byrd offer Brandon money "to get rid" of her husband.

Brandon's indifference that has marked him through the trial as he talked with his attorneys and smiled at acquaintances in the courtroom was shaken when one of his attorneys mentioned his wife and child as "waiting for this husband and father," during a plea for an acquittal.

The state contended that Brandon slew Byrd with an ax at the instance of Mrs. Byrd, while the defense based its case on an alibi, introducing witnesses to testify that the defendant was at Woodcliffe, Ga., 150 miles or more from here, the day and night of the killing.

A "voodoo letter" naming F. P. Brandon and four others as slayers of Ira Byrd, farmer, today brought Brandon's trial for murder with an ax to a dramatic climax. The slain farmer's widow took the witness stand to deny that she had written the letter and the defense rested.

The "voodoo letter" purportedly the appeal of a desperate woman to a Lakeland, Fla., "voodoo doctor" for help in her dilemma, was introduced late yesterday by Sheriff O. L. Roberson. A sharp legal encounter preceded its admission, but the court held it was relevant after the sheriff had stated that Mrs. Byrd had written the letter from her cell in jail and handed it to a negro trusty for mailing. The sheriff said he got it from the trusty.

The letter said Byrd was slain over money and whisky, and that he had mistreated Mrs. Byrd. It also said "these were there, Dan Tyre (Mrs. Byrd's uncle), Brandon, Lawton Dixon and Levy Smith. All of them including Mrs. Byrd are awaiting trial on charges of murder.

After denying authorship, Mrs. Byrd declined steadfastly to answer any cross-examining question. Asked "Why you haven't aided the state in unraveling this mystery," Mrs. Byrd declined to answer on constitutional grounds, and was excused.

Brandon, the first of the five to go on trial, made a statement to the jury in which he called attention to defense witnesses' statements that he was 150 miles away in Woodcliffe, Ga., the night Byrd was supposed to have been slain.

Physical Weakness
and Premature OLD AGE
Curse of Human Race

STOP making excuses for yourself. **Think.** YOU KNOW when you begin to slip. You lose zest for the pleasures that used to delight you. You shun human companionship. You become nervous, disagreeable—and unpopular!

You are tired all the time, discouraged, can't sleep, never get rested, lose flesh. The sparkle goes out of your eyes, your lips draw straight, your cheeks hollow, your chin sags, worry makes ugly age-lines when you shouldn't have a wrinkle!

"My business was about gone. I hated to go home at night. My family hated to see me coming. I was cross, cranky, morbid, discouraged, weak as a cat. I felt like quitting. Then, a real friend suggested Virogen. I did. Took 3 more boxes than I needed to be sure I would stay the new man this wonderful tonic had made me.!"—C. S. Navar.

Here's the Reason—AND THE REMEDY

Don't let Premature Old Age cast her shadow of shame over you! Don't sit idly by and let the pleasures, the joys of the full life vanish heart-breakingly into the past! Bring back and KEEP the vibrant health of other days—the buoyant spirit, the ecstatic tingling of the senses, the stamina of youth—**COURAGE**, initiative.

Virogen Will Pep You Up!

You NEED VIROGEN to supply the needed elements your system so sorely lacks. To build rich, red blood, to feed needed nourishment. To wake up vital organs, digestive system, rebuild bone, nerve, muscle. Revitalize the senses, brighten the eye, clear the brain, revive courage to attempt, determination and stamina to do!

Will Make a Man of You.

VIROGEN is not a patent medicine. It is a BLOOD FOOD and STRENGTH BUILDING TONIC of recognized therapeutic value—the famous prescription of a noted New York hospital physician. IT WILL HELP YOU. **Try it at our risk.** If you are not entirely satisfied with the results VIROGEN brings you, your money will be refunded.

For Women, Too!

If YOU are thin, weak, dull-eyed, discouraged, fearful—take VIROGEN at once! KEEP the love of the man most dear to you. Be bright, cheerful, buoyant in perfect health. VIROGEN works almost like magic in strengthening and revitalizing the entire system, clearing the complexion, restoring the rounded symmetry of the body. Builds strength and vitality!

Indications for the Use of Virogen.

Subnormal strength, physical weaknesses, nervous weakness, pale anaemic skin, indigestion and dyspepsia, colds, catarrh, etc., neuralgia and rheumatism, lack of vital forces, and IMPURE BLOOD.

Get VIROGEN **TODAY**, at Jacobs' and all good drug stores. If your dealer's supply is exhausted when you call, he will obtain it at once from his jobber; or if you prefer, a package of Virogen Tonic Tablets with full directions will be mailed prepaid upon receipt of price, $1. Address: Guardian Health Products Co., Dept. 17, Atlanta, Ga.

But Why Wear 'Em?

London, February 21.—Old subscribers are writing to the newspapers claiming records for kilt endurance. One Scottish peer has worn the same kilt off and on for 30 years, and it looks as fresh as ever.

W. F. Gwinn

Dry Cleaning & Shoe Shop

123 Luckie St., N. W., Only Phone IVy 9569

SPECIAL

Half Sole and Heel **$1.00**

Suits Pressed **20c**

Suits, Overcoats, Dresses Dry Cleaned **90c**

Best Material and Workmanship for Less Money.

SOUTH IS ADVOCATED FOR PULP INDUSTRY

Industrial Consultant Believes Solution of Deforestation Lies in Pine Belt.

New York, February 21.—(AP)—Transfer of the pulp producing industry from its traditional location in the north to the southern states by reforesting 30,000,000 acres of available land in the turpentine belt was advocated by Charles H. Herty, an industrial consulant, as a solution for the deforestation of the north in an address today to the American Paper and Pulp association's annual convention.

Herty said capital invested in reforestation in the south would be returned in ten years by planting the fast growing slash pine instead of the 60 years' cycle required by the planting of northern spruce in the north.

Slash pine grows more than seven times as fast as the northern spruce, Herty pointed out, adding that the southern states took a favorable attitude toward tax relief for reforestation of cut-over lands, and that the port of Savannah offered easy access to eastern markets.

Depletion of Canadian forests is going on at a rate of 270,000 acres a year, he said, while only 2,000 acres are replanted. He also asserted that the question of the independence of this country for its sources of raw material was involved.

S. L. Wilson, president of the American Writing Paper company, of Holyoke, Mass., was elected president of the association for the coming year.

NORTH CAROLINA STATE TREASURER DIES AT RALEIGH

Raleigh, N. C., February 21.—(AP) Benjamin R. Lacy, state treasurer, died at his home here this morning at 10:30 o'clock.

Sen. Blease Blocks Plan To Investigate New York Judge

Washington, February 21.—(AP)—Immediate consideration of the house resolution authorizing a subcommittee of the house judiciary committee to investigate charges against Federal Judge Francis A. Winslow, of the southern district of New York, was blocked today in the senate by Senator Blease, democrat, South Carolina.

EXERCISES HELD TO HONOR STANTON AND WASHINGTON

Program in joint celebration of the birthdays of George Washington, first president of the United States and Frank L. Stanton, first poet-laureate of Georgia, was held Thursday night by students at the Central Night school auditorium.

The American history students, under direction of J. P. Barron, teacher, presented the portion of the program devoted to Washington, as follows:

Thomas G. Snow, class president, "Introductory Remarks;" Charles R. Padgett, "The Youthful Washington;" Thomas G. Snow, "Washington, the Military Hero;" Jewell Tatum, "George Washington, Statesman;" Bruce Burleigh, "Washington, the Man;" Elizabeth O'Donnell, "Love Affairs of Washington;" Marion Mason, "Extracts from Washington's Farewell Address," and Clifford Skipper, "Ode to American," solo, Mrs. Clifford Skipper at the piano.

The class of journalism, under W. J. Scott, presented the Stanton portion of the program. Members participating and their offerings were: "Introductory Remarks," David E. Ungar; "Life of Frank L. Stanton," Fred L. Hester; "Frank L. Stanton as I Knew Him," David E. Ungar; "Blooms from Stanton Gardens," Mary McCulloch and Esta Siegel; "The Jovial Stanton," Paul Wittles; "Stanton Star-Light," Jean Burnett, Fay Werbin, Iris Richarme and J. W. Beckwith; "He Belongs to the Ages," Wesley Jennings, and "Mighty Lak' a Rose," Eugene Adams, with Miss Beulah Adamson at the piano.

VERDICT AGAINST DUKE ESTATE IS SET ASIDE

Philadelphia, February 21.—(AP)—The United States circuit court of appeals today set aside the $8,000,000 verdict against the estate of the late James B. Duke, tobacco magnate, in the suit brought by George D. Haskell, president of the Bausch Machine & Tool Co., of Springfield, Mass. Haskell sued the Duke estate in federal district court at Newark, N. J., for $45,000,000 under the anti-trust laws, charging that Duke broke a partnership contract with him for the manufacture of aluminum in Canada and went over to the Aluminum Company of America. Haskell claimed he lost millions of dollars and sued for treble damages.

Both the Duke estate and Haskell took appeals to the appellate court from the action of the district court. Haskell appealed to have the $8,000,000 verdict trebled to $24,000,000 and the Duke estate took the case to the higher court to have the verdict set aside.

In deciding in favor of the estate, the circuit court of appeals declared that Haskell had failed to prove any partnership agreement between himself and Duke. The court stated that the trial judge at Newark should not have allowed the case to go to a jury.

Charles Evans Hughes represented the Duke estate in the argument here last October, while former United States Senator A. O. Stanley, Kentucky, and Homer S. Cummings, Connecticut, appeared for Haskell.

WAVE LENGTH CONTEST BEFORE RADIO RULERS

Washington, February 21.—(AP)—A controversy over radio wave lengths which has drawn the interest of a large part of the middle west, the west and the south, was placed before the radio commission today by stations KVOO, of Tulsa; WWL, of New Orleans, and KWKH, of Shreveport. The latter station is operated by W. K. Henderson, who gained radio fame for his talks during the campaign last year.

The contest is over the use of wave length of 850 kilocycles now allocated to KWKH and WWL of New Orleans. KVOO wants to use this channel.

Senator Ransdell, democrat, of Louisiana, and Representatives Sandlin, Aswell, Wilson and Kemp, all of Louisiana, testified that they had been requested by representative citizens of the state, through resolutions, letters and telegrams, to urge that station KWKH be allowed to retain its present wave length.

DRY FUND INCREASE CUT FROM NEW BILL

Washington, February 21.—(AP)—An eleventh-hour attempt to settle the dispute over providing additional funds for prohibition enforcement was outlined to the house today by its appropriations committee in reporting a second deficiency supply measure.

The bill calls for a total expenditure of $191,599,000 and includes all items embodied in the first deficiency bill except the controversial $24,000,000 prohibition item. This first supply bill, under the plan of congressional leaders, will be permitted to die in conference.

An amendment will be offered in the house to incorporate $2,727,914 in the second bill for prohibition. This amount has been recommended by President Coolidge as a substitute for the larger sum.

LINDY ACEPTS POST AS ADVISOR TO U. S. BUREAU

Washington, February 21.—(AP)—Colonel Charles A. Lindbergh has accepted his first official post with the government—technical adviser to the aeronautics branch of the commerce department.

Secretary Whiting announced the appointment today, and said that Colonel Lindbergh had agreed to hold himself in readiness to respond to any call from William P. MacCracken, Jr., the department's assistant secretary in charge of aeronautics, to advise or personally assist the government in all phases of its regulation of civil aviation, the establishment of air ports and airways, research and prevention of accidents.

The post will carry pay, but only on a fee basis, covering the time actually devoted to the government service, and will not require Colonel Lindbergs to establish himself permanently in Washington.

Gratification was expressed by Secretary Whiting that the government had been able to obtain the service of the noted pilot. Ever since Colonel Lindbergh's rise to fame he has been actively interested in the federal government's endeavor to promote and safeguard civil aviation, the secretary said, and under his new status he largely will continue to do officially what he has done before without official rank.

REPARATION EXPERTS AWAIT GROUP REPORT

Sub-Committee Threshing Out Problem in Procedure; To Report Friday.

Paris, February 21.—(AP)—The experts' committee on reparations stood adjourned today while a subcommittee of five members thrashed out its problems in procedure.

The subcommittee expected to complete its work and be ready to report back in plenary session Friday.

The success of the conference, it is felt, depends largely upon the work the subcommittee is undertaking. The standpoints of the various delegations are very far apart. The machinery of the conferences which the subcommittee is working out will lay a base for harmonious reconciliation of the various viewpoints, or, failing, delay and retard the work of the experts.

Meanwhile the experts themselves are getting together for informal conversations which are expected to foster friendliness among them and possibly iron out some of the differences which otherwise woled have to be settled in the conference room.

The experts are now seeking for a basis on which the total of reparations may be fixed and the annuities guaged.

During the day the members of the subcommitte talked among themselves and with the other delegates concerning the determination of Germany's capacity for transfer which means in other terms how large annuities may be demanded.

The delegates hope by approaching the question from the point of view of transfers to avoid too violent differences in figures between the debtor and creditors and to make progress toward the final issue easier and shorter.

Wonderful, Tomato Sauce

RITTER BEANS

Makers of the Famous Ritter Catsup

KAMPER'S ATLANTA

In Preparing to Celebrate the Birthday of

"The Father of Our Country"

Don't Forget That Kamper's Can Supply Just the Right Dainties

Do You Enjoy CHERRY PIE?

Pitted Red Cherries—No. 2 tins **29c**

Salted Pignolia Nuts ..... Lb., **99c**; ½-Lb., **50c**
Unsalted Pignolia Nuts ..... Lb., **99c**; ½-Lb., **50c**
Salted Pistachio Nuts ..... Lb., **99c**; ½-Lb., **50c**
Salted Almonds, in shell ..... Lb., **59c**; ½-Lb., **30c**
Salted Almonds, shelled ..... Lb., **$1.29**; ½-Lb., **65c**

GLACE MARRONS—A Fine French Confection—6-oz. Boxes, each, 75c; 3 Tins, $2.00

Special Sale of
Keebler Crackers
In Sealed Tins
Per Tin.....39c
Saltines
Graham Wafers
Fountain Wafers *Cheese Wafers*
Thin Rings *Long Salts*
Arrowroot Jumbles

JUMBO RIPE OLIVES—Pint tins **50c**
SMALL RIPE OLIVES—5-oz., jars, each, **20c**; 3 for **50c**
OLD MONK QUEEN OLIVES—Bottles..... **10c, 25c, 40c, 65c**
OLD MONK STUFFED QUEEN OLIVES—Bottles..... **12c, 30c, 50c, 75c**

Foods for Your Cats and Dogs

Ken-L-Ration, can, **18c** ..... 3 for **50c**
Pup-E-Ration ..... can, **20c**
Tinapa Sardines ..... tins, each, **5c**

For Your Health's Sake
Eat More Raisins With Cereals

Argo or Sunmaid Raisins, Seeded or Seedless—15-oz. package, **10c**; 3 pkgs. for **25c**

Wryco Cereal	Pkg., 35c	Flaked Tapioca	Pkg., 25c
Wryco Cereal	3 Pkgs., $1.00	Malt O Meal	Pkg., 25c
Biltmore Wheat Hearts	Pkg., 25c	Minute Tapioca	Pkg., 15c
Wheatena	Pkg., 25c	Grant Scotch Oatmeal	No. 1 can 35c
Malted Breakfast Food	Pkg., 25c	Robinson's Scotch Oatmeal	No. 2 can 65c
Quaker Farina	Pkg., 15c	Grant's Scotch Oatmeal	No. 5 can $1.25
Pearled Barley	Pkg., 15c	Zo	Pkg., 15c
Pearled Tapioca	Pkg., 15c	Battle Creek Gluten Meal	20% 40c

Two-Year-Old—Pot-Grown
ROSE BUSHES

AMERICAN BEAUTY—
CRUSADER—
GOLDEN OPHELIA—
JONKER—
KILLARNEY—
MARECHAL NIEL—
MADAME BUTTERFLY—
MRS. AARON WARD—
OPHELIA—
RADIANCE—
RED RADIANCE—
SUNBURST—
WHITE KILIARNEY—
CLIMBING AMERICAN BEAUTY—

39c Each

POTTED PRIMROSES 99c
POTTED HYACINTHS 99c
POTTED RED AND YELLOW TULIPS 99c

VIGORO *Specially prepared plant food*

400 Pieces Good Quality Aluminum
To Close Out at ½ Price

French Fryers—Regular price, $1.45 ..... ½ Price 73c
8-Cup Drip Coffee Pots—Regular price, $4.00 ..... ½ Price $2.00
Beverage Mixers—Regular price, 49c ..... ½ Price 25c
Mayonnaise Mixers—Regular price, $1.00 ..... ½ Price 50c
Cups—Regular price, 15c and 25c ..... ½ Price 8c and 13c
Candle Holders—Regular price, 15c ..... ½ Price 8c
3-Piece Sugar and Cream Sets—Regular price, $1.00 ..... ½ Price 50c
Muffin Pans—12-hole size—Regular price, 49c ..... ½ Price 25c
Measuring Spoons—Regular price, 25c ..... ½ Price 13c
Funnels—Regular price, 15c to 30c ..... ½ Price 8c to 15c
Sauce Pans—Regular price, 65c ..... ½ Price 33c
Double Boilers—Regular price, $1.59 and $1.69 ..... ½ Price 80c and 85c
Hooch Filtrolas—Regular price, $1.39 ..... ½ Price 70c

Fresh Fruits and Vegetables

Fancy Green Beans, lb.	20c	Spinach, peck	25c
Telephone Peas, lb.	20c	Celery Hearts, bundle	25c
Lima Beans, lb.	25c	Cauliflower, lb.	15c
Small Yellow Squash, lb.	15c	Collards, bundle	8 1-3c
Egg Plant, lb.	20c	Burr Artichokes, each	20c
Extra Large Lettuce, head	15c	Endive, lb.	50c
Extra Large Celery, stalk	10c	Rhubarb, lb.	30c
Fancy, Hard, Ripe Tomatoes, lb.	20c	Bell Peppers, dozen	30c
Beets, bunch	10c	Cucumbers, each	15c
Carrots, bunch	10c	Avocadoes, each	35c
Turnips, bunch	10c	Honey Dew Melons, each	$1.50
Turnip Salad, lb.	12½c	Extra Fancy Grapefruit	5c, 8 1-3c, 10c
Pineapple Oranges, dozen	25c, 35c, 40c	Georgia Yates Apples, dozen	25c, 30c

Pure Food Department Stores — **Kamper's** — *Telephone and Delivery Service*

KAMPER'S ATLANTA

Announcement

Stephen Philibosian, Inc.

Discontinuing

Furniture Dept.

Entire Stock

at

AUCTION

Beginning Next Monday

2:30 and 7:30 P. M.
Until the Entire Stock Is Sold.

Notice

Entire warehouse stock being moved to our main store. Most of this stock having arrived just before we decided to discontinue our furniture department.

We have definitely decided to discontinue our Furniture Department. In order to close out the entire stock in the shortest possible time we found it advisable to offer same at auction, to the highest bidder, without reserve or limit, in lots and quantities to suit all buyers.

This is a bona-fide affair, and the opportunity is a rare one, there shall be nothing reserved. Absolutely the entire stock of furniture (not including Oriental Rugs) will be put up and sold.

Sale begins daily at 2:30 and 7:30 p. m.

All sales will be cash, and delivery charges to be paid by purchaser.

Stephen Philibosian Inc.

FURNITURE · RUGS · DRAPERIES

LARGEST ORIENTAL RUG COLLECTION IN THE ENTIRE SOUTH

ORATORY ELIMINATIONS BEGIN IN TWO WEEKS

First Contests of 1929 High School Orators Set for March 8.

Two weeks from today, youthful orators in Georgia high schools will deliver ten-minute orations dealing with some phase of the federal constitution, to decide their school's representative in the district, state and zone contest of the national oratorical contest for 1929.

This contest, sponsored for Georgia by The Constitution has been lauded by leading thinkers of the country, from President Coolidge down, as the greatest undertaking to teach the rising generation the fundamentals of American government ever devised.

Following the school contests on March 8 the champions of the individual schools in each of the 12 Georgia districts will meet to decide the district championships and to win the 12 prizes of $15 each offered by The Constitution.

Then, on April 26, the 12 district winners will come to Atlanta to compete for two prizes of $100 and $20, respectively, offered by this paper, as well as for the right to enter the finals for the southeastern zone. The country has been divided, for this contest, into seven zones and each of the seven zone winners will be awarded a magnificent tour, all expenses paid by land and sea, of South America.

Later, in October, the national champion, best orator of the seven finalists, will meet champions of 23 other countries in Washington to decide the international oratorical contest for this year.

Only bona fide high school students, not over 19 years of age on February 1, last, may compete. Full details as to eligibility and contest rules may be secured by writing Dr. J. S. Stewart, contest manager for Georgia, care of the University of Georgia at Athens.

INMAN GRAMMAR SCHOOL ORCHESTRA PLAYS AT EMORY

In its first concert of the year, the S. M. Inman School orchestra, Atlanta's only grammar school organization of its kind, performed at the Emory university auditorium Wednesday night. The concert was given following a motion picture offered by the Emory "Y."

The Inman orchestra is composed of 41 pieces of eight different kinds of instruments and its members are children ranging in age from six to 12 years. It boasts one violinist at six years and the drummer is only six. It was established seven years ago.

The orchestra is under the direction of Mrs. W. W. Woolfolk, and Miss Emily Hicks acts as pianist. The program Wednesday evening consisted of five selections.

Record Consumption Of Canned Pink Salmon Forecast by Simpson

Predicting that Atlanta will set a new record for consumption of canned pink salmon this year, W. R. Simpson, vice president of the Loeb-Apte company, one of the leading merchandise brokerage firms of the south, Wednesday praised the attractive advertising campaign being conducted here exclusively in The Constitution by the Associated Salmon Packers association.

Mr. Simpson, who is widely and popularly known, aided in securing Atlanta's part of the national salmon campaign, which he says will serve to increase the already heavy demand for this delicious and healthful food.

Mr. Simpson's company represents several of the leading Alaskan salmon packing industries and carries large stocks of some of the finest and best-known brands of salmon in Atlanta, Savannah and Mobile. Mr. Simpson is regarded as one of the best-informed men in his line of business in this section of the country, having made an especially close study of the salmon industry in its relation to food sources and needs of the south.

BUTTER SUBSTITUTE MAKERS FIGHT ORDER

Product Must Be Sold as Vegetable Shortening, Chemist Ruled.

Recent rulings by J. F. King, state chemist, and Eugene Talmadge, commissioner of agriculture, to the effect that vegetable shortenings cannot be sold in Georgia as butter substitutes after March 1, 1929, will be opposed by manufacturers of these shortenings, it was disclosed by T. R. Gress, assistant attorney general, who received telegrams Thursday morning from representatives of the manufacturers in which it was stated the order will be resisted.

Mr. Gress said he received a telegram signed by George N. Murdock, Chicago attorney, representing several manufacturers of a product that has recently come under a ban of the food inspection authorities of this state. The Chicago lawyer asked for an official opinion from the attorney general's office and to know the legal basis for the act of the department of agriculture in forbidding the sale of the products in question.

Mr. Gress replied as follows:

"Our code requires commissioner of agriculture and state chemist to fix standard of purity covering such products as you mention. Under standards fixed by this board, the product in question has been outlawed."

Eugene Talmadge, commissioner of agriculture, and J. F. King, state chemist, issued an order several days ago which forbids the sale of a product described as being packed, wrapped, quartered and colored to simulate butter. The Chicago telegram said the goods were "held not to be oleomargarine nor made in imitation or semblance of butter" and that the manufacturers "desire a hearing on the matter unless the holding be revoked."

The commissioner and state chemist said they expected to fight any move toward nullifying the order, which would go into effect March 1.

CUTS BY STUDENTS AT EMORY TOTAL 5,355 IN QUARTER

Students at Emory university cut 5,355 classes during the fall quarter 1928, figures just released by the registrar's office show. Chapel exercise cuts totaled 424. The 60 co-eds took cuts to the number of 247.

This number of cuts amounts to 1,451 school days, since the average student has three classes a day. And these figured at $1 per class minimum cost to the student, according to faculty figures, amounts to $5,355, a total loss to the students.

The explanation for the excessive number of cuts during this quarter has been offered as the flu epidemic, which caused many students to be confined to the hospital or leave school before the holidays began.

CITY CLUB HEARS DR. JACOBS SPEAK ON WASHINGTON

An addres upon the life of the first president by Dr. Thornwell Jacobs, president of Oglethorpe university, featured the special George Washington program at the weekly City club luncheon held Thursday at the Ansley hotel.

You Save Here

Dr. Griffin Personally in Charge

Crown and Bridgework.. $5

A Good set of teeth for only ..... $10 All work guaranteed 10 years.

Dr. E. G. Griffin's Gate City Dental Rooms 93½ WHITEHALL ST.

CONSULT A TRAINED SPECIALIST

DISEASES OF MEN AND WOMEN

Largest and Best Equipped Office in the South Devoted to Above Diseases, Intra-Venous Treatment for Blood Poisons. Thousands of Injections Given. Call today for a thorough examination.

Are you one of the thousands of weak, diseased human wrecks—failure in business; failure in life? Are you nervous, worried, poor memory, easily discouraged, loss of energy and ambition, restless at night, timid, melancholy, feel as tired when getting up in morning as when going to bed at night? Are your nerves all shot? If so you probably have a trouble or disease back of it and you should consult our trained specialist to ascertain the condition. Do you allow false pride to keep you away from expert attention? Our specialty is Diseases of Men and Women, Bladder, Skin Diseases, Special Ailments, Rheumatism, Catarrhal Discharges, Old Ulcer, Varicose Veins, Over-taxing Nerve Force, and Diseases of Men and Women. Piles, Fissure, Fistula and Stricture cured without the knife. No detention from business.

Flouroscopic X-Ray Examination. Small Fees. Easy Terms.

Hours: 10:00 A. M. to 6:00 P. M. Wednesday and Saturday 10:00 A. M. to 8:00 P. M. Sundays 11:00 A. M. to 1:00 P. M.

HEALTH EXTENSION DOCTORS

18½ North Broad Street, Atlanta, Ga.

If you had 2,000 tallow candles you'd still want Electric Light!

Our Colonial forefathers were proud indeed of their First President, and they fairly showered him with appreciation for the gallant leadership that won our independence. At a great state dinner in his honor the banquet hall glistened with the light of 2,000 candles.

Historians recorded the cost of this illumination—at $10.00—because it was an unheard-of extravagance.

Today—under the new residential electric rate applicable in all towns served on a retail basis by this Company—light equivalent to 2,000 candles is provided by 50 electric lamps of 50 watts at an average cost of 15 cents an hour. But the glow of 2,000 candles in a big banquet hall would be far too feeble for our modern requirements.

Use more light! You can afford it under the new rate.

GEORGIA POWER COMPANY

P. S. ARKWRIGHT, President.

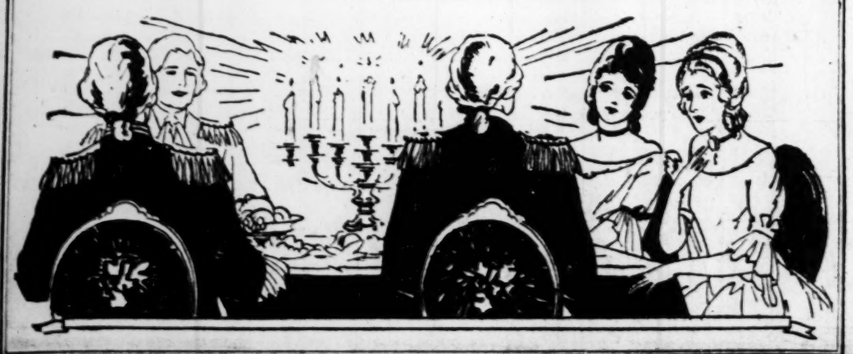

150 Prize Winning Recipes for serving Canned PINK* SALMON

YOU will enjoy preparing and serving many of these delightful salmon dishes. $1,000.00 was paid to the winners of the Prize Recipe Contest—and every one of the selected recipes is delicious, appetizing and attractive.

Be sure to write for your copy of this practical and useful book of interesting PINK Salmon recipes—just fill in and mail the coupon printed below.

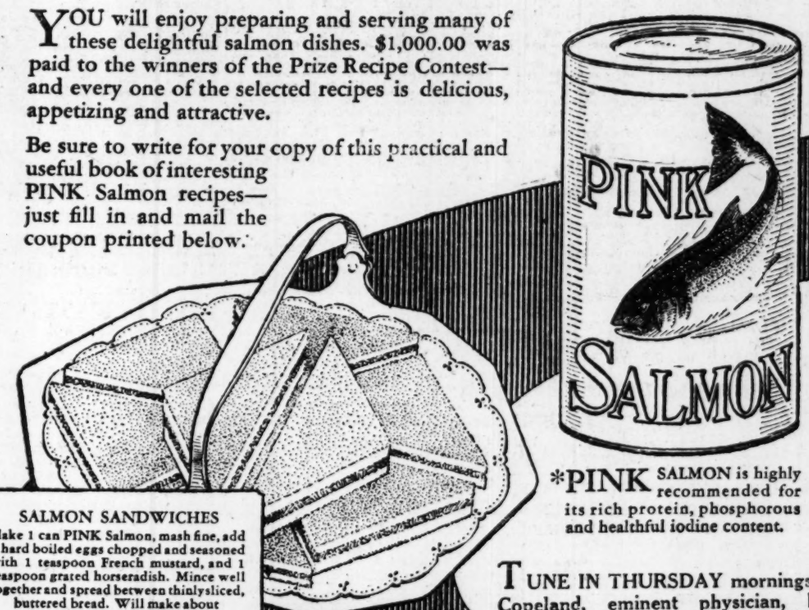

STUFFED TOMATOES
Cut up 1 large onion, 1 stalk celery and 2 pickles very fine. Add to 1 can of PINK Salmon, flaked, and season to taste. Mix with 3 tablespoons vinegar and 6 tablespoons catsup. Stuff in 6 large tomatoes. Garnish with sliced stuffed olives.

SALMON SANDWICHES
Flake 1 can PINK Salmon, mash fine, add 2 hard boiled eggs chopped and seasoned with 1 teaspoon French mustard, and 1 teaspoon grated horseradish. Mince well together and spread between thinly sliced, buttered bread. Will make about 2 dozen sandwiches.

*PINK SALMON is highly recommended for its rich protein, phosphorous and healthful iodine content.

PINK Salmon—the *King of Food Fish*—is packed and cooked the same day it comes from the icy waters of the North Pacific Ocean. All the rich oils and excellent flavor of the fresh fish are retained in the sealed can; and when you open it, there is the finest of pure food—ready to eat or make up into special dishes for all occasions.

TUNE IN THURSDAY mornings on Senator Copeland, eminent physician, broadcasting health and food value facts about PINK Salmon over N. B. C. Network, including WRC, Washington, D. C.

SALMON PATTIES
1 can PINK Salmon, 4 eggs, 2 tablespoons cream, ½ teaspoon salt, pinch of pepper, 4 tablespoons cold water, sifted bread crumbs, 2 cups white sauce, ½ cup finely cut celery, 8 slices toast. Flake Salmon, add 2 eggs slightly beaten, cream, salt and pepper. Shape into small flat cakes. Coat with 2 eggs beaten with cold water, cover with sifted bread crumbs. Saute in butter until well browned. Serve cakes on slices of hot toast and cover with white sauce to which celery has been added.

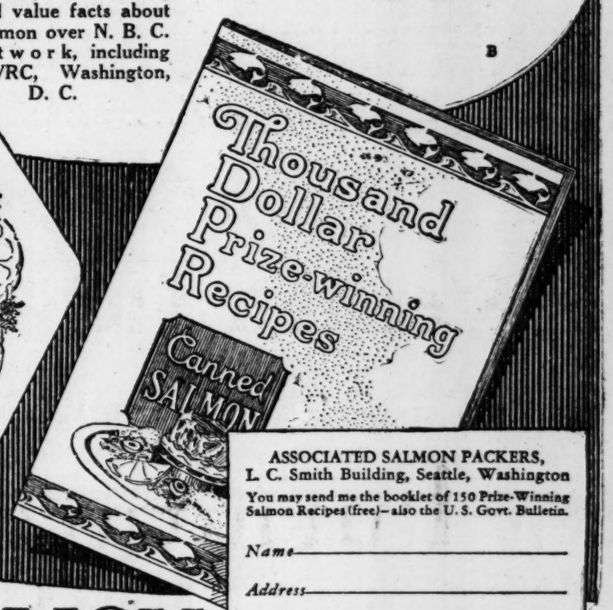

ASSOCIATED SALMON PACKERS,
L. C. Smith Building, Seattle, Washington
You may send me the booklet of 150 Prize-Winning Salmon Recipes (free)—also the U. S. Govt. Bulletin.
Name
Address

The KING of FOOD FISH CANNED PINK* SALMON

TRY ONE OF THE ABOVE WAYS OF SERVING PINK SALMON TODAY

PINK SALMON TALL CAN SPECIAL TODAY **17c**

SUNSHINE LIGHT MEAT **Tuna Fish** Flat Can **25c**

BLUE SEA WHITE MEAT **Tuna Fish** Flat Can **29c**

WHITE FISH OR **Lake Herring** 6 Lb. Kit **95c**

FANCY DRY PACK **SHRIMP** Can **18c**

GORTON'S DEEP SEA **FISH ROE** Tall Can **22c**

IN OUR PRODUCE DEPTS.

FRESH GREEN TENDER **SPINACH** Lb. **5c**

BUNCH SPRING **ONIONS** Bunch **5c**

WHITE COBBLER **POTATOES** 10 Lbs. **21c**

FANCY WINESAP **APPLES** Dozen **16c**

SMALL TENDER YELLOW **SQUASH** Pound **12c**

MEDIUM SIZE **IVORY SOAP** 2 CAKES Reduced to **15c**

STANDARD RED RIPE **TOMATOES** 2 No. 1 CANS Reduced to **17c**

LOG CABIN **SYRUP** MEDIUM CAN Reduced to **25c**

ROGERS' "HOT-CUP" **COFFEE** POUND **29c**

SLICER—RINDLESS—BANQUET BREAKFAST **BACON** ½-LB. **15c** LB. **29c**

In Stores and Markets

ALSO, IN OUR MARKETS AND STORES **SALT MEAT** POUND **12½c**

FIRM, FAT NORWAY **MACKEREL** 10 to 11-oz. Each **16c**

SUNSET CALIFORNIA **MACKEREL** Tall Can **15c**

DEL MONTE SOCKEYE **Salmon Steaks** Can **32c**

UNDERWOOD'S (CAKES OF) **CODFISH** Can **14c**

PORTOLA (IN TOMATO SAUCE) **SARDINES** 15-Oz. Can **11c**

See Our Journal Ad This Afternoon!

ROGERS

See Our Constitution Ad Tomorrow Morning!

Another Councilmanic Fight Looms Over 1929 Payment On Ragsdale Park Property

Although Delegation Asks Finance Body To Set Up $26,250, Only 2 Members Approve Move.

Another councilmanic battle in an effort to set up $26,250 with which to pay the installment due this year on Ragsdale park, formerly the Perkerson tract, was seen Thursday following a meeting of the finance committee of city council.

Although a delegation of citizens urged the committee to appropriate the money, only two members of the finance committee signed the favorable report. They were Councilman Wiley L. Moore, of the seventh ward, and Councilman Nelson Spratt, of the tenth.

The tenth ward delegation will take the paper to council at its next meeting in March and seek its adoption, it was said.

Two Collectors Added.

Members of the committee voted to add two collectors to the city marshal's staff at a salary of $125 a month for three months. This action followed a petition by Ben Daniel, city marshal, who claimed the men would pour $50,000 additional into the city treasury during the remaining ten months of this year by collecting money which otherwise could not be gotten from personal and real property.

City Comptroller B. Graham West and Mr. Moore, chairman of the finance committee, were empowered to attempt to find necessary funds to keep up the city's part of improvement of Techwood drive, Courtland street and other thoroughfares on which the county is coopoerating so that the county forces could be kept at work. This followed pleas by Councilman Harry York, of the sixth, and Councilman Charles Chosewood, of the third, that the work be carried through.

Apartment house operators appeared before the committee asking a lighter sanitary tax so that the burden would be more equitably distributed. This matter will be considered at a later session.

A delegation from the Business and Professional Women's club asking $500 to assist in entertaining the state convention here May 20-21, and another from a committee representing the Ladies Oriental Shrine, which will hold a national convention here May 20-23, asking for funds were heard. The committee adversed both petitions because of lack of sufficient funds.

Purchased for $400,000.

The Perkerson tract was purchased last year by city council at a cost of $400,000 for the 429 acres. Only $20,000 has been paid on it and this year, because of the financial pressure, council has not set up the amount needed to care for the tract this year.

Councilman Tom C. Morris, of the fifth ward, announced Thursday that he would offer a proposal to council to sell a section of the tract for house construction purposes to assist in paying for it.

Among those who appealed for the 1929 payment on the property at the session Thursday were Councilmen W. Garland Cooper and Spratt, of the tenth ward, and Jere Wells, Fulton county school superintendent.

Councilman Raleigh Drennon, of the ninth, asked the committee to set up $2,900 for the purpose of constructing a retaining wall on Mayson avenue fill. He declared the new Edgewood school is practically inaccessible because Mayson avenue has not yet been properly filled.

SEMI-ANNUAL STATEMENT for the six months ending December 31, 1928, of the condition of the

Svea F. & L. Insurance Company,
OF SWEDEN,

Organized under the laws of the Kingdom of Sweden, made to the Governor of the State of Georgia in pursuance to the laws of said State.

Principal Office—75 Maiden Lane, New York City.

I. CAPITAL STOCK.		
1. Amount of capital deposit	$ 200,000.00	
II. ASSETS.		
4. Stocks and bonds owned absolutely:		
Par value	$2,413,000.00	
Market value (carried out)		$2,259,000.00
5. Cash in company's principal office	300.00	
6. Cash deposited by company in bank	460,004.11	
7. Cash in hands of agents and in transmission	436,978.58	
Total cash items, (carried out)		897,282.69
9. Bill receivable		8,974.63
10. Interest due and unpaid		29,902.33
11. All other assets, real and personal, not included above:		
Reinsurance losses recoverable on paid losses		18,348.74
Total assets of company (actual cash market value)		$3,244,198.59
III. LIABILITIES.		
1. Policy claims due and unpaid		$ 118,256.00
2. Claims in process of adjustment, or adjusted and not due, including reported or supposed claims		262,764.47
3. Claims resisted, including interest, expenses, etc.		27,281.00
Total policy claims		$ 408,101.47
Deduct reinsurance thereon		141,626.06
Difference		$ 266,565.41
7. Taxes accrued and unpaid		50,000.00
8. Other items (give items and amounts):		
Estimated expenses of investigation and adjustment of losses		4,500.00
Salaries, rents, commissions, etc., due or accrued		5,000.00
Kansas impounded premiums		6,500.00
Fire, casualty and miscellaneous will insert:		
Amount of reserves for reinsurance		1,702,920.75
9. Capital deposit		200,000.00
10. Surplus over all liabilities		981,061.30
11. Total liabilities		$3,216,547.46
IV. INCOME DURING THE LAST SIX MONTHS OF THE YEAR 1928.		
1. Amount of cash premiums received		$ 877,610.33
3. Interest received		60,459.90
4. Amount of income from all other sources		15,389.12
Total income		$ 953,439.35
V. DISBURSEMENTS DURING THE LAST SIX MONTHS OF THE YEAR 1928.		
Total amount actually paid for losses and matured endowments		$ 330,934.54
8. Expenses paid, including commissions to agents and officers' salaries		346,898.00
9. Taxes paid		75,928.52
Total disbursements		$ 753,761.06
Greatest amount insured in any one risk	$ 100,000.00	
Total amount of insurance outstanding	375,918,980.00	

A copy of the Act of Incorporation, duly certified, is in the office of the Insurance Commissioner.

STATE OF NEW YORK—COUNTY OF NEW YORK:

Personally appeared before the undersigned, J. M. Wennstrom, who, being duly sworn, deposes and says that he is the United States Manager of Svea F. & L. Insurance Company, and that the foregoing statement is correct and true.

J. M. WENNSTROM, U. S. Manager.

Sworn to and subscribed before me, this 14th day of February, 1929.
(Seal) GEORGE C. BALE, Notary Public.
Kings County, N. Y., No. 300. Certificate filed in New York County, No. 11.
Term expires March 30, 1929.

FRANK B. CLARKE
GENERAL AGENT
216 Hurt Bldg. Atlanta, Ga.

LABOR COUNCIL STUDIES ANGLES OF UNEMPLOYMENT

Miami, Fla., February 21.—(AP)—Two features of unemployment joined with various angles of the communist question to occupy the meetings today of the American Federation of Labor's executive council here.

President William F. Green, of the federation, was authorized to inaugurate upon his return to Washington a survey to gain data and information as to the operations of the 40 to 45-year "deadline" for employees, alleged to be practiced in a number of states.

Further restrictive legislation in regard to immigration was favored by the council today, the body going on record as opposing any change in quota basis from the 1890 census to any proposal having to do with national origins, and opposing any measure that would increase the quota from any country.

Earlier in the day the council had been quoted by President Green as finding no serious threat to organized labor from communism.

The council today announced prizes totaling $1,000 for acceptable designs by sculptors and artists for a Gompers memorial monument to be erected on a site designated by congress in Washington, D. C. The monument, President Green said, would cost approximately $100,000 and would be started as soon after the May meeting of the council as designs could be chosen and contracts awarded.

Financial Advertising Heads To Open Meet Here Today

C. H. Wetterau, (left) of Nashville, Tenn., president of the Financial Advertisers' association, and A. E. Bryson, of Chicago, first vice president, will head the group of association officers and directors who will meet here today and Saturday.

The midwinter directors' meeting of the Financial Advertisers association will open this morning at the Biltmore hotel, to continue through Saturday. Details of the 1929 convention of the association, which is to be held in Atlanta this fall, will be discussed and a definite date for the convention set.

The association numbers more than 800 of the leading financial advertising and business development experts in the country and it is expected that the attendance at the convention next fall will go well above the 1,000 mark, including wives and families of delegates and other visitors.

Entertainment of the officers and directors of the association who arrive in Atlanta this morning on board a special Pullman from Chicago, is in the hands of a committee from the Atlanta Clearing House, composed of F. W. Blalock, vice president Fulton National bank; H. H. Johnson, vice president Atlanta and Lowry National bank; Robert Strickland, vice president Fourth National bank, and A. G. Maxwell, vice president Citizens and Southern National bank.

Tourney at East Lake.

The meeting this morning will be called to order at 9 o'clock. At noon the session will adjourn to the East Lake Country club, where the visitors will be tendered a luncheon by the local clearing house banks and a golf tournament will be staged during the afternoon. Each foursome will be composed of two visitors and two local bankers.

At 7 o'clock tonight the visitors will be guests of H. Lane Young, vice president and executive manager of the Citizens and Southern National bank, at a formal dinner at the Capital City club.

It is expected that the whole of Saturday will be devoted to business sessions, while Atlanta bankers will entertain the guests at various clubs in the city on Saturday night.

The Financial Advertisers association is a service organization, devoted to advertising and new business development work of financial institutions. Its first convention was held in Philadelphia in 1916 as a department of the International Advertising Association of the world. By 1924 the membership had grown so large and its work so important that the organizations began holding independent conventions, though it still conducts a department at the annual meetings of the international association.

Officers and Directors.

Officers and directors who will attend the meeting here today and Saturday include:

C. H. Wetterau, president, American National bank, Nashville; A. E. Bryson, first vice president, Halsey, Stuart and company, Chicago; C. H. McMahon, third vice president, First National bank, Detroit; E. A. Hintz, treasurer, People's Trust and Savings bank, Chicago, and Preston E. Reed, executive secretary.

Directors: Clinton F. Berry, Union Trust company, Detroit; C. E. Bourne, Royal Bank of Canada, Montreal; W. E. Brockman, Minnesota Loan and Trust company, Minneapolis; George Dock, William R. Compton and company, New York; Charles J. Eastman, Taylor, Ewart and company, Chicago; Frank Fuchs, First National bank; St. Louis; H. G. Kodapp, National City company, New York; Robert J. Izant, Central National bank, Cleveland; H. Ennis Jones, Franklin Trust company, Philadelphia; H. A. Lyon, First National bank, Boston; A. Douglas Oliver, Providence Trust company, Philadelphia; Alva C. Maxwell, Citizens and Southern National bank, Atlanta; H. W. Kitchell, Illinois Merchants Trust company, Chicago; I. L. Sperling, Cleveland Trust company, Cleveland, and Fred M. Staker, Commerce Trust company, Kansas City.

Representatives on the advertising commission of the International Advertising association who will attend are: Ethel B. Scully, Morris F. Fox and company, Milwaukee; Guy W. Cooke, First National bank, Chicago, and Carl A. Code, Illinois Merchants Trust company, Chicago.

GEORGIA FOREST LAND PURCHASE AUTHORIZED

Forest Reservation Commission To Take Over 3,600 Acres in North Georgia.

Washington, February 21.—(By Staff Correspondent.)—Following a meeting today of the national forest reservation commission, Senator W. J. Harris, of Georgia, announced that the commission, of which he is a member, has authorized the purchase of some 3,600 acres of additional forest lands in Georgia.

All of the additional acreage is located in the two north Georgia counties of Rabun and Habersham and will be added to extensive forest preserve holdings already acquired there.

A list of the owners of the new acreage and the location follows:

Carver, L. E., location, Rabun county; acreage, 95. Habersham Apple Orchard company; location, Habersham; acreage, 2,008. Lawrence, J. B.; location, Habersham; acreage, 108. Free, B. F.; location, Habersham; acreage, 147. Robertson, J. A. and Berry Ed; location, Habersham; acreage, 180. Crain, Miss Ella; location, Rabun county; acreage, 194. Crone, G. L.; location, Rabun county; acreage, 24. Eller, Melvin; location, Rabun county; acreage, 47. Elliot, E. S.; location, Rabun county; acreage, 75. McConnell, Mrs. Mary; location, Rabun county; acreage, 24. Stamey, D. A., heirs; location, Habersham; acreage, 145. Watts, William B.; location, Rabun county; acreage, 84. Barron, W. J.; location, Habersham; acreage, 70. Roberts, W. E.; location, Habersham; acreage, 92. Sutton, J. F.; location, Habersham; acreage, 125. Wikle, T. M.; location, Habersham; acreage, 100. Benfield, James; location, Habersham; acreage, 200.

REAL RELIGION NEEDED IN U. S., DR. MELL SAYS

Griffin, Ga., February 21.—(Special.)—Stressing the need for an old-fashioned revival of the old-fashioned religion as a solution of all present-day problems, the Rev. Dr. John D. Mell, for 18 years president of the Georgia Baptist convention, delivered a powerful message to the delegates attending the joint convention of the Flint River association and the Kimball association at the First Baptist church here today.

Dr. Mell told of obstructions to the church's work and how to overcome them. He stressed the need of a better financial system in country churches.

He urges the church members to back up their leaders; to inform others and be informed themselves; to look on the bright side and to return to a simple child-like faith in the Bible and the Lord.

He quoted Judge Samuel W. Sibley as recently saying to a group of college students, "The difficulty all over the United States today, and especially in Georgia, is the lack of religion. People have gone away from the old idea of God. The cause of our unrest and lawlessness is that the common mind of the average man and woman has gotten away from religious thinking."

The Rev. L. L. Latimer, pastor of the First Baptist church and moderator of the Flint River association, presided over the morning session.

G. W. Varner, president of the pastors' and workers' council, presided over the afternoon session. Delegates from over 30 churches in the two associations were present.

EMORY SINGERS DRAW CROWD IN WASHINGTON

Washington, February 21.—(By Staff Correspondent.)—Georgians at the national capital turned out in generous numbers tonight to hear the Emory University Glee club render its scheduled concert here. The performance was given in the main ballroom of the Mayflower hotel.

Later the Georgia society of the national capital gave a formal dance for the university entertainers, with members of the state congressional group in attendance.

Senator and Mrs. W. J. Harris entertained in a box and had as their guests a party of Georgians, including Admiral and Mrs. Benson, Dr. Rufus W. Weaver, Major General P. M. C. Harris, and Mrs. Ruth Bryan Owen, of Miami, daughter of the late William Jennings Bryan and democratic congresswoman-elect.

Senator Walter F. George also entertained a group of friends in a box, having as his guests the Secretary of Agriculture and Mrs. Jardine, Senator and Mrs. Barkley, of Kentucky, and Mr. and Mrs. Wilton J. Lambert, of Washington.

SHIVERS REFUSES TO ACCEPT FOUR SCHOOL CONTRACTS

W. G. Shivers, local plumbing contractor, appearing Thursday before a meeting of a joint contact committee of the board of education and the bond commission refused the proffer of four small plumbing contracts as awarded to him at a meeting of council Monday. Mr. Shivers refused the smaller contracts after city council had refused to allow him a blanket contract for the work in all ten schools after such a contract had been recommended by the school board and the bond commission.

Contracts for plumbing at the Home Park, Ragsdale, Moreland and Kirkwood schools, refused by Mr. Shivers, were recommended by the committee to be given to the Burns company. This recommendation will be considered by the school board at a special session this afternoon.

The bid of $75,121 for the blanket contract for the 10 schools was refused by council on the grounds that it was made after the other bids had been opened. The work, as now divided among about a dozen contractors, will cost $76,810.61.

PAPER BOX MAKERS CLOSE TWO-DAY CONVENTION HERE

The National Paper Box Manufacturers' association Thursday brought to a close its two-day convention which has been held at the Biltmore hotel. James H. Hickman, of Knoxville, Tenn., president of the association, presided over the meetings, which were marked by speeches by Harry T. Moore, manager of the Atlanta Freight bureau, and Howard T. Beckett, of Philadelphia.

CONGRESS ASKED FOR SPINNING MILL AT ATLANTA PRISON

Congress Thursday was asked to consider plans for erection of a $250,000 spinning mill at the Atlanta federal penitentiary, as submitted by Representative Cooper, of Ohio, Washington dispatches advise. The mill would manufacture yarns for use by the navy and postoffice departments. General legislation will be necessary before the plans may be approved, however.

TWO ARE INJURED IN CRASH OF CARS ON PONCE DE LEON

Mrs. C. F. Hamff and her daughter, Miss Elizabeth Hamff, of Emory university suffered cuts and bruises Thursday morning when the automobile in which they were riding at Ponce de Leon avenue and Lullwater road, collided with another car driven by J. O. Davenport, of 1015 Drury street. Charges of reckless driving were booked against Davenport, following an investigation by police. Mr. Hamff is a professor of German at Emory university.

Wintry Weather Is Sidetracked, Says Forecast

With Tennessee bearing the brunt of a wintry assault of sleet and snow which swept into the south Wednesday and Thursday, covering most of the five southern border states, Atlanta's seeming immunity to real winter weather was again demonstrated when threatened snow and sub-freezing temperatures were supplanted by

a heavy thunderstorm and a minimum temperature reading of 36 degrees. With this latest attack repulsed successfully, C. F. von Herrmann, local bureau chief, stated Thursday that the chances of any immediate change in temperature were very slim indeed and that Old Sol would be on part time duty today at least.

It was a rain-soaked Atlanta which greeted the return of clear skies Thursday afternoon. Weather bureau records show that precipitation between the hours of 7 o'clock Wednesday night and 7 o'clock Thursday morning totalled 1.33 inches, while the whole amount was 1.66 inches. With this addition, the amount of rainfall for the month was increased to 5.06 inches, 1.33 inches in excess of the normal figure and .6 of an inch more than the normal amount since January 1.

While Atlanta was mostly engaged in an effort to keep from getting drenched, conditions of an entirely different nature prevailed in many sections of the south. Nashville was struggling with a 15-inch blanket of snow which demoralized local traffic and almost paralyzed the business district for several hours. A dearth of shoppers in the Tennessee capital caused one large department store to close its doors, while in other cities schools were closed and warehouse roofs collapsed under their unaccustomed burden.

Gallatin, Tenn., had 14 to 17 inches of snow, according to unofficial figures, the heaviest snowfall since 1886. Other towns south of Nashville had no snow but reported that sleet covered wires and roads had hampered cummunication facilities.

Virginia, Kentucky, the western Carolinas and Tennessee were the states which joined the north under a white canopy. Richmond had five inches and Roanoke six, but Norfolk and other coast cities were protected by Atlantic winds and escaped with a heavy rain. Freezing temperatures prevailed through most of the snow-covered area and established a deadline for the cold.

Alabama, Georgia, Mississippi and Arkansas, together with Florida, escaped severe temperatures although a light fall of sleet was reported in northwest Georgia. Temperature minimum ranged from just above the freezing point in these states to 70 degrees at Miami.

Mr. von Herrmann is of the opinion that none of these severe temperatures will have any decided effect on Atlanta weather in the near future. "It seems to be about time to start talking of spring," he stated, although he figures that this will be somewhat delayed by the large size of the snow-covered area.

While the downpour Wednesday night and early Thursday morning succeeded in wiping out the precipitation deficiency for the month, a search of past records revealed that nothing approaching a new mark for heavy rains was established. The total for period was 1.66 while the greatest 24-hour rainfall on record was 7.36 inches March 29, 1886.

SEYMOUR PRIZE GIVEN TO DANIEL W. HICKY

Honorary Mention in Poetry Contest Goes to Ernest Hartsock.

Savannah, Ga., February 21.—(AP)—The Poetry Society of Georgia at its birthday meeting tonight awarded the Seymour prize to Daniel Whitehead Hicky, of Atlanta, for his poem, "Sunset Harbors! A Home for Old Sailors on the Coast." This prize is presented by Mrs. John Barton Seymour, of London, England, formerly Ida Hilton, of Savannah. This was the third annual award. The prize was won last year by Agnes Kendrick Gray, of Atlanta.

Honorable mention was given to Ernest Hartsock, of Atlanta, for his poem, "More Than Lovers" and to Mrs. Katharine P. Strong, of Savannah, for her poem, "The End of the World." Thomas R. Waring, of Charleston, S. C., was the judge.

Competition for the society prize, open only to members, will close March 15. Poems must be sent by that date to Mrs. Samuel A. Cann, Savannah, the secretary. This prize was won last year by Mr. Hicky.

Mr. Hicky is one of Atlanta's best known poets. He has written several books of verse. A number of his poems have appeared in The Constitution.

TUDOR PLATE
BUDGET SALE
Sale Closes Saturday

$1 Now

$1 Weekly

This Beautiful Chest with contents of 29 pieces Stainless Knives $16.75

25 Year Replacement Guarantee

MADE BY THE MAKERS OF COMMUNITY PLATE

You pay only for the contents, this beautiful color-mode chest is free!

OUR BUDGET PLAN
You pay $1.00 down and $1.00 a week. No extra charge for this privilege—*you pay our regular cash price only.*

Shopping List

SPOONS

Tea	Six	$1.75
Coffee	Six	2.00
5 O'Clock Tea	Six	2.00
Dessert	Six	3.50
Table	Six	3.50
Bouillon or Consommé	Six	3.75
Soup (round bowl)	Six	3.50
Iced Tea or Iced Drink	Six	3.25
Orange or Grapefruit	Six	3.25
Berry or Serving	Each	2.00
Baby	Each	.75
Sugar	Each	.75

COLOR-MODE CHESTS
with Embossed Handle Stainless Knives
with 34 Pieces $21.75
with 50 Pieces 32.00

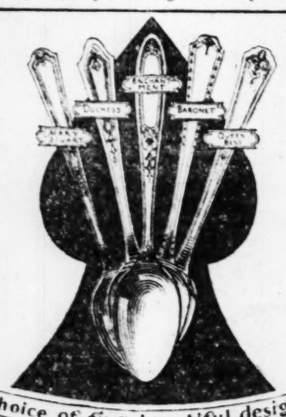

Shopping List

FORKS—*Flat Handle*

Dinner	Six	$3.50
Dessert or Luncheon	Six	3.50
Oyster or Seafood	Six	3.50
Individual Salad	Six	5.00
Cold Meat or Serving	Each	1.25
Pickle or Olive	Each	1.00
Pierced Pastry Server	Each	$3.00
Salad Dressing or Small Ladle	Each	1.25
Serving or Gravy Ladle	Each	1.75
Butter Knife	Each	.75
Butter Spreaders	Set of Six	4.50

KNIVES—Set of 6

	Hollow Handle	Embossed Handle
Dinner, Stainless	$16.50	$6.50
Dinner, Plated	10.00	3.75
Dessert, Plated	10.00	3.75

Choice of five beautiful designs

J. M. HIGH CO.
46 Years of Faithful Service and Value-giving

If You Didn't Wear Shoes

many of the foot troubles would not exist. Tight shoes, shoes that pinch or cause friction to the feet are the reason for corns, bunions and calluses.

Much needless suffering can be prevented by shaking Allen's Foot-Ease into the shoes every morning. This antiseptic, soothing powder takes the pain out of tired, sore, smarting, perspiring feet, takes the friction from the shoes and makes walking or dancing a delight.

Always use it for dancing and to "break in" new or tight shoes. Buy a package today and enjoy real foot comfort. For Free trial package and a Foot-Ease Walking Doll address, Allen's Foot-Ease, LeRoy, N. Y.

Allen's Foot-Ease
AT ALL DRUGGISTS

CHICHESTER'S PILLS
THE DIAMOND BRAND. Ladies! Ask your Druggist for Chi-ches-ters Diamond Brand Pills in Red and Gold metallic boxes, sealed with Blue Ribbon. Take no other. Buy of your Druggist. Ask for CHI-CHES-TER'S DIAMOND BRAND PILLS, for 60 years known as Best, Safest, Reliable. Buy Now! SOLD BY DRUGGISTS EVERYWHERE

Cuticura Soap
restores the normal action of the pores by its wonderfully effective cleansing and purifying qualities.
Fifty Years of Service
Soap 25c. Ointment 25c. and 50c.

KNOX Spring Hats

Knox Premier Quality
Spring weights and all Knox favorite shades.
$10

Knox Extra Quality
All New Shades.
$8

Voyageur
Knox Light Crusher—Elk and Ash shades.
$7.50

Select Yours Today

PARKS-CHAMBERS Inc.

Blue Cheviot Suits Oxford Gray and Blue Herring-bone Weaves

Blues With Dim Shadow Stripe—

Blues And Oxfords With Neat Hairline Stripes—

Duo-Wear—Made With Two Trousers.

These Distinctive Suits Are Constructed Of Double-Service Cloths—Patterns Are Confined And Styling Exclusive.

We Still Have A Good Assortment In Regulars—Shorts and Longs—At A Special Price Of—

$33.75

Peak Lapel In A 2-Button Model—Notch Lapel In A 3-Button, 2-Button Effect—

These Suits Are In Dark Shades And The Weights Are Ideal For Early Spring Wear—

See Them In Window At

Parks-Chambers Inc.

PRESS INSTITUTE HEARS REPORTERS

Continued from First Page.

short open forum at which time questions were put to him by several in his audience. In regard to prohibition he said that at present, as shown by the vote on the Jones bill to make more drastic the penalties for violation of the law, congress is dry, despite the fact that the wets claimed an increase in strength from the last general election. However, he said, this claim cannot be measured until the new congress convenes. At the same time congress today is predominantly dry, and he declared that so far as can now be seen, there is no possibility of the 18th amendment being repealed. As to the enforcement act there is enough elasticity to it to provide for an increase in alcoholic content to about 3 or 4 per cent. (It is now one-half of 1 per cent). Mr. Sullivan said that the prospects now are for a more determined effort to enforce the prohibition law without distorting other laws to do it.

Farm Problem.

Inasmuch as placating the dissatisfied farmer was one of the main issues in the last election, the solution of the farm problem will be the chief interest of congress at the next session, Mr. Sullivan stated.

Commenting on politics in general, Mr. Sullivan said that "politics" is the "art through which elements maintain their power in a community" and that politics today is the medium through which business attains its ends, since business is the main attraction of a majority of the people.

At the open forum Mr. Sullivan, in reply to questions, said that Senator Walter F. George, of Georgia, if kept in the senate long enough—and, he said, "it takes time in the senate"—will become one of the strong personalities in that body. He was asked "What are the principles of the democratic party at present, if any?" He replied that the democratic party today is still potentially the party of Jefferson and Jackson, offering contrast to the republican party, or the party of Hamilton. He said the democratic party is potentially still the party of the common man.

G. O. P. in Dixie.

In reply to a question put by Clark Howell, editor of The Constitution, who introduced him, Mr. Sullivan said that the incoming administration will accelerate the death of negro control of the republican party in the south. As to whether the democratic party will become the party of the city, Mr. Sullivan said he could not say. In reply to a question as to whether or not Mr. Hoover's being an engineer will increase the tendency toward centralization of government, Mr. Sullivan said that Mr. Hoover has written a book strongly espousing individualism.

Mr. Howell, who introduced Mr. Sullivan at the chapel, was presented by Chancellor Snelling, who praised the former trustee's strong support and love for the University of Georgia.

Lawrence Perry, nationally known sports writer, discussed sports from the layman's viewpoint. He said the time has come when wit and knowledge of jargon no longer spells popularity for a sports editor.

"His knowledge must be founded on fact, on close observance or playing experience in the games about which he writes," Perry declared after recalling that his training came under Charles Dana Gibson, who stressed well-written sports stories. Perry said sectional barriers and international ill-will find their greatest enemies in sports competition of the higher type.

William G. Bleyer, head of the school of journalism, University of Wisconsin, preceded Sullivan and Perry with a general discussion of newspaper technique. He answered questions of editors, and will later conduct discussions throughout the three days' session of the institute at the University of Georgia.

James B. Nevin, editor of the Atlanta Georgian, opened the Thursday program with an address on Joel Chandler Harris, author of Uncle Remus stories, famous throughout the country.

He told the institute that Mr. Harris was one of the most brilliant journalists the profession has had and he reviewed his editorial career.

The visitors and editors were welcomed last night by Chancellor Charles M. Snelling, of the University of Georgia, at a reception. Mask Etheridge, of Macon, chairman of the institute, responded. Miss Emily Woodward, president of the Georgia Press association, introduced visiting editors. Miss Woodward and W. T. Anderson presided over Thursday's sessions, and the Georgia State College of Agriculture entertained the visitors and editors at a luncheon.

Guests attending the instiute later in the day were present at a banquet given at the Hotel Georgian by The Atlanta Journal. John Paschall, managing editor of the Journal and chairman of the first Georgia Press institute, presided.

COTTON GROWERS ASK HIGH DUTIES

Continued from First Page.

grower, or a complete embargo were placed against the Egyptian product.

Others Back Clark.

Other thread manufacturers opposed the levying of a duty, while M. E. Clark, of the tire division of the Rubber Association of America, said it would impose a burden on the tire manufacturer and result in no benefit to the cotton growers.

Clark said a good deal of American cotton was used in the making of smaller and cheaper tires, but the Egyptian product was needed for the higher priced tire for trucks and buses. On cross-examination he said the rubber industry would be willing to have the 10 per cent duty on tires removed as imports were negligible.

The proposal of the cotton interests for a duty on jute, on the theory that millions of pounds of jute could be supplanted by low grade cotton if imports were reduced, was renewed today by Harvie Jordan, of the American Cotton association, Greenville, S. C.

Substitute Cotton for Jute.

He argued that substitution of cotton for jute in the manufacture of bagging for cotton and other articles would be one of the greatest forms of farm relief possible in that it would bring a price of perhaps $10 a bale higher for cotton and net the grower a gain of $250,000,000 a year.

Protesting against a duty, G. W. Ekstrand, Brooklyn, representing twine and yarn manufacturers, argued that cotton could not supplant jute, 190,000,000 pounds of which is imported annually.

While Jordan was on the stand, Representative Crowther, republican, New York, quoted from a previous witness who, he said, had disproved Jordan's statement that cotton could compete with jute in bagging manufacture. Crowther added that while he believed in the protective principle and that the republicans had been holding out the olive branch to the south for years, this section only recently had been wedded to that policy by "vaccination with a man named Raskob holding the handle of the syringe."

Chairman Hawley ruled this as uneconomic observation, but later Representative Ragon, democrat, Arkansas, said as long as politics had entered the discussion he merely wanted to say that Crowther was not quoting a cotton man but a bag maker in connection with the argument that cotton could not duplicate a jute baling bag.

DEKALB CITIZENS NAME COMMITTEE

Continued from First Page.

committees were welcomed by E. P. Titshaw, president of the Twelfth Ward Improvement club. Following organization of the executive committee, a sizeable fund to defray expenses of the work was contributed by the various committees.

Councilman Saunders expressed a highly optimistic view of the chances of putting the merger into effect, pointing out as an example, that at a Brookhaven meeting he attended several nights ago, the entire assembly of 250 persons expressed its approval of the plan.

Sentiment Is Strong.

"Sentiment for the merger is strong, and I believe that we can secure a two-thirds vote of the registered voters with ease," Mr. Saunders said. "The people will vote five to one for the merger." He declared that Georgia is overburdened with governments, as this state has 161 separate governments where the United States has only 48. Georgia has three times as many counties as Texas, Mr. Saunders said.

Councilman Saunders said that the cost of education in DeKalb county is $29.03 per grammar school pupil and $54.61 per high school student, whereas Fulton county spends $49 on grammar school students, and $85 on high school students each year.

Raymond Brazwell warned the meeting that the merger proponents will have to deal with "the County Officers' association, the most powerful organization in Georgia." He said that DeKalb county has a $1,500,000 indebtedness, and that $200,000 in DeKalb county warrants were issued after Christmas which should have been on last year's report, and yet the salary of one official was raised from $6,000 to $7,000 a year. He declared that a DeKalb county-wide meeting should be called at the Decatur courthouse to discuss the proposed merger.

"Merger Is Ripe.

Frank Doughman said that the "merger is ripe and ready to pick." He pointed out that a merger would reduce the DeKalb tax rate, and that the DeKalb rural schools would show a great improvement under a merger. In addition, he said, DeKalb county citizens would obtain the same hospital benefits, fire protection and road improvements that Fulton residents enjoy. It would take at least 150 years at the present rate for DeKalb roads to equal those of Fulton county, Mr. Doughman said. In reference to those who oppose giving up the name of DeKalb because of sentimental reasons, he said that DeKalb was Henry county not so long ago, and that the new county could be known by a hyphenated name: "Fultop-DeKalb county."

Among those who spoke on the merger were Mr. Calhoun, R. T. Sills, of Brookhaven; J. P. Freeman, of Stone Mountain; Mr. Wallace, J. T. Lyons, of Avondale; L. R. Cooley, of East Atlanta; Mr. Walton, B. F. Fraser, Jr., president of the Druid Hills Civic club; Clayton Webb, of East Lake; G. L. Shadburn, Jr., of East Lake, and others.

Ralph Dukes and William Paschell, of the Decatur High school, were present to gather material for their affirmative arguments in a debate on the proposed merger on March 4.

It was announced that the Brookhaven Merger club's working committee is composed of R. T. Sills, chairman; Jeff Abercrombie, vice chairman; Dr. A. S. Libby, secretary, and Dr. V. S. Wall, treasurer.

Cod Liver Oil

—once a punishment

Now a Treat

Lucky the child who gets his daily treat of Scott's Emulsion. It is so delightful to take. So good that children smack their lips for more! Think of a child begging for cod liver oil!

For 60 years physicians have been recommending this particular cod liver oil because it is ideal for children. It is emulsified—made easy to digest—quick to assimilate. Only the choicest cod liver oil from Norway is used. The purest known to medical science. That's why it has proved so effective in building up resistance to disease.

All druggists have Scott's Emulsion in two handy sizes. A few cents' worth a day works wonders.

Scott's Emulsion OF COD LIVER OIL

Copr. 1929 by Scott & Bowne

RUTHERFORD LIPSCOMB HOWARD PATTILLO

Lipscomb-Pattillo Fire Insurance Agency

GENERAL INSURANCE

Phones WAlnut 1161-1162 1030 Hurt Building

SEMI-ANNUAL STATEMENT for the six months ending December 31, 1928, of the condition of

Aetna Insurance Company,

OF HARTFORD.

Organized under the laws of the State of Connecticut, made to the Governor of the State of Georgia in pursuance to the laws of said State.

Principal Office—670 Main Street.

I. CAPITAL STOCK.

1. Amount of capital stock authorized	$10,000,000.00	
2. Amount of capital stock paid up in cash	7,500,000.00	
II. ASSETS.		
1. Market value of real estate owned	$ 1,035,000.00	$ 1,035,000.00
4. Stocks and bonds owned absolutely:		
Par value	36,845,483.00	
Market value (carried out)	30,637,376.12	30,637,376.12
5. Cash in company's principal office	10,801.73	
6. Cash deposited by company in bank	3,686,931.33	
7. Cash in hands of agents and in transmission	3,927,909.93	
Total cash items, (carried out)		7,625,642.99
9. Bills receivable		139,107.92
10. Interest accrued		205,640.70
11. All other assets, real and personal, not included above:		
Reins. due on paid losses		23,136.02
Total assets of company (actual cash market value)		$39,665,903.75
III. LIABILITIES.		
Total policy claims		3,353,398.73
5. Stock dividends declared and unpaid or uncalled for		375,000.00
7. Taxes accrued and unpaid		1,200,000.00
8. Other items (give items and amounts):		
Expense reserve		100,000.00
Reserve for contingencies		2,500,000.00
Reserve for conflagrations		1,500,000.00
Fire, casualty and miscellaneous will insert:		
Amount of reserves for reinsurance		25,635,465.05
9. Cash capital paid up		7,500,000.00
10. Surplus over all liabilities		17,442,039.97
11. Total liabilities		$59,665,903.75
IV. INCOME DURING THE SECOND SIX MONTHS OF THE YEAR 1928.		
1. Amount of cash premiums received		$12,755,314.60
3. Interest received		930,016.23
4. Amount of income from all other sources		846,423.68
Total income		$14,531,754.51
V. DISBURSEMENTS DURING THE SECOND SIX MONTHS OF THE YEAR 1928.		
Total amount actually paid for losses and matured endowments		$ 6,739,967.04
7. Stock dividends paid		600,000.00
8. Expenses paid, including commissions to agents and officers' salaries		5,379,892.79
9. Taxes paid		379,594.24
10. All other payments and expenditures		78,517.98
Total disbursements		$13,177,972.05
Greatest amount insured in any one risk	$ 1,000,000.00	
Total amount of insurance outstanding	6,129,177,482.00	

A copy of the Act of Incorporation, duly certified, is in the office of the Insurance Commissioner.

STATE OF CONNECTICUT—COUNTY OF HARTFORD:

Personally appeared before the undersigned, W. Ross McCain, who, being duly sworn, deposes and says that he is the Vice President of Aetna Insurance Co., and that the foregoing statement is correct and true. W. ROSS McCAIN, Vice Pres.

Sworn to and subscribed before me, this 7th day of February, 1929.
(Seal) G. H. GRANT, Notary Public.

SEMI-ANNUAL STATEMENT for the six months ending December 31, 1928, of the condition of the

American Casualty Insurance Company

OF READING, PA.

Organized under the laws of the State of Pennsylvania, made to the Governor of the State of Georgia in pursuance to the laws of said State.

Principal Office—607 Washington St., Reading, Pa.

I. CAPITAL STOCK.

1. Amount of captial stock	$1,000,000.00	
2. Amount of capital stock paid up in cash	1,000,000.00	
II. ASSETS.		
1. Market value of real estate owned	$ 392,944.00	$ 392,944.00
2. Mortgage loans, first liens	1,398,525.00	1,398,525.00
4. Stocks and bonds owned absolutely:		
Par value	1,040,100.00	
Market value (carried out)	1,031,826.50	1,031,826.50
6. Cash in company's principal office	6,154.59	
6. Cash deposited by company in bank	399,330.94	
Total cash items (carried out)		405,485.53
10. Interest due and unpaid		37,684.73
11. All other assets, real and personal, not included above:		
Gross premiums due from agents		319,341.64
Total assets of company (actual cash market value)		$3,785,807.40
III. LIABILITIES.		
2. Claims in process of adjustment, or adjusted and not due, including reported or supposed claims		$ 836,891.87
9. Claims resisted, including interest, expenses, etc		52,180.00
Total policy claims		$889,071.87
Deduct reinsurance thereon		550.00
Difference		$888,521.87
5. Stocks dividends declared and unpaid or uncalled for		90,000.00
7. Taxes accrued and unpaid		65,100.92
8. Other items (give items and amounts):		
Reserve for claim expense		36,479.50
Commission on premiums due		75,205.08
Expenses accrued		5,346.51
Fire, casualty and miscellaneous will insert:		
Amount of reserves for reinsurance		$46,532.23
9. Cash capital paid up		1,000,000.00
10. Surplus over all liabilities		778,627.29
11. Total liabilities		$3,785,807.40
IV. INCOME DURING THE LAST SIX MONTHS OF THE YEAR 1928.		
1. Amount of cash premiums received		$ 808,870.00
3. Interest received		75,245.83
4. Amount of income from all other sources		26,222.14
Total income		$ 910,337.97
V. DISBURSEMENTS DURING THE LAST SIX MONTHS OF THE YEAR 1928.		
Total amount actually paid for losses and matured endowments		$ 349,363.54
4. Claim expense		69,671.83
5. Real estate expense		13,873.49
7. Stock dividends paid		60,000.00
8. Expenses paid, including commissions to agents, and officers' salaries		424,419.97
9. Taxes paid		20,164.20
Total disbursements		$ 937,493.03

A copy of the Act of Incorporation, duly certified, is in the office of the Insurance Commissioner.

STATE OF PENNSYLVANIA—COUNTY OF BERKS.

Personally appeared before the undersigned, E. P. Van Reed, who, being duly sworn, deposes and says that he is the President of American Casualty Co., and that the foregoing statement is correct and true.

E. P. VAN REED.

Sworn to and subscribed before me this 19th day of February, 1929.
(Seal) A. M. TUCKER, Notary Public.
My commission expires March 6, 1931.

Special Lot $6.00

Shell Frames

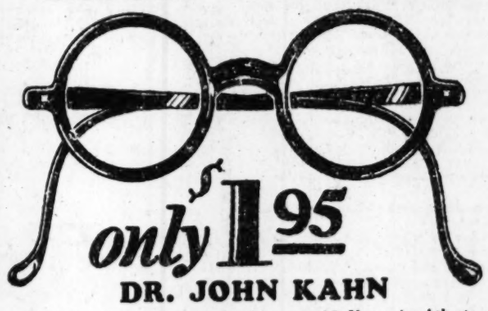

only $1.95

DR. JOHN KAHN

Registered Optometrist in Charge—27 Years in Atlanta

Eyes examined by most modern and scientific methods known. (No drugs.) All lenses ground to order at special low prices.

J. M. HIGH CO.

Optical Dept., Street Floor, Near Shoe Dept.

DAVISON-PAXON CO.

ATLANTA ·· *affiliated with* MACY'S, *New York*

Lowest Price in Atlanta for Mattresses of This Quality!

50 Supre-Macy Inner-Spring Mattresses

Usually $34.50

COMFORT is the first boast of these spring-filled mattresses — comfort that is built on deep, luxurious tufts and fine hand tailoring! Available in a choice of two saten tickings. Only 50 to go at this price!

$19.75

Constructed of small, retempered coil springs—each encased in an individual burlap pocket and covered with layers of pure cotton. Each mattress is delivered in a separate sanitary carton.

Furniture, Fifth Floor

DAVISON-PAXON CO.

ATLANTA ·· *affiliated with* MACY'S, *New York*

Four Interesting Coats from the Avenue of Fashion

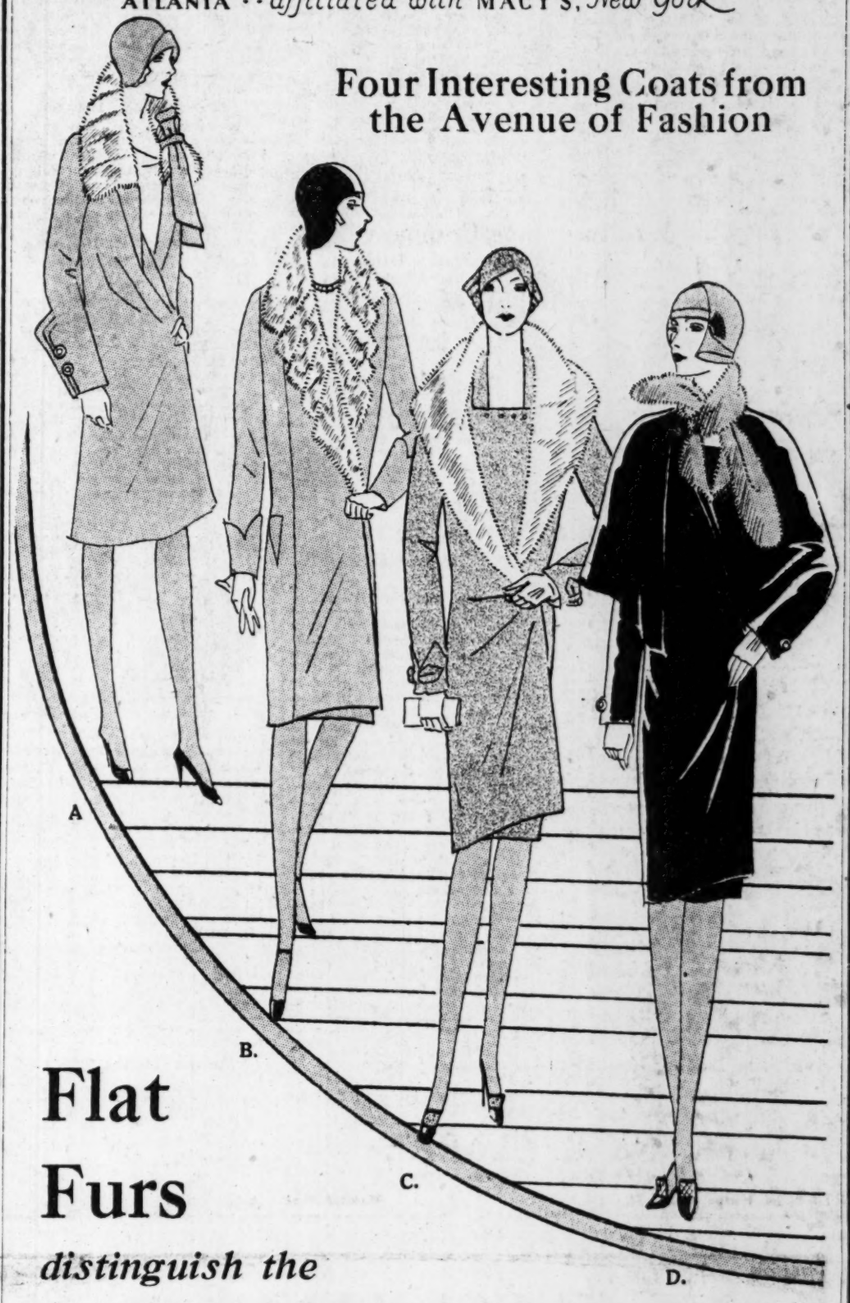

Flat Furs *distinguish the Newest Versions of the*

Spring Coat Mode

A — A tan silvia coat with squirrel collar features two smart details—a flat bow on the collar and cleverly cut sleeves that simulate cuffs $38

B — Gray Kashmirola uses a large collar of sleek gray broadtail—cut in a manner that is distinctly new! Dressmaker details add to its chic $59.50

C — Creola in a beautiful shade of spring green is combined with a shawl collar of Lapin (dyed rabbit) a soft tan fur that is new for spring $89.50

D — A cape coat of black satin back crepe multiplies its chic by the use of a new scarf collar of beige ermine. The cape is bound in crepe $110

Coats—Third Floor

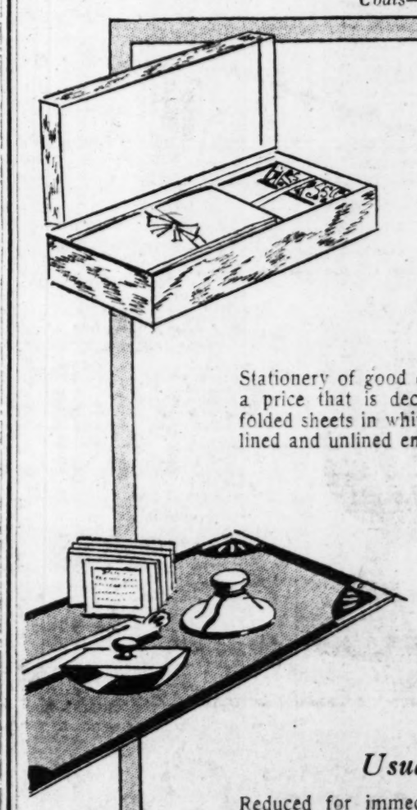

300 Boxes Stationery

Usually 94c

Stationery of good quality and good taste—at a price that is decidedly unusual! Flat and folded sheets in white and pastel shades—with lined and unlined envelopes.

49c

20 Attractive Desk Sets

Usually $2.94

Reduced for immediate clearaway—six-piece desk sets consisting of pad, blotter, ink well, tray, letter opener and calender. In green, trimmed with brass.

$1.49

Stationery Dept.—Street Floor

Drive To Put Georgia Peach In Every European Market Recommended at Meeting

Campaign of Four or Five Years To Develop a Profitable Export Trade for Fruit Planned.

Recommendation for a four or five-year campaign to put Georgia peaches on European tables profitably, and the approval of a plan to have an advisory committee appointed to work out ways and means of developing a foreign market for all exportable farm products, primarily from Georgia, featured the meeting here Thursday of a large group of Georgia fruit and marketing experts who assembled under the auspices of the local bureau of foreign and domestic commerce. Eugene Talmadge, state commissioner of agriculture, and Harry O. Mitchell, local manager of the bureau of foreign and domestic commerce, were selected to draw up the committee.

Dr. Edward C. Montgomery, chief of the foodstuffs division of the bureau of foreign and domestic commerce, told those present that a fresh fruit expert had been designated for European markets and urged that Georgia join other fruit shippers in plans to invade the European market on a large scale.

Advertising Campaign.

His program suggested an advertising campaign introducing the Georgia peaches to Europeans and a statewide campaign for better packing and grading of fruit to increase profits. He pointed out that California had been very successful in developing a market for food products in the Orient and said that he saw no reason why the southeast could not do the same thing in Europe.

He made it plain that such an undertaking would be pioneering in a comparatively new field but promised the full cooperation of the government.

J. Frank Beck advanced as the greatest obstacle to foreign trade of the kind mentioned by Dr. Montgomery, the high cost of transportation. He cited two recent experiments, in which a return of only 57 cents a crate came from peaches shipped to Liverpool, and 20 cars of apples netted only $2,460 at the same port.

Refrigeration Facilities.

Frank P. Latimer, however, said refrigeration facilities are ample for European shipment of Georgia peaches, and said they were becoming better steadily. Better packing and sorting methods and increased shipments, he said, probably would enhance the value of Georgia peaches in London and Paris markets.

Among the other speakers were F. H. Abbott, secretary of the Georgia association; Eugene Talmadge, state commissioner of agriculture, and George Bland, chairman of the foreign trade committee of the chamber of commerce.

When your Child has Croup

RUBBED on throat and chest, the effect of Vicks in relieving spasmodic croup is two fold:

(1) Its medicated vapors, released by body heat, reach air passages direct;

(2) At the same time it stimulates the skin, thus helping the inhaled vapors ease the difficult breathing.

TEACHING A NATION TO AVOID SEVERE COLDS

acts 2 ways at once

VICKS VAPORUB

OVER 17 MILLION JARS USED YEARLY

BIG EXPANSION FOR LANE STORES

Continued from First Page.

$2,000,000. The 55 new Lane units in the same territory will be established during the course of the next year, it was further reported.

The 30 new stores to be opened in Georgia in the near future will be located in smaller cities of this state, it was said, and the 20 in northern Florida will be established in the territory around about Jacksonville.

Will Have 225 Stores.

In event these reports materialize, the Lane organization will have a total of 225 retail stores in the south by January 1, 1930, with an estimated gross annual business of from eight to ten million dollars, making it one of the outstanding drug chains of the entire country.

According to the reports, the same bankers who underwrote the original Lane consolidation will finance and handle the expansion.

Enlargements of the chain which have definitely come to light during the past few days include the closing of a lease for the thirty-second Lane store in Atlanta, to be opened Friday in the Henry Grady hotel building, this lease involving $165,000; closing of a $100,000 lease for a store location in the Carling hotel at Jacksonville, Fla., and closing of another lease for doubling the size of the Lane store in the George Washington hotel in Jacksonville, this transaction involving more than $150,000.

While declining to comment upon the reported enlargement of his company until all transactions are definitely closed, Mr. Lane discussed the growth of centralized operation of drug stores throughout the country.

Experienced Personnel Necessary

"Chain drug store expansion," he said, "is controlled entirely by the ability of the various chain store organizations to obtain experienced personnel or to develop it. Chain drug stores throughout the United States now operate approximately 3,000 stores, and this development has materialized during less than 20 years. It has been held within this bound, however, only by inability to secure executives of experience and training because of a custom among chains to place their personnel on a participating basis.

"In my own personal experience in discussing financing of consolidations with bankers, it has been my first requirement that a substantial bloc of common stock be set aside for the executive personnel of my organization. A chain personnel working loyally to serve the best interests both of the public and of itself is the only economic method of distributing drug merchandise. In proof of this fact, I can say that there are approximately 57,000 drug stores in the United States and only 3,000 are chain store units. But these 3,000 do between 25 and 30 per cent of the total retail drug business of the country."

New Store Opens Today.

The new Lane drug store, which will open this morning—the thirty-second in Atlanta—occupies a splendid location in the Henry Grady building between the Keith Georgia theater and the Henry Grady hotel entrance. This is in the heart of the new uptown commercial center and is available to hotels, theaters and the many business houses which recently have established themselves well out Peachtree street. The location is at 208 Peachtree street.

The new store will engage in the general drug business and will be featured by a soda fountain described by Lane officials as the most modern thing in its line ever developed. It was designed and made specially for the Henry Grady store and is equipped with a pre-cooling system which obviates at all times the use of ice and insures that during every kind of weather the drinks served will be exactly 38 degrees in temperature.

The drug department will be unique in that all displays will be in buffet wall fixtures and there will be no counter except the small counter used for wrapping bundles. All departments will be modernly and completely equipped.

Veterans In Charge.

Officials in charge of the store will be D. P. Timmerman, manager, and R. F. Hollingsworth, assistant manager. E. B. Chancellor will be in charge of the soda fount. All three are widely known in Atlanta, having for a number of years been engaged in the management of drug stores in all sections of the city.

The Lane organization is now entering its fourth month as an Atlanta institution, and during that time has grown to a chain of 60 stores scattered in communities all over Greater Atlanta, Jacksonville and Knoxville. In addition to Mr. Lane, president and general manager of the chain which bears his name, the local officials who have contributed materially to the splendid expansion program here are A. R. Munn, vice president in charge of sales, and T. C. Cox, vice president in charge of purchasing. Both Mr. Munn and Mr. Cox are veterans in the drug business here, having headed interests of their own here many years prior to joining Mr. Lane's organization.

Lane Chain Officials And New Store Manager

Top row, left to right, Richmond D. Lane, president and general manager of the Lane drug stores, which are facing a big expansion, and A. R. Munn, widely-known Atlanta drug leader, who is vice president in charge of sales. Below, T. C. Cox, another veteran Atlanta druggist, who is vice president in charge of purchasing, and D. P. Timmerman, manager of the magnificent Lane drug store which opens this morning at 208 Peachtree street in the Henry Grady hotel building.

Tetterine Stops Skin Itching In 2 Minutes

If you suffer from skin eruptions of any kind, pimples, itch, tetter, ringworm, eczema, etc., a pleasant odored ointment, known as Tetterine, containing highly effective parasite, germ-destroying and skin-healing properties, never failed to bring quick and permanent relief.

Tetterine, by its clean, cooling, soothing, antiseptic effect, kills the parasites that bore into the skin, causing irritation and itching. Tetterine is sold and guaranteed by all druggists at 60c per box, or sent direct, postpaid upon receipt of price. Shuptrine Co., Savannah, Ga.—(adv.)

SIX ARE KILLED IN BANDIT FIGHT

Bucharest, Rumania, February 21. (AP)—Gendarmerie forces and a group of bandits fought a brisk battle at Chaul, near here, today. Two gendarmes and four bandits were killed in the struggle which lasted two hours.

COLDS MAY DEVELOP INTO PNEUMONIA

Coughs from colds may lead to serious trouble. You can stop them now with Creomulsion, an emulsified creosote that is pleasant to take. Creomulsion is a medical discovery with two-fold action; it soothes and heals the inflamed membranes and inhibits germ growth.

Of all known drugs creosote is recognized by high medical authorities as one of the greatest healing agencies for coughs from colds and bronchial irritations. Creomulsion contains, in addition to creosote, other healing elements which soothe and heal the inflamed membranes and stop the irritation, while the creosote goes on to the stomach, is absorbed into the blood, attacks the seat of the trouble and checks the growth of the germs.

Creomulsion is guaranteed satisfactory in the treatment of coughs from colds, bronchitis and minor forms of bronchial irritations, and is excellent for building up the system after colds or flu. Money refunded if not relieved after taking according to directions. Ask your druggist. (adv.)

CREOMULSION

FOR THE COUGH FROM COLDS THAT HANG ON

Bankrupt Sale

General stock of merchandise, consisting of dry goods, notions, shoes, clothing, hardware, farm supplies, and all other lines carried in a general stock of merchandise, will be sold at bankrupt sale by undersigned trustee in town of Buena Vista, Ga., on February 26, 1929, at 11 o'clock a. m., before the courthouse door at public outcry, to the highest bidder for cash, as the property of R. P. Stevens Company, Bankrupt.

Appraised value of stock $8,500.00, and same subject to inspection by prospective buyers.

Also furniture and fixtures and other valuable property to be sold at same time.

This February 20, 1929.

CLAUD W. LOWE, Trustee Estate
R. P. Stevens Company, Bankrupt,
Buena Vista, Georgia.

SEMI-ANNUAL STATEMENT for the six months ending December 31, 1928, of the condition of the

Indiana Lumbermen's Mutual Insurance Company

OF INDIANAPOLIS, IND.

Organized under the laws of the State of Indiana, made to the Governor of the State of Georgia in pursuance to the laws of said State.

Principal Office—518 N. Delaware St., Indianapolis, Ind.

I. CAPITAL STOCK.

None—mutual company.

II. ASSETS.

1. Market value of real estate owned	$294,265.05—	$ 294,265.05
2. Mortgage loans, first liens	858,710.88—	858,710.88
4. Stocks and bonds owned absolutely:		
Par value	847,450.00	
Market value (carried out)	856,441.00—	856,441.00
6. Cash deposited by company in bank	42,540.02	
7. Cash in hands of agents and in transmission	39,420.44	
Total cash items (carried out)		81,960.46
10. Interest due and unpaid		23,393.24
Total assets of company (actual cash market value)		$2,114,799.63

III. LIABILITIES.

1. Policy claims due and unpaid	None
2. Claims in process of adjustment, or adjusted and not due, including reported or supposed claims	30,888.00
3. Claims resisted, including interest, expenses, etc.	500.00
Total policy claims	$ 31,388.00
7. Taxes accrued and unpaid	15,000.00
8. Other items (give items and amounts):	
Reserve for adjustment of losses	500.00
Reserve for bills and expenses	1,500.00
Reserve for commissions and other charges	5,000.00
Fire, casualty and miscellaneous will insert:	
Amount of reserves for reinsurance	623,146.17
10. Surplus over all liabilities	1,438,265.46
11. Total liabilities	$2,114,799.63

IV. INCOME DURING THE LAST SIX MONTHS OF THE YEAR 1928.

1. Amount of cash premiums received	462,817.53
3. Interest received	44,518.50
4. Amount of income from other sources	22,218.73
Total income	$ 529,554.56

V. DISBURSEMENTS DURING THE LAST SIX MONTHS OF THE YEAR 1928.

1. Claims paid	$203,198.68	
3. Deduct amount received from other companies for losses or claims of policies of this company reinsured	4,089.47	
Total amount actually paid for losses and matured endowments		199,109.21
6. Policy dividends paid to policy holders or others		212,029.01
8. Expenses paid, including commissions to agents, and officers' salaries		99,255.59
9. Taxes paid		5,348.53
10. All other payments and expenditures, expense on real estate		10,847.79
Total disbursements		$ 526,590.13
Greatest amount insured in any one risk	$ 100,000.00	
Total amount of insurance outstanding	96,571,886.00	

A copy of the Act of Incorporation, duly certified, is in the office of the Insurance Commissioner.

STATE OF INDIANA—COUNTY OF MARION:

Personally appeared before the undersigned, F. B. Fowler, who, being duly sworn, deposes and says that he is the Secretary of Indiana Lumbermens Mutual Insurance Company, and that the foregoing statement is correct and true.

F. B. FOWLER, Secretary.

Sworn to and subscribed before me, this 8th day of February, 1929.
(Seal) G. E. BEALL, Notary Public.
My commission expires April 17, 1932.

SEMI-ANNUAL STATEMENT for the six months ending December 31, 1928, of the condition of the

Penna. Millers Mutual Fire Insurance Company

OF WILKES-BARRE, PA.

Organized under the laws of the State of Pennsylvania, made to the Governor of the State of Georgia in pursuance to the laws of said State.

Principal Office—Second National Bank Bldg., Wilkes-Barre, Pa.

I. CAPITAL STOCK.

None—mutual company.

II. ASSETS.

4. Stocks and bonds owned absolutely:		
Par value	$1,500,000.00	
Market value (carried out)	1,507,000.00—	$1,507,000.00
5. Cash in company's principal office	269.24	
6. Cash deposited by company in bank	153,481.23	
7. Cash in hands of agents and in transmission	36,281.07	
Total cash items (carried out)		190,011.74
10. Interest due and unpaid		21,145.34
Total assets of company (actual cash market value)		$1,818,248.08

III. LIABILITIES.

2. Claims in process of adjustment, or adjusted and not due, including reported or supposed claims		$ 29,980.33
Total policy claims		$ 29,980.33
7. Taxes accrued and unpaid		12,000.00
8. Other items (give items and amounts):		
Reserve for adjusting expenses		1,000.00
Reserve for commissions		17,000.00
Reserve for miscellaneous expenses		2,000.00
Reserve for contingencies		50,000.00
Amount of reserves for reinsurance		409,592.08
10. Surplus over all liabilities		1,296,668.61
11. Total liabilities		$21,581.61

IV. INCOME DURING THE LAST SIX MONTHS OF THE YEAR 1928.

1. Amount of cash premiums received	$ 404,856.24
3. Interest received	24,823.50
4. Amount of income from all other sources	3,336.86
Total income	$ 442,016.60

V. DISBURSEMENTS DURING THE LAST SIX MONTHS OF THE YEAR 1928.

1. Claims paid	$ 118,843.48	
3. Deduct amount received from other companies for losses or claims of policies of this company reinsured	4,872.85	
Total amount actually paid for losses and matured endowments		113,970.63
6. Policy dividends paid to policy holders or others		32,770.29
8. Expenses paid, including commissions to agents, and officers' salaries		104,286.54
9. Taxes paid		3,283.74
10. All other payments and expenditures		6,844.50
Total disbursements		$ 261,155.70
Greatest amount insured in any one risk	$ 20,000.00	
Total amount of insurance outstanding	78,031,000.00	

A copy of the Act of Incorporation, duly certified, is in the office of the Insurance Commissioner.

STATE OF PENNSYLVANIA—COUNTY OF LUZERNE:

Personally appeared before the undersigned, John Hoffa, who, being duly sworn, deposes and says that he is the Secretary of Pennsylvania Millers Mutual Fire Insurance Company, and that the foregoing statement is correct and true.

JOHN HOFFA, Secretary.

Sworn to and subscribed before me, this 8th day of February, 1929.
(Seal) ARTHUR E. HILDERBRAND, Notary Public.
My commission expires April 4, 1929.

SEMI-ANNUAL STATEMENT for the six months ending December 31, 1928, of the condition of the

Penna. Lumbermen's Mutual Fire Insurance Company

OF PHILADELPHIA, PA.

Organized under the laws of the State of Pennsylvania, made to the Governor of the State of Georgia in pursuance to the laws of said State.

Principal Office—1172 Public Ledger Building.

I. CAPITAL STOCK.

Amount of capital stock ..... Mutual Company—None

II. ASSETS.

1. Market value of real estate owned	$ 162,637.12—	$ 162,637.12
2. Mortgage loans, first liens	442,450.00—	442,450.00
4. Stocks and bonds owned absolutely:		
Par value	1,801,200.00	
Market value (carried out)	1,794,484.75—	1,794,484.75
5. Cash in company's principal office	214.67	
6. Cash deposited by company in bank	136,587.66	
7. Cash in hands of agents and in transmission	42,687.65	
Total cash items (carried out)		179,489.98
10. Interest due and unpaid		35,101.85
Total assets of company (actual cash market value)		$2,644,163.70

III. LIABILITIES.

2. Claims in process of adjustment, or adjusted and not due, including reported or supposed claims	$ 19,438.52
Total policy claims	$ 19,438.52
7. Taxes accrued and unpaid and other bills	17,551.17
8. Other items (give items and amounts):	
Inspection charges	4,401.31
Fire, casualty and miscellaneous will insert:	
Amount of reserves for reinsurance	480,591.58
10. Surplus over all liabilities	2,121,480.72
11. Total liabilities	$2,644,163.70

IV. INCOME DURING THE LAST SIX MONTHS OF THE YEAR 1928.

1. Amount of cash premiums received	$ 406,231.89
3. Interest received	62,327.02
4. Amount of income from all other sources	1,629.47
Total income	$ 470,188.38

V. DISBURSEMENTS DURING THE LAST SIX MONTHS OF THE YEAR 1928.

1. Claims paid	$116,322.79	
3. Deduct amount received from other companies for losses or policies of this company reinsured	2,225.00	
Total amount actually paid for losses		$ 114,097.79
6. Policy dividends paid to policyholders		158,720.21
8. Expenses paid, including commissions to agents, and officers' salaries		[illegible]
9. Taxes paid		5,169.57
10. All other payments and expenditures		10,028.00
Total disbursements		$ 397,589.04
Greatest amount insured in any one risk	$ 25,000.00	
Total amount of insurance outstanding	59,352,849.00	

A copy of the Act of Incorporation, duly certified, is in the office of the Insurance Commissioner.

STATE OF PENNSYLVANIA—COUNTY OF PHILADELPHIA.

Personally appeared before the undersigned, Justin Peters, who, being duly sworn, deposes and says that he is the Manager of Penna. Lumbermens Mutual Fire Insurance Co., and that the foregoing statement is correct and true.

JUSTIN PETERS, Manager.

Sworn to and subscribed before me this 29th day of January, 1929.
(Seal) WM. T. BRYAN, Notary Public.
My commission expires February 9, 1929.

SEMI-ANNUAL STATEMENT for the six months ending December 31, 1928, of the condition of the

Lumber Mutual Fire Insurance Company

OF BOSTON, MASS.

Organized under the laws of the State of Massachusetts, made to the Governor of the State of Georgia in pursuance to the laws of said State.

Principal Office—Beacon and Raleigh Sts., Boston, Mass.

I. CAPITAL STOCK.

No capital stock—mutual company.

II. ASSETS.

1. Market value of real estate owned	$ 254,464.21—	$ 254,464.21
4. Stocks and bonds owned absolutely:		
Par value	2,485,520.00	
Market value (carried out)	2,477,037.00—	2,477,637.00
5. Cash in company's principal office	2,490.00	
6. Cash deposited by company in banks	48,489.84	
Total cash items (carried out)		$ 50,889.84
10. Interest due and unpaid		37,192.37
11. All other assets, real and personal, not included above:		
Office premiums in course of collection		35,143.05
Total assets of company (actual cash market value)		$2,855,027.07

III. LIABILITIES.

2. Claims in process of adjustment, or adjusted and not due, including reported or supposed claims	$ 27,779.85
Total policy claims	$ 27,779.85
6. Borrowed money—interest	183.37
7. Taxes and other expenses accrued and unpaid (est.)	15,410.00
Fire, casualty and miscellaneous will insert:	
Amount of reserves for reinsurance	564,034.75
10. Surplus over all liabilities	2,248,519.07
11. Total liabilities	$2,855,927.07

IV. INCOME DURING THE LAST SIX MONTHS OF THE YEAR 1928.

1. Amount of cash premiums received	$ 462,254.45
2. Gross profit on sale or maturity of ledger assets	7,094.08
3. Interest received and rents	79,190.96
4. Amount of income from all other sources	25,718.09
Total income	$ 574,257.58

V. DISBURSEMENTS DURING THE LAST SIX MONTHS OF THE YEAR 1928.

Total amount actually paid for losses and matured endowments		$ 162,038.69
6. Policy dividends paid to policyholders or others		295,394.54
8. Expenses paid, including commissions to agents, and officers' salaries		85,544.25
9. Taxes paid		5,946.21
10. All other payments and expenditures		47,468.05
Total disbursements		$ 596,391.74
Greatest amount insured in any one risk	$ 40,000.00	
Total amount of insurance outstanding	76,483,210.00	

A copy of the Act of Incorporation, duly certified, is in the office of the Insurance Commissioner.

STATE OF MASSACHUSETTS—COUNTY OF SUFFOLK.

Personally appeared before the undersigned, H. E. Stone, who, being duly sworn, deposes and says that he is the President of The Lumber Mutual Fire Insurance Co. of Boston, Mass., and that the foregoing statement is correct and true.

H. E. STONE, President.

Sworn to and subscribed before me this 14th day of February, 1929.
(Seal) ARTHUR G. BAKER, Notary Public.
My commission expires February 6, 1931.

Today and Tomorrow

LAST DAYS

OF OPPORTUNITY WEEK AND "ALL-STAR" VALUES IN

USED CARS

Today and tomorrow bring to a close the most outstanding week of values in used cars that Atlanta has ever seen. Every car in the used car departments of fifteen leading Atlanta motor car dealers was reduced to a "rock bottom" price and the many who responded to the announcement were quick to recognize the exceptional bargains.

Spring is almost here, the time you'll be wanting to get out-of-doors onto the open road, and with the opportunity of these last two "All-Star" value-giving days anyone can afford to own even a second car.

New Cars Taken-In Since Monday, When the Sale Opened, Make LAST TWO DAYS MOST OPPORTUNE

The dealers presenting "All-Star" Values have an appeal for the last two days in that they are offering additional cars that have been taken-in and reconditioned since the beginning of Opportunity Week.

You can place dependence upon the dealers presenting them, too. Their reputation is the guarantee of satisfaction and performance of every car they sell.

READ THE USED CAR ADVERTISING IN

THE ATLANTA CONSTITUTION

LANE DRUG STORES

32 STORES IN ATLANTA!

At our new store, No. 40, at 208 Peachtree street, you will find a complete array of toiletries of every kind — bath salts, tooth pastes, parfumes, powders . . . all at prices that are most attractive. We invite your inspection of this merchandise.

60 STORES IN THE SOUTH!

Madame and Mademoiselle will be delighted with the variety and quality of "beauti-aids" offered at our new store, No. 40. All of the favorites, of course, together with many new items of individual appeal and distinctive charm. The price range is wide and in each instance represents distinct savings.

Opening TODAY

another LANE Drug Store

In Atlanta in the

HENRY GRADY HOTEL BUILDING

(NEXT DOOR TO KEITH'S THEATRE)

IN announcing the opening of our newest and finest store in the South, and inviting your inspection and patronage, we feel that we have prepared a pleasant surprise for our friends and customers.

This new store represents, in concrete form, the policies for which we stand—utmost quality, not only in merchandise, but in the personnel and physical appearance of the store itself.

Here you will find the latest developments in fixtures and equipment—details which make for your convenience and pleasure in shopping at this fine new store. Here you will find a full line-up of quality products, tastefully arranged and displayed, and priced at our usual money-saving prices.

We take particular pleasure in calling to your attention the individuals concerned with the management of this new Lane Drug Store—Mr. D. P. Timmerman, formerly of Lane's Drug Store at Moreland and Euclid avenues, and now manager of Lane Drug Store No. 40; Mr. Hollingsworth, his capable assistant; and Mr. Chancellor, who is in charge of the Fountain, formerly having served in a similar capacity at Broad and Alabama streets.

The many friends of these men will, of course, wish to visit them in their new store and congratulate them upon the enlarged field of their activities.

From whatever angle the matter is viewed, the opening of Lane Drug Store No. 40 is a matter of pride to the city of Atlanta, for it is not too much to state that present-day drug store merchandising and service is splendidly typified in this new Lane Drug Store located in the heart of Atlanta.

A Few of the EVERYDAY Prices in the 32 Lane Drug Stores in Atlanta!

TOILETRIES

89c

Coty's *Silver-Jubilee Compacte* Free

With each purchase of COTY'S Face Powder we will give you, free, a lovely Silver-Jubilee Coty's Compacte. The Face Powder is a regular $1.00 value—selling in this special offering for only 89c—and this price brings you the compacte as a gift from Coty's!

FREE

with each purchase amounting to 50c or more we will give, free, a valuable

SOUVENIR BOX

This Box contains a splendid assortment of perfumes, powders, toilet items, medicines, etc. Limited one to a customer. At Store No. 40 only.

PARFUMS

We have taken especial care to have on hand for our opening a wonderful selection of French and domestic **parfums.** All the names of famous manufacturers and importers of exclusive perfumes are represented, in a variety of **odours** and a range of price that insures you against disappointment, no matter how difficult you ordinarily find it to satisfy your requirements in this important detail of your toilet. Here you will find the newest and best productions by

GUERLAIN D'ORSAY
HOUBIGANT
CARON CIRO
WOODWORTH
HUDNUT COTY
AND MANY OTHERS!

Your inspection is solicited

25c Canada Dry Ginger Ale *3 for* 59c

$1.50 HOUBIGANT FACE POWDER.....98c

The favored face powder of discriminating women everywhere! Offered to you now at a price so low you will be wise to lay in a supply for the future while this price prevails!

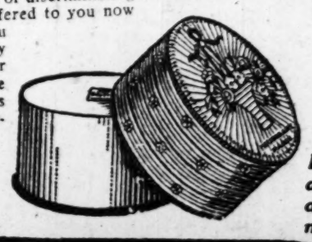

Packed in a most attractive manner

35c Cutex Preparations 33c
$5.00 Inecto Hair Dye $3.95
60c Pond's Cold Cream.....39c
60c Pond's Vanishing Cream.....39c
40c Squibb's Dental Cream 3 for $1.00
40c Squibb's Shav. Cream. 3 for $1.00
De Vilbis Perfumizers.....$1 to $15
50c Bicycle Playing Cards..... 36c
50c Gillette Blades, 5's..... 31c
$1.00 Gillette Blades, 10's..... 61c
50c Ipana Tooth Paste 29c
50c Iodent Tooth Paste 39c
50c Kolynos Tooth Paste..... 39c
50c Listerine Shaving Cream... 43c
$2.00 Mello-Glo Combination....$1.50
50c Pebeco Tooth Paste...3 for $1.00
50c Pepsodent Tooth Paste.....29c
75c Pinaud's Hair Tonic.....69c
$1.50 Pinaud's Hair Tonic $1.09
25c Cascara Quinine 17c
$1.00 Citrocarbonate 83c
25c L. B. Q. 17c
$1.00 Listerine 64c
50c Phillips' Milk Magnesia.... 34c
$1.00 Zonite 79c
$2 Manon Lescaut Face Powder...$1.19
50c Glazo 35c
45c Kotex 29c
50c Hind's H. & A. Cream..... 31c
$1.00 Bayer's Aspirin, 100's.....79c

Attention! PINAUD'S $1.25 Lilac Vegetal 83c

BEAUTI-AIDS

From PRIMROSE HOUSE

Rose Leaf Cleansing Cream—This delightful cream liquifies on contact with the skin. Carries off all surface dirt, dust and make-up, and also flushes pores. In four popular sizes—**$1.00—$1.75—$3.00—$5.00.**

Smoothskin Cream (Molding Cream No. 2)—A perfect cream for sensitive skins and for skins that are neither very dry nor very oily. This cream is light, with just a delicate trace of perfume. Leaves the skin petal-smooth and soft. In three sizes—**$1.50—$2.50—$4.00.**

Skin Freshener—A mild, fragrant toning lotion for the skin. Bath your face and neck generously with skin Freshener after cleansing. Three sizes—**$1.25—$3.00—$6.75.**

Special Hand Lotion—This delightful preparation is designed to relieve roughness, dryness and chapping and keep the hands white and smooth. Prevents and relieves sunburn, irritation and redness due to wind exposure. Two sizes—**$1.25—$2.00.**

The Prim Set—Superior to most depilatories because it removes the hair and leaves the surface smooth. The complete Prim Set, including small pan, three bars of Prim, spoon, wooden spreader and one-ounce bottle of soothing Acne Lotion—**$3.50.**

Foundation Cream—Ideal for dry, sensitive skins. Becomes invisible, protects skin and makes wonderful base for powder and rouge. Two sizes—**$1.00 and $1.75**

Chiffon Face Powder—Clings equally well with both dry and oily skins. Its odor is Primrose House Chiffon. White, Natural, Brunette, Biege, Bisque and Orchid (evening). Two sizes—**$1.00 and $3.00.**

Daffadowndilly Dusting Powder—A bath powder of perfect purity, light and soft as down. Its delicate perfume harmonizes with the scent of bath salts. Use on body after bath.—Price **$1.50.**

Let Mrs. Thornton, special represntative, tell you about this wonderful line.

When you think of DRUGS *think of* LANE

LA
DR
ST

In Each
Neighb

The completion of the 32n
40, 208 Peachtree St.), calls at
service.

Lane Drug Stores brought
communities, *for the first time,*
down-town stores. In the full
this, for no other concern of a
erage of Greater Atlanta.

Lane Drug Stores are an in
ta. Employed locally are some
the heads of families. An annu
to these employees and goes bac

Each Lane Drug Store is a
including the down-town units,
located that they serve as logi
the residents of the various sec
business section itself.

In each of the 32 units you
in the week—the same special
same high standard of quality,
enced pharmacists and modern

Lane Drug Store No. 40, at
course, the finest example of La
it is our newest and finest store
chandise and service offered at
are of equally high merit.

Now! Ar
DRUG
HENRY GRAD
(Next Door to

When you think of DRU

NE
UG
RE

Atlanta
orhood

ane Drug Store in Atlanta (No.
tion to our plan of community

Atlanta residential and suburban
substantial savings to be had at
sense, *only* Lane Drug Stores do
ilar nature offers *complete* cov-

ral and important part of Atlan-
) individuals, most of whom are
pay roll of about $350,000 is paid
nto the city's trade.
nter of community savings
r these Lane Drug Stores are so
down-town shopping points for
ns of the town, as well as for the

d the same low prices every day
ms offered simultaneously—the
-to-the-minute service, experi-
ipment.
8 Peachtree St., is, as a matter of
service and Lane leadership, for
ut the policies of operation, the mer-
r neighborhood Lane Drug Store

other Lane
STORE
Y HOTEL Bldg.
Keith's Theatre)

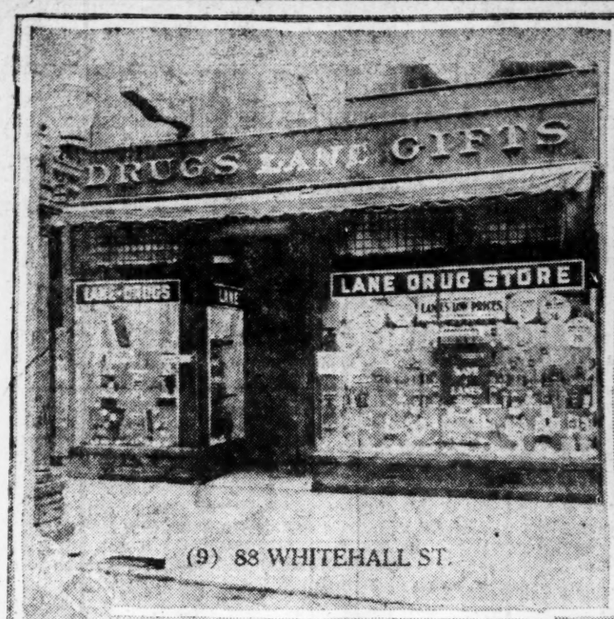

(9) 88 WHITEHALL ST.

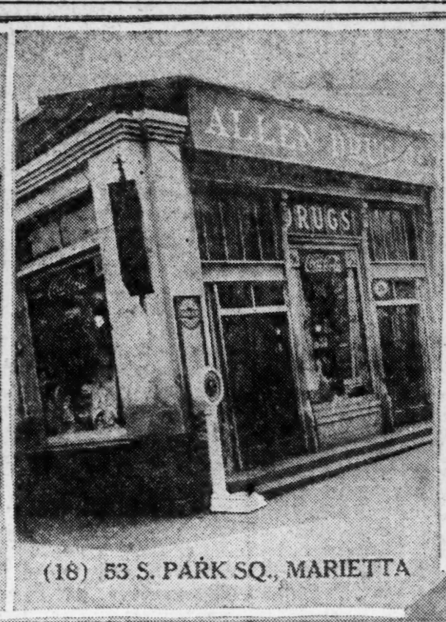

(18) 53 S. PARK SQ., MARIETTA

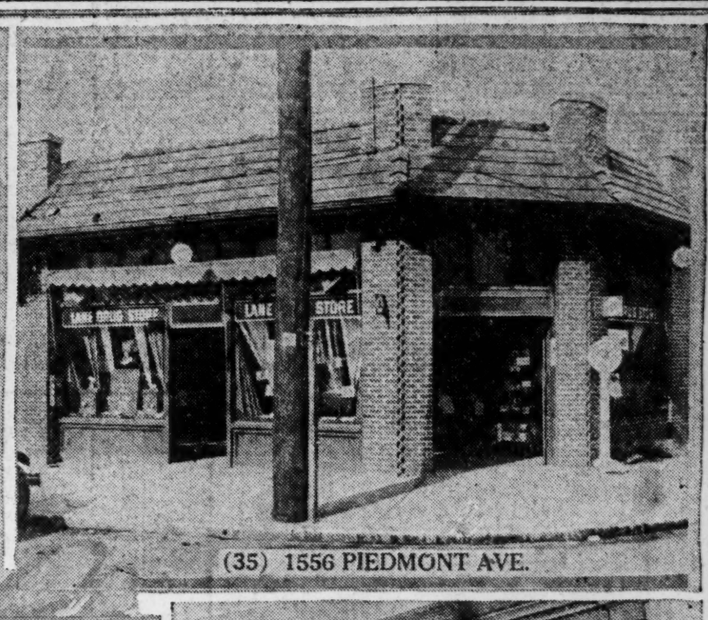

(35) 1556 PIEDMONT AVE.

(11) DECATUR AND PRYOR STS.

(36) FORREST AND COURTLAND STS.

1687 PEACHTREE ST.
(27)

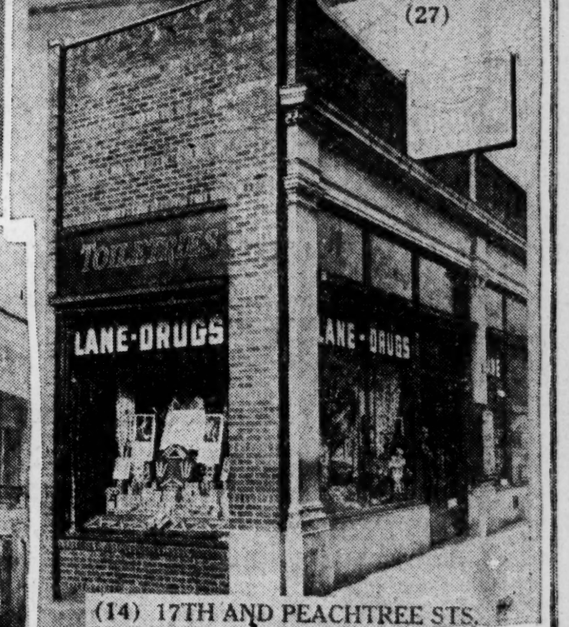

(14) 17TH AND PEACHTREE STS.

(37) 729 PONCE DE LEON AVE.

(31) 1002 GORDON ST.

(6) 490 PONCE DE LEON AVE.

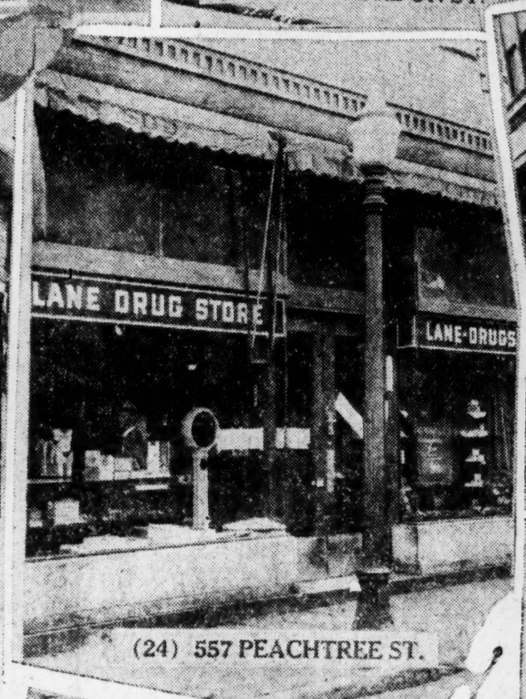

(24) 557 PEACHTREE ST.

(33) 134 N. MAIN ST., COL. PARK

(4) 772 HIGHLAND AVE.

(39) 256 NORTH AVE.

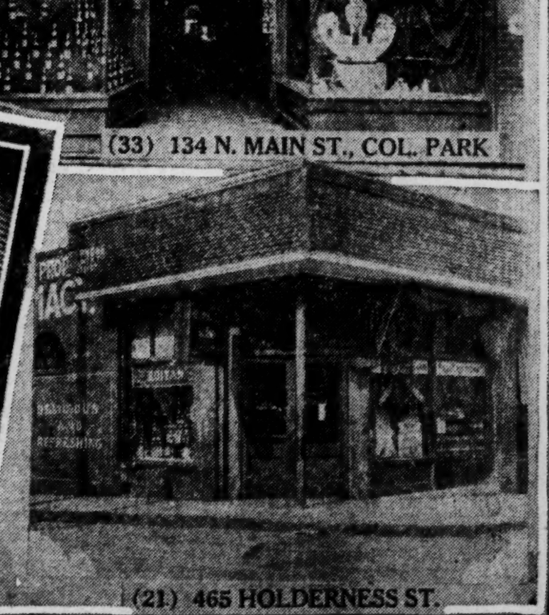
(21) 465 HOLDERNESS ST.

GS—think of LANE!

LANE DRUG STORES

32 STORES IN ATLANTA

60 STORES IN THE SOUTH

5c Baby Ruth
Candy Bar
2 for 5c
Friday Only—One Purchase to a Customer

Store No. 40, Henry Grady Hotel

5c Hershey Bar
2 for 5c
Friday Only—One Purchase to a Customer

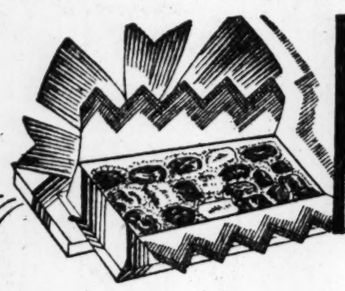

Featuring
A Full Line of Popular and Exclusive Selections of
CANDY

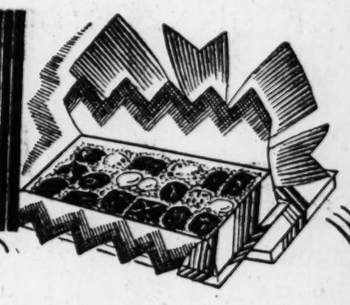

NORRIS
EXQUISITE CANDIES

EVERYBODY knows—and likes this popular brand of candy. In our new store at 208 Peachtree St. you will find a splendid selection of Norris Candies—bon bons, chocolates, nuggets, assorted boxes, etc., packed in the beautiful Norris manner—and these candies taste as fine as they look! Priced from

$1.00 and $1.50

SOPHIE MAE
Peanut Brittle and Black Walnut Brittle **39c** Lb.

NESTLES ½-Lb. Bar
Plain and with Almonds 29c

IMPORTED DIRECT FROM PARIS!

Verlaine
Chocolats Distingue!

THE most fascinating confections ever created. Each piece is made of a distinctive chocolate specially prepared to blend perfectly with the rare delicacy of each individual center. These exceptional creations are presented in an atmosphere of quiet luxury . . . a conception of unusual beauty . . . superbly decorated in Louis Quinze style. Especially imported from Paris for the opening of our new store, this is perhaps the most expensive—and certainly the most exclusive candy—in the world.

FOUR DOLLARS THE POUND

Nunnally's — The Candy of the South

WHEN you think of candy it is quite natural to think of Nunnally's famous confections. For your benefit we have gone to more than ordinary care to make sure of having on hand a complete selection of this fine candy for the opening of Lane Drug Store No. 40. Whatever your favorite type of candy may be, you are certain to find it in one of the charming Nunnally offerings. If you are looking for something new and appealing, let us make a Nunnally suggestion. You are certain to be pleased. Exquisitely packaged, in a full variety of bon bons, nuggets, chocolates, nut centers, fruit confections, etc. Priced from

$1.00 and $1.50

CIGARS

Attention, men! When you want a fresh supply of cigars, stop at 208 Peachtree street. Our assortment is unusually fine, and the new humidor equipment keeps them in that perfect, fresh condition that makes even the finest cigar a bit more enjoyable.

Won't You
HAV-A-TAMPA

EL PRODUCTOS
For Real Enjoyment

ROBERT BURNS
Full Havana Filler

CUESTA REY
Bonded Havana Standard for Forty Years

CORTEZ
For Men of Brains

OPTIMOS
Very Mild

And these are just a few of the higher priced leaders. In addition there is a full line of (See right hand column)

Won't You Have-a-Tampa CIGAR?

We will be glad to present one of these quality cigars to each visitor at our cigar department on our opening day, February 22nd. Accept it with our compliments.

The Velvet Kind
ICE CREAM

CREAM *of the* SOUTH
at Lane Drug Store No. 40

Popular and Special Flavors

It was the most natural thing in the world to select this deservedly popular ice cream for our soda fountain at the new Lane Drug Store No. 40. We sincerely believe that The Velvet Kind Ice Cream offers not only a finer selection of special flavors, but is one of the highest quality ice creams to be had in the South.

Whether your order is for a soda with your favorite flavor of ice cream in it—or for a package to take home with you—you will find the flavor you want at our fountain if it is to be had anywhere in town. We will make a practice of keeping on hand, in addition to the standard flavors, all the special flavors of the moment—both single flavors and flavors in combination.

Remember to ask about the De Luxe Pint Package of Velvet Kind Ice Cream.

CIGARS
Popular 5c Brands

TAMPA STRAIGHTS
JOHN RUSKINS
TAMPA NUGGETS
KEY KLIPS
FLORA DE MELBAS

CIGARETTES

LUCKY STRIKES
Chesterfields
OLD GOLDS
CAMELS

$1.35 CARTON TAX PAID

Full assortment of MELACHRINOS, MURADS, HERBERT TAREYTONS, ENGLISH OVALS, etc. — Also full line of smoking tobaccos.

KEYWOODIE PIPES—$1.00 to $7.50

EXTRA SPECIAL!

Lucky Strike CIGARETTES
In the Handsome Flat Tin Box
50 for 29c Tax Paid

When you think of DRUGS *think of* LANE

LANE DRUG STORES

NO. 40 OPENING TODAY

Henry Grady Hotel Building

HAVE A DRINK?

Stop at the South's Finest Soda Fountain for your Favorite Soda or Soft Drink

HERE IS WHAT THE LARGEST MANUFACTURER OF SODA FOUNTAIN EQUIPMENT IN THE WORLD SAYS ABOUT THE FOUNTAIN AT THIS NEW STORE:

"The Perfect Drink"

"FOR years it has been the aim of the Liquid Carbonic Corporation to produce the coldest, finest drink possible from a soda fountain. We believe that our efforts have been crowned with success; at least no one can get a colder, more satisfactory soda from any other make of fountain. However, we are always striving for improvement and the fountain which is being operated at Lane Drug Store No. 40 represents not only the very latest developments achieved by our trained force of engineers, but in addition, so far as we know, the ONLY pre-cooling system attached to any soda fountain in the South. For a drink to have the snap which makes it palatable, the carbonated water must be at the lowest possible temperature, which is 38°. It is comparatively easy to have carbonated water at this temperature during ordinary periods at an ordinary soda fountain, but realizing that Lane Drug Store No. 40 is to be the headquarters for soda lovers, we have installed as an integral part of this fountain, a special pre-cooling device which assures you a soda at the proper temperature in the busiest period of the day and in the hottest weather. Naturally, we are very proud of this piece of workmanship on our part. We congratulate the Lane Drug Stores upon their ambition to serve the very finest drinks possible, and because of the cooperation extended by other firms interested in achieving the same end we can express our belief that the finest soda possible will be obtained at Lane Drug Store No. 40 from the magnificent Liquid Mechanicold fountain which you will find there."

W. K. McIntosh, President,
THE LIQUID CARBONIC CORPORATION

HAVE A DRINK--or LUNCH at "The South's Finest Fountain"

Splendidly Equipped in Every Respect to Secure Your Complete Satisfaction.

The Quality of the Soft Drinks, Fancy Ice Creams and Lunches Is Unequalled—As One Test Will Prove.

What will you have? Our double chocolate malted milk? Right! You'll be delighted. Or will you try one of our Fancy Drinks? Perhaps you'd prefer a Parfait . . . or a Frappe?

Whatever you order, whether it is one of the rich, delicious Ice Cream Sodas we specialize in, one of our enticing Sundaes or a Banana Split . . . you'll come back for more—and be glad to recommend "The Finest Fountain in the South" to your friends.

Then there are the lunches—freshly toasted Chicken, Club, and Salad Sandwiches (as well as other sandwiches). Made right while you watch. The meats, salads, dressings, etc., are carefully refrigerated up to the second they go into your sandwich—assuring absolute freshness. And it's this freshness that largely accounts for their wonderful appeal to the appetite!

Afternoon Tea-for-Two . . . or More!

Form the habit of stopping at "The South's Finest Fountain" for Afternoon Tea. "Tea" in your case may consist of coffee and a Club Sandwich—or perhaps a Double Chocolate Malted Milk. And the hour may vary as much as you please, for you can always be sure of fresh, appetizing sandwiches and rich, tasty ice cream dishes at this fine new fountain.

After shopping "snacks" for feminine Atlanta — after theater refreshments for yourself and friends . . . these are sure to be satisfactory if you come to "The South's Finest Fountain" at Lane Drug Store, No. 40, 208 Peachtree St., N. E.

When you think of DRUGS think of LANE

MARINES TO PRESENT VAUDEVILLE SKETCHES

"Amateur Night" Is Planned by Local League for Tonight.

With more than 20 non-professional vaudeville acts listed on the program, an old-fashioned "Amateur Night," will be staged by the Marcus W. Beck, Jr., chapter of the marine corps league at the Tech High military building, corner of Eighth street and North Boulevard, at 8:15 o'clock tonight. Prizes of $15, $10 and $5 have been offered for the best three acts presented.

Judges will include Judge Marcus W. Beck, O. B. Keeler, William C. Munday, Bill Nevin and Bill Collier. Paul Glover, official bouncer for the corps, will oust undesirable acts. The judges will base their awards upon the amount of applause each act receives.

It is expected that practically every marine and former marine in the city, with his family, will be present and a crowd that will come close to filling the hall to capacity is anticipated.

SEARS, ROEBUCK OFFICIAL IS HERE FOR INSPECTION

D. M. Nelson, general merchandise manager of Sears, Roebuck & Co., arrived in Atlanta Thursday from the company's general offices in Chicago. This is Mr. Nelson's first visit to this city since he succeeded Max Adler, who retired about a year ago. He has made many visits here since the company opened its big mail order plant on Ponce de Leon avenue.

Mr. Nelson expressed himself as being much pleased with the progress made by the Atlanta plant since it opened. He is here for the purpose of inspecting additional factory facilities with a view of developing sources of supply for merchandise to be sold in the mail order and retail division of the company's southern stores.

$30,000 DAMAGES ASKED AS RESULT OF AUTO ACCIDENT

Mrs. Ethel Cooper Thursday filed suit in superior court against George E. Holley, individually, and Claude Patterson, operating as the Automobile Underwriters Detective bureau, for $20,000 damages as the result of an automobile accident on January 1 at East Hunter and Butler streets. V. M. Cooper, her husband, seeks $10,000 for loss of services. The petitioners allege that the car driven by Cooper with his wife as a passenger was hit by a machine operated by Holley in the interests of the bureau. B. P. Gambrell filed the petitions.

World War Rescue Recalled

: LT.-COL. SCHAUFFLER OWES LIFE TO RICKENBACKER :

As American Aces Meet Here

Photo by George Cornett, Staff Photographer.

Captain Eddie Rickenbacker (shown on the left) America's ace of aces during the world war, being greeted by his friend, Lieutenant Colonel W. G. Schauffler, Jr., whose life he saved more than ten years ago in a thrilling aerial battle against eight German planes.

Among the many interested persons who heard Captain Eddie Rickenbacker's address before the Junior Chamber of Commerce Thursday afternoon was Lieutenant Colonel W. G. Schauffler, Jr., general manager of Interstate Airlines, Inc., who owes his life to the fact that Captain Rickenbacker once arrived on the scene at the psychological moment and saved him from almost certain destruction at the hands of eight German planes. The coincidence is made all the more remarkable by the fact that Rickenbacker did not learn until Thursday that it was his friend, Schauffler, whom he had saved from being shot down. He recalled the incident, he said, but never before had discovered the identity of the occupant of the plane.

The incident took place at Danneveaux, near Verdun, and above a bend in the Meuse river known as "Fokker Bend," during the Argonne drive in the fall of 1918. It seems that Schauffler was up in a two-seater observation plane directing artillery fire when suddenly eight German pursuit planes swooped down on him.

The odds were almost overwhelming, but Captain Rickenbacker, who was above the Germans, happened to look down out of his cockpit in time to see the beginning of the attack and dived after the enemy planes, bringing down two of them and chasing the other six back across the German lines.

In the meantime, the observation plane bearing Schauffler had successfully made its getaway and it was not until Thursday that Rickenbacker learned that he had been responsible for saving the life of one of his very good friends.

Rickenbacker was officially credited with bringing down 26 German planes. "That's only about one-third of the number he actually brought down," was Colonel Schauffler's comment.

LOCAL ANGLERS LEAVE SATURDAY FOR HOMOSASSA

Judge Jesse M. Wood, of the city criminal court, Dr. J. P. Kennedy, city health officer, Tom Pitts, Sandy Porter, Ga., Gainor Turner and W. R. Bean will make up a party leaving here Saturday for a fishing trip to Homosassa, Fla.

HISTORICAL RESEARCH DRIVE TO BE LAUNCHED

Georgia's Quota of $1,000,000 National Fund Is $10,000,

An active campaign to raise Georgia's $10,000 quota of a fund of $1,000,000 which is to be raised as an American historical research fund by the American Historical association, will be launched immediately, it was announced Thursday by E. Smythe Gambrell, of Atlanta, chairman of the campaign for this state.

The purpose of the movement to raise $1,000,000 nationally is to make fundamental researches in America nhistory which, it is felt, will be of lasting value to the nation.

A committee of twelve leading Georgians, including historians and businessmen, will be named by Mr. Gambrell to head the campaign in this state. Members of this committee who have accepted the appointments to date include Professor Percy Scott Flippin, of Mercer university, Macon; Kendall Weisiger, of the Southern Bell Telephone and Telegraph company, Atlanta, and Professor Ross H. McLean, of Emory university.

Atlantans To Attend Jacksonville Meeting Of Credit Executives

Robert Strickland, Jr. vice president of the Fourth National bank, and Harry O. Mitchell, of the United States department of commerce, wil be Atlanta representatives to the annual tri-state conference of credit executives, which meets Monday in Jacksonville Fla., it was announced Thursday by C. L. Williamson, president of the Atlanta Association of Credit Men. Frank D. Rock, president of the National Association of Credit Men, and E. Paul Phillips, of New York, will be principal speakers.

FEIKER SPEAKS TODAY

Address To Feature Forum Meeting.

Frederick M. Feiker, of New York, managing director of the Associated Business Papers, Inc., will be principal speaker at the forum luncheon meeting of the chamber of commerce at 12:30 o'clock this afternoon at the chamber building. Reservations may be made by calling Walnut 0845. Mr. Feiker is a graduate of electrical engineering from Worcester Polytechnic institute and was formerly editor of the Electrical World.

LANE DRUG STORES

SERVICE With a Smile SAVINGS With Every Purchase

Stores Where Quality Is Unquestioned and Purity Is Paramount

JESSUP & ANTRIM'S

Pure, Pasteurized MILK AND CREAM

Served at Lane Drug Store No. 40 and all other Lane Drug Stores in Atlanta

WE ARE pleased to announce that the Lane policy of using only Jessup & Antrim Milk and Cream in their fountains at the various stores in Atlanta, has been continued in the new store No. 40 at 208 Peachtree St., N. E.

Jessup & Antrim Milk is pasteurized. That means that the harmful bacteria have been killed by the most approved scientific process; that the milk you drink at "The South's Finest Fountain" is pure and sanitary.

You will find this milk rich in butter fats that build and nourish the tissues of the body, and you need never question its purity, for every precaution known to modern scientific dairying is taken to assure absolute cleanliness, purity and freedom from harmful bacteria.

In the pasteurization process the temperature of the milk is raised to a point where any harmful bacteria present are killed off. Then the milk is carefully chilled and kept under refrigeration until it comes to you across the counter at this or some other Lane Drug Store.

Nothing is better as a food drink than good, wholesome milk—and it is worth a lot to be certain that you get just this.

Milk Drinks Are Healthy

Many folks have formed the pleasant and worth-while habit of treating themselves to a chocolate malted milk or some other of the many delightful drinks such as you find at the Fountain at Lane Drug Store No. 40. A splendid habit. Milk drinks are stimulating, particularly in the middle of the morning or afternoon, supplying the necessary energy to tired, depleted bodily tissues. We suggest that you try this when your system craves something to "pick you up." And remember that the milk and cream served you at "The South's Finest Fountain" is Jessup & Antrim's pasteurized.

When you think of DRUGS think of LANE

THE CONSTITUTION

CLARK HOWELL
Editor and General Manager.
Clark Howell, Jr., Business Manager.

Entered at the Postoffice at Atlanta as second-class mail matter.

THE SOUTH'S STANDARD NEWSPAPER · ESTABLISHED 1868 · CONSTITUTION

Telephone WAl. 6565.

SUBSCRIPTION RATES

	1 Mo	3 Mos.	6 Mos.	1 Yr.
Daily and Sunday	70c	$2.10	$4.20	$8.40
Sunday	20c	60c	$2.50	$5.00
Daily	16c	75c	2.00	4.00
Single Copies—Daily, 5c; Sunday, 10c.				

By Mail Only.

	1 Mo	3 Mos.	6 Mos.	1 Yr.
Daily and Sunday	70c	$2.10	$4.20	$8.40
Sunday	10c	45c	$1.25	$2.50
Daily (without Sunday) 1 yr.				$5.00

R. F. D. and small or non-dealer towns for 1st and 2nd zones only.

ATLANTA, GA., FEB. 22, 1929.

J. R. HOLLIDAY, Constitution Building, sole advertising manager for all territory outside of Atlanta.

THE CONSTITUTION is on sale in New York City by 2 p. m. the day after issue. It can be had: Hotaling's News Stand, Broadway and Forty-third street (Times building corner); Shultis News Agency, at Bryant Park and Grand Central Depot.

The Constitution is not responsible for advance payments to out-of-town local carriers, dealers or agents. Receipts given for subscription payments not in accordance with published rates are not authorized; also not responsible for subscription payments until received at office of publication.

Member of The Associated Press.
The Associated Press is exclusively entitled to use for publication of all news dispatches credited to it or not otherwise credited to this paper and also the local news published herein.

CONSIDERING WASHINGTON.

Strangely we American people have no nationally established holiday. The anniversary of the Declaration of Independence, even, has not been gold-lettered in our calendar. But its date and that of the birth date of George Washington have, by the common action of all the states and possessions, become the elect days of our jubilation and our reverence.

This is the 197th anniversary of the birth of our Washington, known to the world as the "Father of His Country: first in war, first in peace, and first in the hearts of his countrymen!"

There is no other name in the human roster that receives so much of the admiration and gratitude of civilized men as that of Washington. Only the name of Jesus is more universal and honored, because it is worshipped as divine.

The resolutions of congress, when Washington died, said "ancient and modern names are diminished before him." Hamilton declared that "the voice of praise would in vain endeavor to exalt the name unrivaled in the lists of true glory," and Lord Bryce, the modern English appraiser of American history, said "his fame belongs to the history of the world!" The most eloquent Irishman, Curran, declared that "no country can claim him; no age appropriate him. The boon of Providence to the human race, his fame is eternity and his residence creation!"

What wonder, then, that today we turn our own and our children's eyes to the immortal figure of Washington!

TO BLOCK LAME DUCKS.

Senator Dill, of Washington, has introduced a measure "to prohibit appointment of members of congress to offices of the federal government for a period of two years after the expiration of their term of office in congress."

It may be predicted confidently that the bill will not pass—probably will not be seriously considered by either the senate or the house. Practically every member of any senate or house is a potential "lame duck" when popular whim or favor supplants him with a more adroit campaigner. They are not at all likely to saw off that long low limb of the political tree on which "lame ducks" roost in the hope of being salvaged by a complacent president.

The Dill proposal is not new. It was first suggested by the constitution-ratifying conventions of Virginia, New York and North Carolina. They asked for an amendment prohibiting senators and representatives from being eligible to other federal offices "during their term," but the first congress refused to incorporate it among the twelve amendments which it did submit and ten of which were ratified. All along from 1793 to 1850 amendments to the same purport were introduced in almost every congress. In fact, some forty such propositions have been submitted to congress by state legislatures, presidents, and members of the two branches of congress, but no one of them has ever been submitted to the legislatures of the states for their action.

On his nomination by the legislature of Tennessee in 1825 for election to the presidency in 1828, Andrew Jackson left Washington and resigned his office of senator in a speech to the legislature in which he said that he would, if he could, "impose a provision upon the constitution rendering members of congress ineligible to office under the general government during the term for which elected and for two years thereafter," except in the case of judicial office. Yet, when he did become president, Jackson appointed more existing congressmen to federal offices than had been appointed by all his predecessors from the beginning of the government!

In 1820 Mr. Cobb, of Georgia, got consideration in the house for such a proposition up to its third reading when it was defeated by a vote of 72 to 87.

We may be sure that what "the fathers" refused to do in disfranchising themselves from presidential preferences in the distributing of political pie their grandsons of today are not likely to do. This latest proposal to that effect will look to them too much of a Dill pickle to be eaten as part of their political diet!

REGULATING COTTON GINS.

A statute of the state of Oklahoma declares that cotton gins are public utilities and their operation for the purpose of ginning cotton is public business to be conducted under license and regulation by the state's public utilities commission. But a subsequent law authorized the commission to license corporations to gin cotton for profit without the showing of public necessity for the proposed gin which is required of individuals and corporations other than cooperative.

The supreme court of the United States, on Monday, declared the latter statute unconstitutional, as setting up a classification of persons or corporations engaged in the same business which violates the due process and equal protection provisions of the fourteenth amendment.

The decision will establish the principle that licenses or franchises granted to public utilities on the ground of public interest and necessity, must be granted upon equitable terms—that is with regard for the equal rights of all parties, whether individuals or corporations, desirous to engage in a given business. Cotton gins in the south are public utilities and the regulation of their operations a proper function to be devolved upon a state's utilities commission, but the regulations must henceforth be uniform and impartial.

KEEP GUARD AT THE GATES.

A constantly recurring problem for the congress is that of guarding our national gates against the immigration of aliens whose numbers and characters might easily become perils to the nation.

There is no disposition by the American people, even the native-born, to seal our gates against the foreign-born who wish to become assimilated with our people as fellow-citizens. That means to learn the history and principles of our people, the political system of our government, and the ethics and practices of loyal citizenship. To such in proper proportions the gates of our country should not be locked.

The evils of unrestricted and undiscriminated immigration, as we permitted it up to the occurrence of the world war, became impressive after that cataclysm when it seemed that all the movable populations of European countries were eager to get across the Atlantic into the opportunities of the opulent and profitably-operating United States. The public mind now is fixed upon a protective policy which will sift and segregate in the lands of their origin the national quotas of acceptable immigrants.

Our American principles, our public opinion, our labor and our forms of government must be safeguarded and not thrown open to the incursion in dangerous numbers of aliens who are not capable of being Americanized and do not intend to be so conformed.

A paragraphist gets brain fag trying to be funny yet a news story in The Constitution tells us that "W. G. Shivers was awarded the contract to heat ten school buildings at a blanket figure of $75,121." Hot stuff!

"One can learn to write scenarios in ten lessons" an advertisement tells us. It would seem that the professionals would subscribe to all the ten lessons.

It's fine to be a president or president-elect and let the other fellow tell the size of fish you caught.

Mr. Hoover referred to the Everglades as the Garden of Eden, probably because he saw them raising Cain there.

Queer that men should take up a life of crime when there are so many illegal ways of getting booze over from Canada.

Mr. Hoover, making a survey of the Everglades, found it less soggy than around Miami—especially on the Bimini side.

One of our exchanges bemoans the fact that "we never yet saw a bald-headed villain in a play." Possibly because blood-and-thunder plays are not high-brow stuff.

We will say this on behalf of President Coolidge: He has not threatened to write a book.

It is proclaimed that there will be but little change in woman's clothes this spring. Men's clothes: Ditto.

THE WORLD'S WINDOW

BY PIERRE VAN PAASSEN

Schoolmasters' Paradise.

Turkey is a nation at school. Since the beginning of the new year the governor of Constantinople has insisted upon a daily mobilization of the population between the ages of sixteen and forty-five for reading and writing lessons in the newly Latinized Turkish. This "course" is to last for four months. In Constantinople alone some 350 special evening schools have been opened. The country is a schoolmasters' paradise. All official correspondence must now be written in the new characters; all newspapers are printed in the letters of the Latin alphabet. On December 1, when the great change was wrought, and the face of the land was altered as though it had been swept by a great snowstorm, the sale of newspapers slumped to the extent of 50 per cent. The Turk would not buy what he could not yet read. This falling off in circulation, however, had been foreseen by the government, which has arranged for the director of the press, Erjamund Ekrem Bey, to pay subsidies to the various newspapers while their sales remain low. In return the government takes over the unsold copies, to distribute them throughout Anatolia for the benefit of school children and their elders who are attending evening classes.

* * * *

Dukhobors.

Eight fanatical Dukhobors, who were arrested recently after a conflict with the police, near Grand Forks, have been sentenced at Vancouver to six months' imprisonment on charges of obstruction. Three ringleaders were committed for trial on a charge under the school act for preventing the attendance of Dukhobor children. All the men are members of the sect called Sons of Freedom. The Dukhobors have given trouble to the authorities for years. The latest outbreak was fomented by a sect led by one Rubin in California. Some members of the colony near Grand Forks go in the winter time to Rubin's school and come back to agitate for the withdrawal of the children of the colony from the public schools. The colonists in British Columbia came from the prairies twenty years ago and now number 6,000. Tolstoy was largely instrumental in getting them away from Russia for a new life in a new world.

* * * *

Former War Chiefs.

The Neue Freie Presse has been investigating the conditions in which live the men who led the Austrian forces during the world war. Marshal Krobatin, who was minister of war and later commander of the forces, lives in retirement in Vienna. He is nearly eighty-four years of age and a bachelor. He has not lost touch with his comrades-in-arms for he is connected with many associations of former soldiers. Archduke Frederick, who held the rank of marshal until the death of Emperor Franz Josef, lives in Hungary. He is still rich and devotes himself to the care of large estates. He does not interest himself, at any rate officially, in the claims of his son Albrecht to the Hungarian throne. Ermoll has become a citizen of Czecho-Slovakia. His hobby is the study of the history of the world war. General Arz-Straussenburg, who was chief of the general staff from March, 1917, to the end of the war, lives in Vienna. He has become a Rumanian citizen and as such does not receive the pension that was granted to him by the Hungarian government.

(Copyright, 1929, for The Constitution.)

Health Talks

By Dr. Wm. F. Brady.

APPENDICITIS WITHOUT BENEFIT OF DOUBT.

Surgeons have always made a rather long incision when operating for chronic appendicitis, whatever that may be. It seems they want to make sure they'll have plenty of room to explore around when they get in there, in the hope of finding out what it may be.

A Philadelphia surgeon whom I shall not name recently created quite a warm reaction in an audience of surgeons—not exactly a blush, but just a kind of flush of annoyance—by implying in not very timid terms that there is no such malady as chronic appendicitis, or if there is, then patients would be better off if not subjected to an operation.

It looked to me as though this Philadelphia iconoclast had caught 'em with blood on their hands, and they were plumb annoyed about it. As a representative body of our greatest operators sat there figuratively gritting their teeth at the spilling of the beans by the bull in the china shop, the queer one from the city of brotherly love went on to twit them with the length of the incision they generally make when bent on removing the appendix or whatever else fails to impress the operator as quite normal—not only did he taunt them about the enormous length of the incision for the removal of such a simple little structure, but he declared that "exploratory" operations were generally futile anyway. But, my goodness, had the man no sympathy at all for the young surgeons—most of 'em begin very young nowadays, in fact they're born that way—had the Philadelphia radical (it seems high time to dub him that) no compassion for the formidable diagnostic difficulties the eager young operator encounters. Yes, perhaps experience would help in such quandaries, but how is a tyro to get experience without wasting several valuable years of time in dreary practice? It is so much more profitable to cut right in and search the territory exhaustively. After a man has done a few hundred operations he begins to have little flashes of wisdom, such as the lowly general medical practitioner acquires only through years of unappreciated toil.

There was no panic in this memorable convention. The surgeons should worry! One or two ventured to insinuate that he didn't agree with all the Philadelphia man said, though . . . . An X-ray man put up the best defense for the diagnosis of chronic appendicitis, and for a nice long incision to boot. He admitted that there were unquestionably too many operations done for presumptive chronic appendicitis, and he believes other well recognized conditions (which we shall not name here) account for the symptoms that mislead the brilliant young operator into the diagnosis of chronic appendicitis. Still and all, this X-ray man insists there are some cases of real chronic appendicitis, as the X-ray study of such cases seems to indicate.

Quite a string of the surgeons present sounded off at considerable length perhaps in the hope of talking the thought to death, but when they had run out of wind the Philadelphia gentleman withered them with this final remark: "If those of you who feel that we are wrong about this matter of chronic appendicitis can recognize such a disease, we should like to know on what you base your diagnosis."

Ah, that's the big secret! I reckon this chronic appendicitis thing is something like the common cold—every fool knows what that is, and so the old docs will never define it.

LOOKING AND LISTENING

BY SAM W. SMALL

The Prominence and Power-Poundage of Georgians in the Next Congress.

The Georgia delegation in the house of representatives at Washington has agreed upon the committee assignments of its members for the next congress. Their slate will doubtless be accepted by the joint committee on committees when the 71st congress comes into action in the April extra session.

The delegation from this state is made up of men who have had law-making culture in the general assembly of the state and in the national congress. The majority are seasoned congressional experts and have served to give the Georgians a high rank among our national legislators. They illustrate the profit to a state and to the nation of keeping in the congress those men who are acceptable to their constituents and who, by long service obtain senior places and the strong influence of experience in the congressional scheme of things. The weakness of many states of the east and north in the congress is due to the frequent changes they make in their delegations. They suffer from the insistent demand to "pass the honors around."

* * * *

Tom Bell Is Still the Dean.

Congressman Tom Bell is the dean of the delegation and about to begin his thirteenth continuous term of service. His 24 years of service in the house is exceeded by the services of four men only—Henry Cooper, of Wisconsin, 34 years; Gilbert Haugen, of Iowa, 30 years; Ed Pou, of North Carolina, 28 years, and Jack Garner, of Texas, 26 years.

And, by the way, Jack is to be the democratic floor leader in the new congress.

Tom Bell will keep his proper and powerful place as the ranking democrat on the major committee on post-offices and post-roads.

He has served so long on that committee as to be the dean of it. No man on it is better acquainted with the operations of the postal affairs of the government. His views and counsel are respected by his colleagues and his influence is constantly sought by the officials of the postoffice department.

His genial nature, helpful spirit, industry and knowledge of governmental matters have made him one of the most popular of the house members. Georgia served herself tremendously well the day she sent Tom Bell to the national capitol.

* * * *

Crisp on Ways and Means.

Judge Crisp, of Americus, is rounding out his sixteenth year of continuous service, but he also served in the fifty-fourth congress to fill out the term of his illustrious father, Speaker Crisp. He has become one of the outstanding figures in the national legislature, not spectacular, but sound; not self-promoting, but selected for difficult and distinguished services; not flamboyant, but diligent and faithful in promoting the larger interests of the public welfare.

On the highly important committee of ways and means, which fashions the revenue system of the nation, he ranks as a constructive statesman second to none and it goes as a matter of course that he will retain his influential position on that committee.

Congressman Wright is slated for advancement from the committee on military affairs to that of appropriations—a most important committee on which Georgia is not now represented. Judge Wright will be a valuable addition to its personnel.

Congressman Brand will continue upon the banking and currency committee, where he has shown high efficiency in the difficult labors of adjusting the banking laws of the nation. The banking world regards him with the greatest consideration.

* * * *

Other Advancements Scheduled.

Representative Carl Vinson will continue to head the democratic membership of the committee on naval affairs. There he has made a record hardly equalled in the annals of congress. From a raw recruit in that body from a fresh water Georgia district, Carl Vinson has become one of the most accomplished and trusted leaders in the consideration of naval affairs. He has given devoted study to the nation's problems and when he speaks upon them it is with wealth of information and authority.

As there will be two democratic vacancies on the judiciary committee it is proposed that Congressman Edwards shall be given one of them, so transferring him from roads and rivers and harbors. That shift also will be a distinct gain to the Georgia delegation, which is not now represented upon the important committee on the judiciary.

Congressman Larsen will go up to the committee on agriculture from that on merchant marine and fisheries.

Congressman Lankford will remain democratic leader on the committee on territories and have membership on the committees on irrigation and public lands.

* * * *

Where Newest Men Will Serve.

Representative Ed Cox, now on flood control, will go up to interstate and foreign commerce, a most important committee, on which Georgia is not now represented.

Congressman Sam Rutherford will succeed Judge Wright on the military affairs committee and so maintain Georgia influence there.

Congressman Steele, of the Atlanta district, will continue upon the committees on labor, claims and civil service—all of them committees which deal importantly with the interests of many of his constituents.

Judge Tarver, of the seventh district, will take chances on assignments to education and the committee on world war veterans, and immigration and naturalization. In any event he will continue to deal with the questions submitted to the committee on education.

Taken by and large, the above slate, if it gets the O. K. of the committee on committees, will give Georgia much increased influence in framing and forwarding national legislation, especially such as most pertinently affects the interests of Georgians at large.

Your Broadway and Mine

BY WALTER WINCHELL.

New York, February 21.—From Art Young's "On My Way" tome it is revealed how Eugene Field (the one columnist who never accepted a contribution) obtained a much-needed raise in wages. He had been persistently turned down, so one day he entered the offices of the Chicago Record (later the Daily News) heading a procession of little children. Their clothes were threadbare, their stockings torn and their toes sticking through their shoes. A few of them were his own dressed for the occasion. With a voice choked with tears Field called on the editor to look upon the terrible condition of his kiddies and then . . . have the heart to refuse his raise. He got the tilt, and then went outside with the children (some of them painstakingly gathered from the neighborhood) and gave them a quarter apiece.

* * * *

IN THE EINSTEIN MANNER.

Eugene O'Neill's newest contribution to the Theater Guild is called "Dynamo." It was described by Mr. O'Neill in a letter to a critic friend as being a "symbolic and factual biography of what is happening in a large section of the American (and not only American) soul right now."

Mr. O'Neill added that "Dynamo" is really the first play of biology "that will dig at the roots of the sickness of today as I feel it—the death of an old god and the failure of science and materialism to give any satisfying new one for the surviving primitive religious instinct to find a meaning for life in and to comfort its fears of death with."

Well, all we learned was that "Dynamo" was pretty much of a bore, almost incessantly incoherent stuff masquerading an entertainment (which the Guild has dedicated itself to), and "Dynamo" not only will prove to be over the average playgoer's head (except Einstein's and perhaps Edison's) but it is also a listless show, dealing chiefly with a religious conflict and electrical miracles.

Mr. O'Neill's dialogue is described by him as "Interludism," but it is stranger interludism and not fashioned of the material that embellishes his long distance run play—"Strange Interlude." The dialogue, the theme and the entire pattern are similar to the Einstein manuscript the newspapers recently featured and which, it is said, drove almost every proofreader in the town mad.

It is done in the Guild style, at any rate. The sets are good and the playing by Glenn Anders is excellent, and the debut of the attractive Claudette Colbert as a Guilder was also very fine. Dudley Digges acquitted himself handsomely as the electrical genius and atheist, and George Gaul's interpretation of the religious fanatic was good.

Considering that the Guild is only experimenting again, pieces such as "Dynamo" will only revive unfounded rumors of theatrical slumps. It contains very little appeal, its love theme is buried beneath the avalanche of wordage, and by 10 o'clock the diversion seeker is left pretty limp.

BANDITS HOLD UP 10TH STREET BANK

Continued from First Page.

path, though scores of persons were in the streets and near-by stores.

Terrorizing about 15 employees and patrons of the bank, including two women, Mrs. Florence Burgess Eckford and Mrs. J. C. Hoskins, with their firearms, the bandits herded all in the bank behind the cages, where they could not be seen from the street. There the victims were forced to lie on the floor face downward. One bandit stood over them with the machine gun, while the others rifled cash drawers, scooping into a sack all cash and currency they could find.

Number of Men in Doubt.

The police were unable to obtain an accurate report on the number of men in the bandit party. Some placed the figure as low as three, others saying they believed there were at least eight men. Within an hour after the report of the robbery every peace officer within a hundred miles of Atlanta had been notified and asked to search for the bandits and every available detective and patrolman in the city was assigned to the hunt. At a late hour Thursday night no trace of the bandits had been found. A fairly accurate description of three of the men was broadcast over the state.

After leaving the bank the men were seen to run to a 1926 model T Ford motor car which was headed up Peachtree street to Peachtree place, where it turned west. The police believe that within a few blocks of the bank the bandits changed to another car, larger and speedier, and made good their escape.

An audit will be necessary to determine the exact amount taken by the bandits, officials of the bank said. The loss, it was added, is completely covered by a blanket bond of $500,000 issued by five of the leading surety companies in the country.

The robbery was executed within five minutes, the bandits entering the bank at 1 o'clock sharp and leaving at 1:05.

Four Employees Inside.

J. A. Walton, cashier; M. H. Stephenson and Marion Whidby, bookkeepers, and W. P. Vaughan, a teller, were the only employees of the bank inside when the bandits entered. Dennis Thomas, a teller, and Frank Epps, a bookkeeper, had gone out to lunch. Among the customers at the window were Mrs. Eckford, Julian S. Broyles, chain groceryman; J. W. McGaughey, manager of the Tenth street branch of the King Hardware company; Willis Timmons, manufacturer's agent; Kenyon Zahner, owner of the Zahner building; Leon Swinney and a number of others whose names were not obtained.

Mr. Walton had just returned from lunch, having entered immediately preceding the bandits. All wore overcoats or raincoats and gave no evidence of their intended mission until they had placed themselves at or near the cages.

The leader of the gang stood over Mr. Walton, who was seating himself at his desk, behind a railing near the front of the bank.

Ordered to "Put 'Em Up."

"Put 'em up. Put 'em up," he ordered.

Another bandit confronted Vaughan, who was in the first cage, giving to him a similar command. Both employees complied with the orders.

Other members of the bandit party scurried in front of and behind the cages, issuing orders to all to keep quiet and follow orders.

Brandishing their weapons in the faces of employees and patrons the bandits herded them all to the rear of the bank and through a rear door to a place behind the cages, as far removed from the busy street as was possible.

One of the men, the one with the machine gun, stood over the victims while from the front the leader directed the remainder of his associates in their hurried task of sweeping up all the cash in sight.

In the midst of the robbery, Thomas and Epps returned from luncheon. The leader of the mob, standing by Mr. Walton's desk, ordered them to join the others in the rear of the bank, who had been forced to lie face downward, flat on the floor. Thomas complied readily with the directions of the bandit, but Epps is said to have loitered momentarily in an effort to learn what was going on. His lack of energy resulted in his receiving a sharp kick from one of the bandits and the insistence at the point of an automatic from another that he hurry. Epps did.

Shortly after the arrival of Thomas and Epps, Mr. and Mrs. J. C. Hoskins, who have offices in the nearby Zahner building, entered. One bandit came from behind the cages to assume charge of the latest arrivals, brandishing what is believed to have been an automatic rifle in the face of Mrs. Hoskins.

The bandit ordered Mr. and Mrs. Hoskins to stand by Mr. Walton's desk. They did. The last warning, not to make an outcry to move until they were far away, was hurled by the bandits as they hurried from the bank.

Ran to Street.

Immediately those in the rear arose and ran to the street.

Traffic Patrolman P. W. Defoor, who was on duty at Tenth and Peachtree streets, several doors away, rushed to the scene, arriving just in time to see the bandits start up Peachtree in the Ford. Defoor gave chase on foot for almost a block but soon was outdistanced. The Ford turned into Peachtree place and with that all trace of the bandits vanished.

Defoor was furnished with the following discription of three of the bandits, which he immediately called to police headquarters and which sent police all over the city in search for the highwaymen:

No. 1—Five feet, nine inches tall; grey eyes; grey hat and suit; apparently 45 years old; sallow complexion. He carried an automatic pistol.

No. 2—Five feet, eight inches tall; grey suit, brown overcoat; turned down brown hat; carried machine gun; age not estimated.

No. 3—Six feet tall; weight about 200 pounds; grey hat and suit; bad right eye, probably glass; black raincoat. Carried automatic pistol.

Officers Take Charge.

The main office of the bank was notified and Vice President Carl E. Lewis and Cashier E. T. Johnson, of the Central office, sent to the branch to assume charge.

Within a few minutes a fresh supply of cash was obtained from the secret drawers and business was being conducted as usual.

"We don't want to hurt anyone," one of the members of the gang kept repeating. "We won't be here long but we can't be bothered while we're here."

Mr. Walton, the cashier, gave an accurate account of the holdup, but according to his own statement, so many of the customers were near the front of the bank when he entered upon his return from luncheon he was unable to determine just how many men were in the party.

Neatly Dressed.

"The bandits were neatly though not expensively dressed," the cashier said. "They all appeared to be ordinary citizens and until the leader thrust his weapon on me I had no idea but that they were patrons or casual visitors seeking the ordinary courtesies of the bank."

Timmons Is Held Up.

Timmons, who had entered the bank immediately after the robbery, is the man who places the highest estimate on the number of bandits participating in the raid.

"I walked in a few seconds after the bandits entered and stopped to indorse a check in front of Mr. Walton's desk," Timmons said. "One of the bandits pressed an automatic to my side and commanded me to march to the rear of the bank and join the others who I then noticed were just being herded behind the cages."

Timmons said he glanced at the front of the bank and took notice that there was one bandit there guarding the door, another being at the rear door.

"There must have been six or eight of them," Mr. Timmons said. "They were scattered all over the bank, each one seemingly having his own distinct duty to perform and each one seeming to perform it with precision."

Though various theories were advanced and much speculation offered as to the identity of the bandits, including that they were Chicago gangsters en route to Florida, Mr. Timmons and others in the bank at the time of the robbery said there was nothing about the bandits to indicate that they were from any where other than this section. There was nothing in any of the voices of the men which led him to believe that they were northerners or westerners or men of foreign extraction, Mr. Timmons said.

Mr. Stephenson, bookkeeper of the bank, described his experience during the hold-up. He said:

"It was about 1 o'clock. A man walked in the door and sort of looked in. I didn't think anything about it when he walked up to the cashier's window. Mr. Walton, the cashier, was just coming in.

"Mr. Walton got around to his position in his cage, when this young fellow walked up before him. I heard him say:

"'Put 'em up, put 'em up!'

"Just about that time the door opened and a customer—whom I don't know—walked in.

"Another man walked in quickly behind him. He had a gun barrel sticking out from his coat. He didn't wear a topcoat, but the blue barrel of the gun was showing. . . . Was it a Tommy gun? . . . I don't know what you mean.

Used Short Gun.

"Yes, it was a sort of short gun with a long drop, or carriage, on it. He told the man who walked in the door: 'Get in the back and lie down. We're holding up this place.'

"The man obeyed. I later learned it was K. B. Zahner. They made him lie down first in the teller's cage; then they kicked him out onto the floor. They cursed.

"A man—a sort of youngish man, also without an overcoat, walked up in front of me. He said: 'Hold up your hands, you — or I'll fill you full of slugs.' I did just that. . . . Yes, I was scared.

"While I was trying to lie down another man stuck a gun in my ribs. He cursed me and I didn't know whether to do as he said or as the man in frong of me said. I just lay down.

Not From the North.

"I thought it was all over, but the man said to me: 'Stick your nose in the floor.' I tried to. See my face? It's still black. . . . No I don't think they were from up north. They talked just like you and I do. He was sort of polite to the ladies. I knew that Mrs. Florence Eckford was in the bank, and I heard him say to her: 'Don't do anything, lady;' and I heard her say, 'What's the matter; what are you fellows doing?'

"They said to her: 'Never mind, lady; just you come around and lie down behind this counter;' and she said, 'Where?'

"About that time the door opened and somebody else—a customer, I think—came in. I heard someone say, 'Come in here; we're robbing this joint. About two or three ladies and several men were jammed in behind us. They—the robbers—told them to lie down on the floor. They all did, plenty quick. Believe me, brother! . . . No, I didn't see any of them go out."

Mr. Vaughan, teller, of 685 Argonne avenue, told about the same version. He said he was confronted by a man "with a long-barreled pistol," from the front, while another pressed a weapon into his side. They also forced him onto the floor.

Mrs. Hoskins, of 201 Zahner building, Peachtree street at Tenth, told a thrilling story of running into the holdup.

"My husband and I," she narrated, "were just entering the bank. We were standing right up against the counter, when a fellow—just an ordinary-looking man; young and without an overcoat, came out. He seemed to be just about to open the door when he turned and said sharply to me:

"'Don't do anything.'

"I really didn't know what he was talking about. I said to him: 'What do you mean?'

"He said: 'I mean business. Don't you, two move!'

"I sort of thought it was a joke—that they were taking a movie, or something, you see? Then Miss Cargill opened the door."

Miss Gladys Cargill is employed in Mr. Hoskins' place and is a resident of the Y. W. C. A. She was just entering the bank when the robbers were emerging.

"The man who was talking to me and my husband," Mrs. Hoskins continued, "was just ordinarily good-looking. . . . Just about your size (indicating a reporter); weighing about 135 or 140, without an overcoat, and with a dark blue or black suit on. He seemed to be courteous, and, while I hope they catch him,—still, he was awfully nice."

Story by McGaughey.

"I was standing in front of the teller's window, waiting for some change when the order came from behind to hold up my hands," Mr. McGaughey said. "I obeyed the order. I was told to lie on the floor. Believe me, I did. I doubt if I have ever seen a bigger gun than that fellow leveled at me. I didn't take any chances on it being loaded."

Mr. McGaughey said that he remained on the floor face downward until the bandits had left the store.

"The fellow standing guard was right over me and I did not have the slightest chance to watch their operations after they herded us into the rear of the bank," the hardware man said.

Though scores of persons were on the street at the time of the robbery none is believed to have known that a holdup was being executed. When the men emerged from the bank and ran to their parked Ford no effort was made to molest them for apparently no one knew who they were. It was perhaps a minute or two before employees came out of the bank and shouted their first report to Patrolman Defoor. Within a few minutes, however, a crowd congregated in front of the bank and as reports of the robbery spread hundreds were attracted to the scene. So great became the crowds on the sidewalk and in the street that police were forced to send an extra detail to the scene to keep traffic moving and the sidewalks cleared.

Chief of Detectives A. Lamar Poole at once put Detective Lowe in charge of the investigation. Lowe, armed with the description of three of the bandits, immediately visited the known haunts of a number of Atlanta's underworld habitues but was unable to obtain anything leading to identification of the bandits.

Chief Poole is convinced that the robbery was the work of an out-of-town bandit gang, though he admits he has no inkling as to their identity.

"This job was carried out after long study," Poole said. "We have not been troubled by these kind of bandits in Atlanta in a long, long time and I am sure that if we had a new band just starting out they would have picked another place. The robbery today was one of the boldest in my police career. It was the work of experts who knew what to do and how to get away after they did it."

Chief Poole is among those who believe that the bandits changed cars immediately after the robbery.

Used Larger Car.

"Highwaymen who pull that kind of a job do not trust themselves to a small car to escape," the chief said. "They might use it for a few blocks but they would change to a larger one and one that had not been seen near the scene of the robbery."

Chief Poole also pointed out that the robbery Thursday was concrete evidence of the need for more police in Atlanta.

"The only officer on duty in the neighborhood is a good one but he was on traffic duty," the chief said. "There should be another patrolman assigned to the corner, which is busy enough to require the services of a traffic officer all the time. If another patrolman had been on duty there we might have the bandits now. True, he might not have caught them himself but he would have been around ready to grab up everything that would lead to their capture. If the corner had been better policed it might have prevented the robbery altogether and if it didn't it likely would have resulted in the next best thing, the capture of the bandits."

JACKSONVILLE PREPARES FOR BANDITS' INVASION.

Jacksonville, Fla., February 21.—(AP)—Jacksonville policemen late today gave their six shooters a cleaning, and otherwise prepared for a possible invasion of the city of some of Chicago's best gunmen.

Chief A. J. Roberts received a telegram from Atlanta authorities which disclosed that four robbers, who held up a bank there today and escaped with about $10,000 might be on the way to Jacksonville.

County authorities had placed road patrolmen on the alert for the Atlanta bandits, whom officers believe really hail from Chicago, and who were equipped with a machine gun when they left the Georgia city. They were traveling generally southeast when last seen in a small car.

WHEN STANTON SANG

I Georgia Land, x II

I

Love, light and joy forevermore,
Georgia Land dear Georgia Land!
The world finds welcome at thy door,
Georgia Land dear Georgia Land!
Thy star-crowned hills and valleys sweet
Their litanies of Love repeat,
And night and morning singing meet,
Georgia Land, dear Georgia Land!

II

Wherever ~~thy~~ loving children roam,
Georgia Land, dear Georgia Land!
With thee their hearts are still at home,
Georgia Land, dear Georgia Land!
Whenever the wanderer's pathway lies
In dreams he sees thy blessed skies,
And Hope doth like a star arise,
Georgia Land dear Georgia Land!

III

Blest be thy holy hills and plains,
Georgia Land, dear Georgia Land!
The sunlight twinkling through thy rains,
Georgia Land dear Georgia Land!
God have thee ever in His keep
From mountain wall to stormy deep,
Until upon thy breast we sleep,
Georgia Land, dear Georgia Land!

Frank L. Stanton

April 18th 1914—Atlanta Ga

One of the most beautiful tributes ever paid to Georgia and the beauty of her hills and plains came from the pen of the late beloved poet laureate of the state, Frank L. Stanton. Frank Stanton, the lover of beauty in simplicity, passed to the land of eternal beauty two years ago. Today, February 22, is his birthday. Above is reproduced his poem "Georgia Land," written in 1914 and adopted as the official Georgia school song.

FUND TO RESTORE LEE HOME IS ITEM OF SECOND BILL

Washington, February 21.—(AP)—An appropriation of $90,000 for the restoration of the Lee mansion at Arlington National cemetery was reported today by the house appropriations committee as an item in the second deficiency bill.

The money would be used for repairs inside and out of the old colonial structure and for the purchase and shipment of furniture and equipment that would best reproduce a home of the pre-civil war type.

GLENN NEW PRESIDENT OF TUBERCULOSIS BODY

Election of Officers and Dr. Kleinschmidt's Address Feature Annual Meeting.

The annual election of officers, which saw P. E. Glenn elevated to the presidency, and an address by Dr. H. E. Kleinschmidt on children's tuberculosis, marked the twenty-first annual meeting of the Atlanta Tuberculosis association held Thursday afternoon at the chamber of commerce building.

Mr. Glenn succeeds R. A. Magill, who has been president since 1926. R. K. Rambo and Miss Myra Graves were reelected as vice presidents, while Lewis D. Sharp, also was named as a vice president. Mary Dickinson, executive secretary, Henry W. Davis, treasurer, and Dr. A. M. Dimmock, chairman of the medical staff, also were reelected to their respective offices.

Dr. Kleinschmidt, who is a representative of the National Tuberculosis association, gave a comprehensive treatment of the problem of childhood tuberculosis. He said in part: "The condition known as childhood tuberculosis can not early be regarded as a disease. Childhood tuberculosis, so-called, is not a disease of the lung but a severe infection of the lung glands. These infections may be discovered by the use of the X-ray. It is in this stage when prevention is most hopeful." Dr. Kleinschmidt further recommended the supervision of play, the cutting down of school curricula and the removal from contaminating sources as wise moves in the combating of tuberculosis in its early stages in the child. He also gave interesting figures on the work done by the national association.

T. M. Forber, Baxter Maddox, John Rountree and Davis Woodward were the newly elected directors, while the following were reelected to the board: Dr. C. C. Aven, Dr. J. H. Alexander, L. H. Beall, Julian V. Boehm, Dr. Elizabeth Broach, Shepherd Bryan, Robert Choate, Henry W. Davis, Dr. Robert Dement, Dr. A. M. Dimmock, Mrs. Charles J. Foster, P. E. Glenn, Miss Myra Graves, Walter C. Hill, R. A. Magill, J. E. Mellett, J. P. McGrath, Dr. R. H. Oppenheimer, R. K. Rambo, C. A. Rauschenberg, Richard H. Rich, George Ripley, Lewis D. Sharp, Kendall Weisiger, H. B. Wey, Joe B. Wolfe, H. M. Willett and D. G. Wise.

The following doctors were retained on the medical staff: Dr. E. A. Allen, Dr. C. C. Aven, Dr. M. M. Burns, Dr. J. H. Byram, Dr. A. H. Bunce, Dr. M. B. Copeloff, Dr. Z. S. Cowan, Dr. Grady Clay, Dr. S. D. Gausemel, Dr. T. F. Guffin, Dr. C. H. Holmes, Dr. J. L. Howell, Dr. Trimble Johnson, Dr. C. G. Kemper, Dr. George L. Klugh, Dr. J. W. Landham, Dr. F. C. Nesbitt, Dr. M. C. Pruitt, Dr. S. C. Reed, Dr. Dan Y. Sage, Dr. Crosby Swanson, Dr. H. L. Treusch, Dr. T. I. Willingham, Dr. J. G. Wood, Dr. A. M. Dimdock and Dr. C. L. Wall.

In addition to the address by Dr. Kleinschmidt, Mr. Magill gave a brief resume of the work of the local association since its founding in 1909.

WEIGHED ONLY 97 POUNDS; NOW HER WEIGHT IS AT 107

Atlanta Woman Says Friends Are All Talking About Wonderful Change After Taking Sargon.

"I am enjoying the best health I have had in fourteen years. I have gained ten pounds and all my friends are telling me how much better I look. Sargon and Sargon Soft Mass Pills

MRS. H. D. COOPER.

have brought back my health after all other medicines and treatments failed.

"When I started this treatment I only weighed 97 pounds and I was in a terribly run down condition. I was extremely weak and had suffered with what I was told was gall bladder trouble and indigestion so long that I had just about given up all hope of ever being well again.

"For years I had been so nervous, and so restless at nights, that I got very little sleep, and this went a long way towards breaking down my strength and energy.

"For a long time I almost lived on buttermilk and when I tried to eat any kind of solid foods I would have such violent pains in my stomach, such splitting headaches, and my nervousness would increase to such an extent, that I was simply in misery. My back and limbs ached so all the time that I had very little peace either day or night.

"During these 14 years I just don't know how many different medicines and treatments I tried, but I do know that none of them gave me anything but temporary relief, and very little of that.

"Then I decided to try the Sargon treatment, and this changed my entire outlook on life. I commenced to mend almost immediately. My appetite came back, I ate anything I wanted, enjoyed it, and nothing disagreed with me. And how well and strong I commenced to feel—better than I had felt in years and years! My nervousness left me entirely, I enjoyed delightful, restful sleep. I was strong and full of new energy. Even my eyesight was strengthened. And then, when all the pains left my back and limbs I felt like a new woman.

"Sargon Soft Mass Pills stimulated my liver and my constipation and headaches are ended. I can never praise this wonderful new treatment too highly."

The above remarkable statement was recently made to the special Sargon representative at Jacobs' main store, 6 and 8 Marietta St., by Mrs. H. D. Cooper, well-known and highly esteemed resident of 755 Meldrum St., N. W., Atlanta.

The Sargon representative is at Jacobs' main store, 6 and 8 Marietta street, where he is meeting the public and explaining the merits of the medicine. Sargon and Sargon Soft Mass Pills may also be obtained at the other Jacobs' stores all over Atlanta.—(adv.)

CADILLAC OFFICIALS GUESTS OF BYFIELD

Five nationally-prominent officials of the Cadillac Motor Car company Thursday were guests of Clyde K. Byfield, president of the Cadillac company of Atlanta, and an inter-organization meeting of Cadillac sales representatives here. The officials are W. W. Lewis, assistant sales manager and director of advertising; Captain E. V. Rickenbacker, American flying ace in the world war and now a sales official of the automobile concern; Nicholas Dreystadt, general service manager, and H. J. Tupper and H. J. Pitcher, merchandising specialists.

Each of the five officials participated in the one-day meeting. Mr. Lewis stated that Cadillac is anticipating a brilliant year's business. The company will stress thorough development of manufacturing, sales and service policies, and this program was discussed Thursday with local officials.

Both Mr. Lewis and Captain Rickenbacker paid tribute to the fine organization which Cadillac boasts here headed by Mr. Byfield. The factory party left Thursday night for Detroit.

TAX COMMISSION TO PLAN REVISION IN MEETING TODAY

The state tax commission recently appointed by Governor L. G. Hardman to study tax conditions in Georgia will hold its first public hearing at the capitol today, when several tax experts will appear before the body and submit plans for revising the state's tax system.

Everything from an income tax to a special sales tax will be submitted to the board, according to letters sent to R. C. Norman, chairman, it was announced Thursday morning.

The board is composed of prominent business men and bankers of Georgia and several members of the state legislature. It will prepare recommendations which will be submitted to the state legislature at its session this summer.

Various committees of the commission recently appointed by Chairman Norman will meet at the capitol at 9 o'clock. The public hearing will start at 10 o'clock.

EMORY DEBATERS WIN 4 OUT OF 5 ON EASTERN TRIP

Two championship debate teams of Emory university returned Thursday to Atlanta after winning four out of five debates against colleges of Alabama, North Carolina and South Carolina. The final debate was held Wednesday night, Emory winning over Wofford college by an unanimous decision.

Three of the four debaters are Atlanta boys and in 1923 composed a team representing Boys' High school. These are Glenn K. Rainey, Harelee Branch, Jr., and James Jacobs. They were at that time senior, junior and sophomore, respectively.

Since entering college all have been engaged in intercollegiate debating. Rainey, who graduated last year, has represented Emory in more than a dozen debates. Branch graduated at Davidson college last year and won every debating medal given by that school. Jacobs, now a senior in the college of arts and sciences, has been participant in more than a half dozen debates for Emory.

JENNINGS ESTATE CLAIMANTS MEET IN ATHENS FEB. 27

Claimants to the Jennings estate, of England, valued at more than $400,000,000, will meet at the Clarke county courthouse, in Athens, at 7:30 the night of Wednesday, February 27, it was announced Thursday by W. Al Jennings, Atlanta attorney, who is representing more than 200 known alleged heirs.

Mr. Jennings will explain details of a suit to be filed within the next few months in the English Chancery court, seeking to recover a portion of the personal property of the estate, valued at more than $50,000,000. Mr. Jennings stated that he is anxious that all parties concerned attend the Athens meeting.

Perkins, Carlisle, Missouri Pacific Officials, Are Here

C. E. Perkins, vice president, and J. G. Carlisle, director of industrial development of the Missouri Pacific lines, with headquarters at St. Louis, Mo., are in Atlanta today as the guests of M. B. Moore, general agent of the Missouri Pacific here. Mr. Perkins is on a tour of principal cities of the southeast for the purpose of meeting leading shippers and business men of this section to study with them the best methods through which the railroads may cooperate in giving the maximum of transportation service. Also while here Mr. Perkins will study general business conditions and give shippers and receivers a concrete expression of his appreciation of their splendid cooperation and support in the past.

A luncheon will be tendered Mr. Perkins and Mr. Carlisle today at the Brookhaven club, to which has been invited prominent shipper and railroad executives. Mr. Perkins will leave Atlanta Sunday morning for a visit through the Carolinas, making stops at the principal textile points in these states.

Mr. Carlisle is an old resident of Atlanta, having been for a number of years director of the Georgia Peach exchange with headquarters at Atlanta. Mr. Carlisle went with the Missouri Pacific lines as general freight agent in 1923, later being appointed director of industrial development.

ALPHA TAU OMEGAS GATHER HERE TODAY

Annual Conclave of Province One Will Start This Afternoon.

The annual conclave of province No. 1 of the Alpha Tau Omega fraternity will start at 3 o'clock this afternoon with registration of delegates and visiting alumni at the Pompeian room at the Biltmore hotel. The opening session will be held immediately after registration is completed. Roy Lecraw, of Atlanta, chief of the province, will preside at the meeting.

The biggest social function of the two-day session will be held tonight at the Piedmont Driving club, when the annual conclave ball will assemble hundreds of local and visiting alumni and delegates.

The most important business session will be held at 10 o'clock Saturday morning at the Biltmore.

EMORY MEDICAL FRATS TO ADMIT 23 NEW MEMBERS

Medical fraternities at Emory are admitting 23 new members, following close of the first semester examinations. Of the 51 pledged at the first of the year, only this number made the necessary grades to be initiated. The initiates follow:

Phi Beta Pi: Ray Huddle Grubbs, C. H. Mitchell, William Mitchell, C. H. Stoner, Robert Gilliam, J. C. Wright and E. H. Barker.

Phi Chi: George Hugh, Sam Mosely, R. W. Matthews, Eldon Bolton and James Paulk.

Chi Zeta Chi: Park McGinty and Crawford Barnett.

Theta Kappa Psi: Charlie Gillespie, G. B. Timberlake, J. M. Boswoth, Jr., and Ransom and Lester Brown.

Alpha Kappa Kappa: Milton Stockman, Marvin Mitchell, Van Teem and Render Braswell.

Catarrh Is Serious Handicap on Victim

Find a man, woman or child who is afflicted with chronic catarrh of the nose and its connecting air passages and you will always find a patient who is most susceptible to more serious diseases. Why? Science explains that catarrh interferes with natural breathing, thus preventing proper oxygenation and purification of the blood by the lungs and also absolutely prevents restful, refreshing sleep. Catarrh is a constant drain upon the nutrition of the body, making the patient weak and thereby susceptible to all germ infections, such as colds, flu, pneumonia, etc.

Your physician will tell you that catarrh is a local condition, not a systemic disease. You must fight it constantly with a local remedy that reaches the spot. Of the many remedies that have been tested for the relief of catarrh, none has given such uniformly successful results to the physician or attained such popular favor as the prescription of Dr. Runion, known to your druggist as Runion's White Wonder Salve. Applied in the nostrils, morning and night, "White Wonder" gives quick and most delightful relief. Clean, greaseless and absolutely stainless, White Wonder is a perfect example of the finest pharmaceutical art.—a joy and comfort to everyone who suffers with nasal catarrh.

Ask your druggist for WHITE WONDER today or mail thirty-five cents for a family jar, postpaid. White Wonder Chemical Company, 50 Greil Bldg., Montgomery, Ala. Our slogan,—"Perfect satisfaction or your money back."—(adv.)

$43.46 ROUND TRIP WASHINGTON

Tickets on sale March 1, 2, 3. Return Limit March 10.

PRESIDENTIAL INAUGURATION

ALL EXPENSE TOUR—5 DAYS—$75.00
Including Railroad and Pullman Fares, Meals, Hotel, Sightseeing. Conducted by ELLIOTT TOURS leaving Atlanta 4:35 P. M., MARCH 2nd.

SOUTHERN RAILWAY

City Ticket Office, No. 48 N. Broad St. Phones WAl. 1961-1962

SEMI-ANNUAL STATEMENT for the six months ending December 31, 1928, of the condition of

The Mutual Life Insurance Co.
OF NEW YORK

Organized under the laws of the State of New York, made to the Governor of the State of Georgia in pursuance to the laws of said State.

Principal Office—34 Nassau Street, New York, N. Y.

I. CAPITAL STOCK.
No capital stock—purely mutual company.

II. ASSETS.

1. Market value of real estate owned	$ 9,247,732.14—	$ 9,247,732.14
2. Mortgage loans, first liens	240,857,013.33—	240,857,013.33
4. Stocks and bonds owned absolutely: Market value (carried out)	525,567,748.50—	525,567,748.50
5. Cash in company's principal office	98,294.15	
6. Cash deposited by company in bank	2,815,607.61	
7. Cash in hands of agents and in transmission	5,000.00	
Total cash items, (carried out)		2,918,901.76
10. Interest and rents due and unpaid		13,856,276.84
11. All other assets, real and personal, not included above:		
Loans made to policy holders		123,247,813.63
Cash advanced to pay policy claims		15,217.60
Premiums in course of collection		11,606,575.72
Total assets of company (actual cash market value)		$927,317,279.52

III. LIABILITIES.

1. Policy claims due and unpaid		$ 1,096,429.52
2. Claims in process of adjustment, or adjusted and not due, including reported or supposed claims		6,259,132.93
3. Claims resisted, including interest, expenses, etc.		978,186.98
Total policy claims		$ 8,933,749.43
4. Policy dividends declared and not due		43,960,754.14
7. Taxes accrued and unpaid		402,695.17
8. Other items (give items and amounts):		
Estimated amount of federal, state and other taxes based upon the business of the year of this statement		3,718,956.98
Dividends left with the company to accommulate at interest		3,023,390.42
Premium interest and rents paid in advance		1,167,499.91
Amounts set apart for deferred dividend policies		525,402.05
Policy dividends due policyholders		486,255.52
Due sundry parties for collection made or deposits held		845,972.20
Deposits on account of pending insurance		366,505.89
Liabilities on policies canceled		111,836.46
Reserve for future expenses on paid-up annual dividend policies		1,425,000.00
Other liabilities		99,489.42
Net present value of outstanding policies	$765,536,279.00	
Deduct net value of company's risk reinsured in other solvent companies	4,885,910.00	
Net premium reserve		760,650,369.00
Annuity claims unpaid (not included in policy claims)		19,491.66
Premium obligations in excess of net policy values		37,472,940.59
10. Surplus over all liabilities, funds for depreciation of securities and general contingencies		64,166,973.68
11. Total liabilities		$927,317,279.52

IV. INCOME DURING THE LAST SIX MONTHS OF THE YEAR 1928.

1. Amount of cash premiums received	$ 77,224,600.81
3. Interest and rents received	21,107,572.58
4. Amount of income from all other sources	3,816,876.71
Total income	$102,149,110.10

V. DISBURSEMENTS DURING THE LAST SIX MONTHS OF THE YEAR 1928.

1. Claims paid, less reinsurance	$ 21,374,614.58	
Total amount actually paid for losses and matured endowments		$ 21,374,614.58
8. Expenses paid, including commissions to agents and officers' salaries		10,281,191.73
9. Taxes paid		2,379,754.37
10. All other payments and expenditures		34,779,880.54
Total disbursements		$ 69,015,441.22

Greatest amount insured in any one risk *$1,500,000.00
*Partly reinsured.

A copy of the Act of Incorporation, duly certified, is in the office of the Insurance Commissioner.

STATE OF GEORGIA—COUNTY OF FULTON:

Personally appeared before the undersigned, Chas. J. Currie, who, being duly sworn, deposes and says that he is the Manager of The Mutual Life Insurance Co., of New York, and that the foregoing statement is correct and true.

CHAS. J. CURRIE, Manager.

Sworn to and subscribed before me, this 21st day of February, 1929.

(Seal) RUTH M. GLORE, Notary Public, State at Large, Atlanta, Ga. My commission expires May 11, 1932.

The Mutual Life Insurance Co.
of New York
1009 Grant Bldg. Chas. J. Currie, Mgr.

MB

Th- Martha Washington Pattern in Sterling Silver

The charm and elegance of the Martha Washington pattern in Sterling Silver will be appreciated by those whose love of the Colonial atmosphere in their own home bespeaks culture and refinement.

Tea spoons ..... $20.00 a dozen
Desert forks ..... $45.00 a dozen
Desert knives ..... $43.00 a dozen
Salad forks ..... $38.00 a dozen

The Martha Washington pattern is shown in complete dinner service, tea and coffee service with flatware to match.

MAIER & BERKELE, Inc.
For forty-one years the leading jewelers of the South.
111 Peachtree St. Established 1887

Swallow Sale Specials in Home Furnishings

A Few of the Innumerable Values Offered in This Sale!

New Printed
CRASH CRETONNES

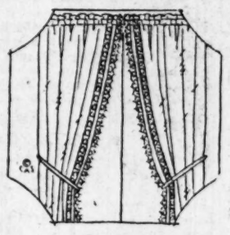

98c yard

Cretonne with its extravagant color splashes has a way of transforming a home gayly into the spirit of Spring. A drape or two at the window, a few bright pillows on the lounge, a light colored cover for the chair. . . . This cretonne has an unusual appeal both in design and in color. Modernistic effects, and warp prints in delicate pastel colors.

Fine Washable
FRENCH MARQUISETTE

49c yard

Airy and crisp and dainty to float lightly in the soft spring breeze. This marquisette, 38 inches wide, is as attractive after washing as now when it is new.

32-Piece
BREAKFAST SET

$7.95 Value

$5.95

Colorful flower sprays on a beautiful ivory toned porcelain—smooth finished and non-crazing. Choice of design and of shape. Service for six including plates, cups, saucers, bread and butter plates, and fruits, and one open dish and platter.

15-Dozen Colored Glass
SALAD PLATES

Special **25c** each

Clear, colored glass—so refreshing and Springlike for serving crisp lettuce and golden mayonnaise. Salad plates in rose or green.

HIGH'S STREET FLOOR

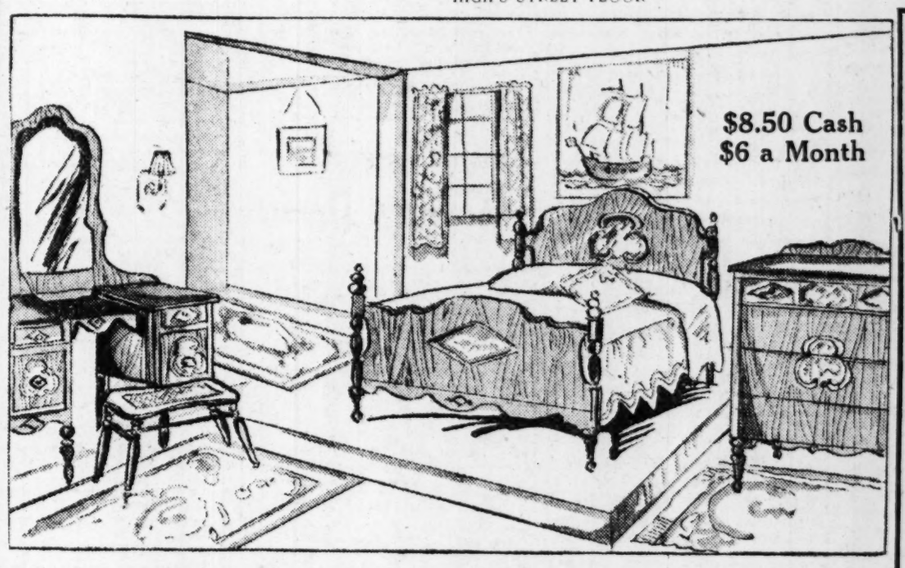

$8.50 Cash
$6 a Month

Fine Lot Bridge and Junior Lamps Reduced from 10% to 50%

4-Piece Bedroom Suite **$85.00**

An unusually low price for this attractive, complete bedroom suite—four-poster bed, chest of drawers, vanity and bench. These pieces are well constructed, nicely turned and smoothly finished. Special during the sale, only.....

You Have 18 Months to Pay

NEW BABY CARRIAGES

$17.50

Comfortable for the baby, attractive and easy to push. Well made in wicker in tan, cafe or a delicate green. Excellent choice.

Others $18 to $30
Sulkies $6.50 to $7.50

$2.50 COSTUMERS

Regularly $2.50 each. In mahogany or oak finish. A convenient size that slips inconspicuously into the corner, yet is ever at hand for coats and hat, and canes. Special now during this sale..... **$1.50**

CONSOLE SET

$7.90

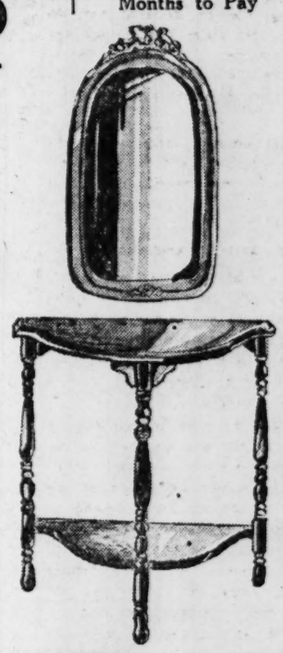

To grace your hall and reflect a kindly welcome to your friends. Clear, gracefully shaped mirror with small matching table, finished in a warm mahogany. Special price for selling during the Furniture Sale.

HIGH'S FURNITURE STORE

Bigelow Clinton Rugs

The magic rug—step upon it but once in your home. Immediately you will be transported. Not in space, perhaps, but certainly in feeling—the magic feeling of possessing something really beautiful and really fine.

$74.50

HIGH'S STREET FLOOR

These rugs are designed with the intricate splendor of the Orient—its colors and its patterns. They have adopted, too, the excellence of yarn, and the expertness of weaving. You will agree, when you see them, that the price is definitely and agreeably low.

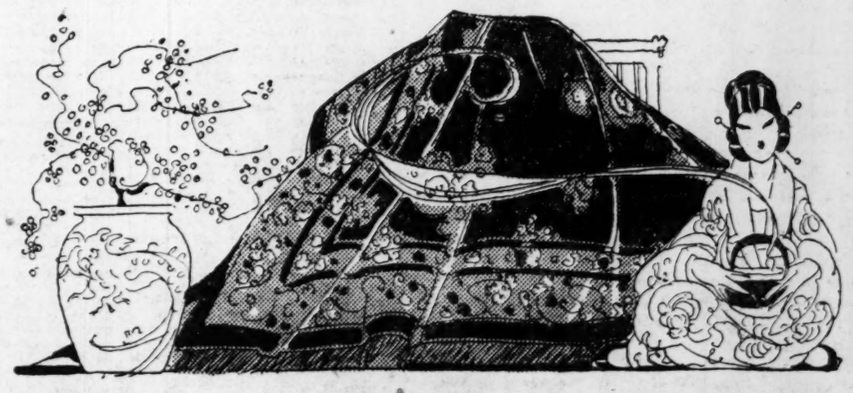

J. M. HIGH CO.

46 Years of Faithful Service and Value-giving

Goodrich Beats Ptomey; Young Dempsey and Cardwell Draw

Jimmy Curtis Quits; Lucas Beats Narlick

Large Crowd Turns Out for Show at City Auditorium; Bouts Are Enjoyed.

BY BEN COTHRAN.

In a wild and furious sort of mill—the kind in which nothing but a knockout will make everyone unanimous on the question of who should have the thing—Ted Goodrich, Atlanta's own, took the judge's decision over Willie Ptomey, Athens, in the main go of Eddie Hanlon's fight card at the auditorium Thursday night.

Both boys were punching hard and landing frequently, with Ted being in the lead, according to the judges, who all decided in favor of Goodrich. The Atlantan was anxiously seeking a knockout but Ptomey, by the simple expedient of crossing his arms in front of his face which was tucked down between his shoulders, had a defense that was impregnable to blows to the jaw. He didn't do this continuously, of course, but when there was any infighting he covered up.

Crowd Excited.

It was the sort of fight that kept the crowd—there were plenty of people on hand Thursday night—in a rather excitable state. The two fighters were both willing, mixed freely, and made a good affair of it all the way through. Both drew blood, Goodrich by pounding Ptomey's nose, and the latter by opening an old cut under Goodrich's left eye. The bout was capably handled by Fay Jarvis.

The main bout capped a very good card arranged by Mr. Hanlon. In the semi-windup Young Jack Dempsey, from Ellijay, and Marshall Cardwell, of LaGrange, fought to a draw. Cardwell started out by piling up a big lead and poking Dempsey rather freely. In the closing rounds Dempsey began a body attack that had its effect and the judges called the thing a draw.

Curtis Runs Out.

For a while Thursday night it seemed that Sid Lucas, from Washington, Ga., wasn't going to get a fight. He was billed to meet Jimmy Curtis, of Rome. Curtis was on hand and got in the ring, but after Lucas had pasted him a couple of times, decided that he didn't care to fight and retreated. Hanlon searched around for a substitute and finally Leo Narlick agreed to fill in. Narlick hadn't been in the ring, nor even a gym, for five months, but he managed to last for four rounds. Lucas was continually knocking him down, the lad being hardly able to stand up. Narlick, however, was game and stuck it out and won the crowd's admiration. Curtis' pay will be turned over to charity and the boxing commission has barred him in Georgia for six months.

In the second bout of the evening Jim Smith won by a technical kayo from Dick Barnes when the latter's seconds threw in the towel in the second round. In the opener Mike and Ike battled furiously for four rounds. It was a no-decision bout but Ike seemed to have the best of the thing.

Hanlon seems to be continuing his policy of providing Atlantans with good fights and from the way crowds are turning out his work isn't going unrewarded.

Tin Horn Golf Tourney Delayed

Pinehurst, N. C., February 21.—(AP)—The twenty-fifth anniversary of the tin whistles golfers of Pinehurst, to have been held today, was postponed until tomorrow because several members from Canada and the northern states were unable to arrive in time to take part today.

Sonnenberg Wins.

Springfield, Mass., February 21.—(AP)—Gus Sonnenberg, world's champion wrestler, defeated Jack Smith, of Pesthigo, Wis., in two straight falls here tonight. Sonnenberg won the first in 28 minutes, 30 seconds with a flying tackle, Smith being knocked out when his head hit the floor. Sonnenberg took the second in eight minutes, 55 seconds, with a toe hold, secured with the legs.

Josh Cody Likes Fumble Rule

Josh Cody, a great tackle during his football days at Vanderbilt and now head coach at Clemson college, wouldn't like the new football rule regulating fumbles if he was playing again but as a coach he thinks the rule a good one.

Commenting for the Associated Press on the rule making a fumble dead at the point of recovery when gained by a defensive player, Cody says from the point of the linemen it just deprives them of one more chance to score a touchdown.

"As a coach, however, I think the rule a good one. Loss of the ball and loss of position will be severe enough penalty to require all players to be skillful in handling the ball. With the mental hazard of opponents scoring on a mechanical error obliterated, I rather think there will be cleaner handling of the ball and consequently more diversified plays.

"The screen pass rule should establish the fact that the spirit of the rules is entirely against the use of that type of plays.

"I do not look for many running plays for the extra point. The two yards necessary are the hardest two on the field to negotiate."

DOZEN QUINTS THREATEN REIGN OF MISSISSIPPI

A dozen Southern Intercollegiate Athletic association basketball teams offer worthy threats for the championship tournament at Jackson, Miss., a week hence.

From Kentucky to Florida and Louisiana to South Carolina, the teams are drilling for final games before trying for the crown now worn by Mississippi college, a team that has shown little this season to indicate another victory in the tournament.

Georgetown college, Centre, Mercer university, Kentucky Wesleyan, the Citadel, Furman, Louisiana Normal, Louisiana college, University of Chattanooga and three or four others all have shown flashes, at least, of championship calibre.

Leading Quintets.

The record within the association of a few of the leaders, including games through last Saturday:

	W.	L.
Mercer university	6	0
Georgetown college	11	1
Chattanooga	7	1
Centre	6	1
Kentucky Wesleyan	8	3
Citadel	6	2
Furman	5	2
Louisiana Normal	8	4

Another with a formidable record is Union university, of Jackson, Tenn.

Mercer, of this number, has shown a consistency calculated to carry the Bears a long way in the tournament. The Macon lads in addition to beating the strong Chattanooga five within the association has twice whipped Auburn, a southern conference quintet.

The Moccasins, of Coach Harold Drew, however, cannot be discounted. The Chattanooga, runners-up to Mississippi college last year, have returned most of the 1928 squad including McCoy and Wise, a couple of flashy forwards. Lotspeich, center, and Kopcha, Heywood and Holland, guards. McCoy in three tournament games last year counted 45 points. Lotspeich scored 30 points in the same games.

Others Coming Along.

While these teams have paced the others, some of those with around even break records in games so far have come along fast recently. Southwestern Lousiana and Louisiana Tech showed astonishing power last week in rising from near bottom places in their sections to commanding positions. The latter took a rise when Coates, star forward, was reinstated.

The Panthers of Birmingham-Southern, a team going to the semi-finals last year and with most of the 1928 team returned, has demonstrated a powerful attack of late, snowing Howard college under to capture the city championship of Birmingham.

Western Kentucky, Erskine, Stetson, Southern college and one or two others also have shown class at times and if entered in the tournament may go a long way. The tourney starts March 1.

Seven Meets On Jackets' Track Menu

Tech Team Will Open With Southern Relays on April 12-13.

BY HERB CLARK.

Coach Barron, the man in charge of the cinder path artists at Georgia Tech, announced Thursday afternoon that his squad would appear in seven meets during the coming season.

The Jacket squad will open with the Southern Relays, which are to be held on Grant field on April 12 and 13, and starts on a round of other meets on the following weekend.

Barron will have a fairly strong team this year in spite of the fact that Ed Hamm, one of the main point-winners for the White and Gold during the past two years, missing from the team. The "Jumping Jacket," who was operated on for appendicitis Tuesday morning, is reported as doing well, but even the utmost speed in his convalescence will not give him sufficient strength to enter the lists again this year with any hopes of success and with no personal danger.

Stacy Stewart has shown real form in the high jump and pole vault events in the indoor workouts, and will strengthen the squad, while all the rest of the events seem to be in capable hands, except the field events, where the loss of Papa Hood has not helped the Jacket chances any.

The complete schedule as announced yesterday follows:

April 12 and 13, Southern Relays at Grant field.
April 20, North Carolina at Grant field.
April 22, Georgia State meet at Emory.
April 27, Penn Relays at Philadelphia.
May 4, Georgia at Athens.
May 11, Auburn at Auburn.
May 17 and 18, Southern Conference meet at Birmingham.

Ninth District Tourney Opens

Jefferson, Ga., February 21.—(Special.)—The ninth district basketball tournament opened here today with 16 teams entered and with favored teams advancing on into the second round, which will be played off tomorrow.

The teams are playing to decide which will represent the district in the state tournament to be held in Athens during the month of March.

In the feature game of the day Lawrenceville nosed out Snellville, 29-21, in a close and exciting battle. Grayson's strong quintet ran up the highest score of the day, defeating Flowery Branch, 49-9.

Other results follow:

Braselton 23; Commerce 14.
Cornelia 26; Demorest 16.
Toccoa 38; Buford 9.
Oakwood 20; Maysville 10.
Eastonolle 30; Jefferson 20.
Winder 25; Statham 7.

FRIDAY'S GAMES.

Braselton vs. Cornelia.
Lawrenceville vs. Grayson.
Buford vs. Oakwood.
Eastonolle vs. Winder.

Wofford College Loses to Citadel

Charleston, S. C., February 21.—(AP) The Citadel's basketball team swept through Wofford college for an easy victory here tonight. The score was 38 to 15, the Cadets always holding the lead and never being menaced by the Terriers. It was the tenth Citadel victory over a state opponent this season. The Cadets have lost two games in the state.

Tonight's game was a Citadel walkaway from beginning to end and Coach Blatt used it as a means of trying out his reserves, using every man on his squad.

Herring Wins by K. O.

Pensacola, Fla., February 21.—(AP) Len Herring, Pensacola heavyweight, knocked out Kid Pyburn, of Mobile, in the sixth round of a 10-round bout here tonight.

Scrip D'Olive, Mobile bantam, lost a decision to Genie Tillman, also of Mobile, in a four-round preliminary.

'Mule' Haas Visits Friends Here

Mule Haas, ex-Cracker, and now regular outfielder on Connie Mack's Philadelphia Athletics, arrived in the city Thursday for a few days' visit before proceeding to Fort Meyers, Fla., for spring training, which begins Monday.

Haas has been wintering in Montclair, N. J., and says he is in fine shape for another good season in the majors. He was one of the main factors in the Athletics great drive when they caught the pace-making Yankees.

'K. O.' CHRISTNER AND PAULINO CLASH TONIGHT

New York, February 21.—(AP)—While Jack Dempsey and William F. Carey are in Florida arranging the details of the Stribling-Sharkey bout, the remainder of the Madison Square Garden force will keep the home fires burning tomorrow night with a heavyweight fight that promises to concede little to the battle of Miami Beach in fistic interest.

With all the advance signs indicating a capacity crowd, Paulino Uzcudun, concrete-jawed woodchopper from the Spanish basque country, and Meyer "K. O." Christner, puzzling ring phenomenon from Akron, are to fight it out over the ten-round distance in the Garden ring.

Partly because no one has yet been able to tag the sturdy Paulino with a knockout punch, the basque stands out as a fairly logical choice to win on points. His clubbing blows tossed from all angles as he wades in with his chin tucked low carry few knockout possibilities but they constitute a style of attack that piles up points while forcing an opponent to keep on the defensive.

In experience the rugged Spaniard has a decided edge, another reason why his chances are regarded more highly than those of Christner, 33-year-old rubber worker whose ring career started only about a year ago.

Christner's chances for victory apparently depend upon an indomitable fighting heart demonstrated impressively in his losing fight with Jack Sharkey and upon the man-sized punch which laid Knute Hansen low and started the Akronite upon the big time trail. Christner also is of rugged mold, a worthy foil for the durable basque.

A recapitulation of their fights follows:

	Paulino.	Christner.
Matches	41	42
Knockouts	24	31
Won	9	6
Lost	6	1
Draws	2	..
No decisions	..	4

BASKETBALL

COLLEGE RESULTS.

At Lafayette, Ala.: Southwestern, La., 32; Louisiana College, 36.
At Washington: Howard 28; Morehouse College, Atlanta, 27.
At Durham, N. C.: Duke, 33; Davidson, 25.
At Columbia, S. C.: Furman, 40; South Carolina, 22.
At Hickory, N. C.: Wake Forest, 29; Lenoir Rhyne, 26.
At Williamsburg, Va.: William & Mary, 34; University of Richmond, 30.
At Charleston: The Citadel, 38; Wofford, 13.

Y. C. A. A.

Western Heights Thursday cinched first place in the Dixie league of the Y. C. A. A., in defeating its closest rivals, Northwest Atlanta, 24 to 13. The losers have a good chance of finishing in second place. Wilkerson regained his shooting eye and rung up 14 points and Peachtree Christian had little trouble in winning from the Boethians, 25 to 18. Clifton Presbyterian, after leading at the half, lost a close two-point affair to the Yomecla class. In a fast and furious melee, the Black and Gold class came out a big winner over Inman Park Baptist in the last game that ended, 32 to 20.

Northwest Atlanta tried hard to spoil the perfect record of Western Heights and the halt ended with the winners holding a 10 to 7 lead and gradually increased it to the end.

The Yomecla class used ten players in defeating Clifton Presbyterian, 19 to 16. Cantrell's three long side shots proved to be the deciding factor. Phillips of the Black and Gold and Smith for Inman Park, played a good floor game. The summary:

THE LINEUPS.

P'TREE C. (25)	Pos.	BOE'TH'NS (18)
Johnson (3)	r.f.	Aiken (7)
Wilkerson (14)	l.f.	Abbott (3)
McHenry (6)	c.	Johns (2)
Green	r.g.	Williams
O'Conner (2)	l.g.	Fleming (2)

Substitutions: Peachtree Christian, Beasley, Rentz, Moon; for the Boethians, Brewer (3), Hutt. Referee, Rogers.

W. H. (24)	Pos.	N. A. (13)
Clark (8)	r.f.	Balard (4)
Strain (3)	l.f.	White (5)
Nichols (7)	c.	Shugart (3)
Dobbs (2)	r.g.	Cook (1)
Reed	l.g.	Doris

Substitutions: Western Heights, McMillan (4), Moon, McCurley, Croker; for Northwest Atlanta, Stone. Referee, Rogers.

C. PRES. (16)	Pos.	Y. CLASS (18)
Henderson	r.g.	Perkel
Hertlein (5)	l.f.	Johnson (6)
Grubbs (4)	c.	Rose (6)
Jones (7)	r.g.	C. Pearson
Parrish	l.g.	Cantrell (6)

Substitutions: Clifton Presbyterian, Carrather, Austin; for Yomecla, Baylis, Fontain, Heard, J. Pearson. Referee, Cunningham.

I. P. B. (20)	Pos.	B. & G. (32)
Garrison (2)	r.f.	Phillips (10)
Lyle (5)	l.f.	H. Smith (8)
Smith (8)	c.	Leffler (4)
Ostter (5)	r.g.	C. Smith (6)
Vickery	l.g.	Pratt (2)

Substitutions: Inman Park, Huggins, Hosch, Walker, Lanford; for Black and Gold, Gillman (2), Rainey. Referee, Cunningham.

CHEROKEE LEAGUE.

Western Heights Baptist girls won the closing game of the Cherokee league from Central Presbyterian, 10 to 6, Thursday night, to go through the season undefeated. Central Presbyterian fought them to a standstill through the first period, but could not stand the fast pace set by the leaders. Lena Jones played in spectacular fashion.

College Park was unable to stem the attack of the J. O. Y. class and was on the short end of a 12 to 5 score at the finish. Foster and McNorman featured for the winners with Miss Maddox playing best for the losers. Peachtree Christian, with Misses Davis and Lanford leading, won easily from the Associate Reform Presbyterian team, 17 to 4, to hold second place in the race.

C. PARK (5)	Pos.	J. O. Y. C. (12)
A. Pullen	r.f.	A. Norman (2)
M. Pullen	l.f.	Foster (5)
Bell	c.	M. Norman (5)
Maddox	r.g.	Cook
Kilgore (2)	l.g.	Belcher

Substitutions: College Park, Walker (3), Holmes; J. O. Y. Class, Gois.

A. R. P. (4)	Pos.	P'H'RE C. (17)
Baker	r.f.	Golman (2)
Beach (2)	l.f.	Johnson (3)
Townley	c.	Davis (7)
Carter	r.g.	Lanford (5)
M. Young	l.g.	Barber

Substitutions: Associate Reform Presbyterian, E. Young, Kibler; Peachtree Christian, Garrison, Thomas. Referee, Collins.

C. PRES. (6)	Pos.	W. H. (10)
Turner	r.f.	Jenkins
Parker (2)	l.f.	Bennett
Phillipps	c.	Garner
Barber (3)	r.g.	Jones (8)
Arwood (1)	l.g.	Vandegriff (2)

Substitutions: Central Presbyterian, none; Western Heights Baptist, Dildy (2), Johnson. Referee, Collins.

Epworth League.

Two fast games were the results of last night's play within the Epworth Athletic association, run off at Wesley court. The first mixup was a girls' affair and resulted in a win for Grant Park over the Calvary sextet, 19 to 9. The Grant Park boys made it two straight for their league as they downed the St. Paul Seniors by shooting a foul goal in the last 30 seconds, making the count 30 to 29.

By virtue of their win the Grant Park girls won the pennant in "A" loop, since last night's games closed the season. Only the tournament remains to be played. The Calvary outfit made a brave stand and led the winners at the intermission. Miss K. Jackson, with 10 markers, and Stephenson, a guard, were the mainstays of the Park team. Misses Stallings and Eubanks starred for the losers.

The boys' embroglio was a decidedly rough tilt, many fouls being called. St. Paul played a neat defensive game throughout and for that reason led the Grant Park Seniors the entire 30 minutes, with the exception of the last 30 seconds as related above. Towery and Stone, for the Park, were the best the winners had. Pharr, at guard for St. Paul, played a beautiful game. He was well backed up by Greene and Skinner.

C. GIRLS (9)	Pos.	G. P. GIRLS (19)
Marchman (1)	r.f.	Stephens, E.
Stallings (6)	l.f.	Stephens, M. (8)
Cobb (2)	j.c.	Powers
Eubanks	s.c.	Wells
Smith	r.g.	Stephenson
Copeland	l.g.	Olmstead

Substutions: Calvary, Stradley, Ragsdale; Grant Park, I. Jackson (1), K. Jackson (10), Reidelberger, Parker. Referee, Craige.

ST. S. B. (29)	Pos.	G. P. S. B. (30)
Skinner (13)	r.f.	Lanford (2)
Greene (6)	l.f.	Hamm (5)
White (4)	c.	Stone (9)
Brown (4)	r.g.	Towery (13)
Pharr (2)	l.g.	George

Substitutions: Grant Park, Clarke (1).

PEP SQUAD WINS.

The Pep Squad of the Jewish Educational Alliance won the rubber game from the Fulton High school girls, 15 to 10, last night. Misses Bromberg and Folleck starred for the winner and Misses Moore and Pickert played best for the losers. This game was an added attraction to the regular Thursday night series in the Cherokee league, played on the Central Presbyterian court.

Strib Carries Hardest Blow, Rice States

Says Sharkey in Best Shape of Career; W. L. a Trifle Too Keen.

BY GRANTLAND RICE.

Miami Beach, Fla., February 21.—Sharkey and Stribling have come close to the final states of their training and the crowds at Miami and Miami Beach have come close to closing up most of the open gate where the human form can repose.

Arrangements have been made, however, to open up 5,000 additional rooms in case the rush next week should increase.

The march of the Georgians won't start until next Monday when the home boy backers will be here in considerable numbers.

In Excellent Shape.

If Jack Sharkey isn't in shape for this fight he can't get into shape. He has worked hard and more effectively than he ever trained before, out in the sun and wind, and he looks to be much better conditioned than he was for Dempsey. He trained indoors for the Dempsey fight, but today he is browner than one of last of the Seminoles. Stribling's main battle has been to keep from getting too stale and he still looks to be a trifle keen. His weight is reported to be 185, but he doesn't look an ounce above 180. He looks faster than Sharkey, and for that matter, he is faster than Sharkey, but he doesn't look as rugged. He may be outweighed 10 or 20 pounds and this makes no small difference when two men are well matched, otherwise one of Stribling's most effective punches in the last year has been a right uppercut and he has more steam back of this blow than any punch Sharkey carries. Whether he can land it against as shrewd a boxer as Sharkey, is another matter.

Stribling has been shooting at much softer targets for the last year, for while Sharkey may be no world-beater, he is far above the calibre of the Georgian's opponents since the Loughran fight.

In spite of this, most of those who have seen Stribling fight once or twice in the last eight or ten months, are still confident that he will beat the Boston fighter and that he may knock him out.

He will have to be an entirely different Stribling, but may be he is. Anyway, he will put his chance to prove the statement of his supporters because he will find Sharkey geared up to the best fight in his system.

No Knockout.

I can't see any knockout in sight, unless both have changed. One feature that has helped the looks of the fight is the naming of Lou Magnolia for referee.

Magnolia is not only one of the best referees in the business, but he also happens to have a yearning for action. He isn't going to stand for any clinching or hauling or stalling and if the old tieing up process starts, he is liable to be in there, breaking it up with an ax. The more ardent residents of Miami Beach and Miami say the final rush of speculators will fill the arena and lift the receipts up about $400,000. The safer guess looks to be around $350,000, and this would be remarkable with not a title at stake.

If the rooming accommodations were here to handle the crowds, $400,000 collection would be assured.

One of the big jobs of the day for everybody here is trying to locate a roosting place on the beach for some friend who has suddenly decided to take in the party and only a big flop on the part of the two fighters can turn the party side into a smear.

It is going great in the advance stage whatever may happen when the leather starts flying Wednesday night.

Virginia Van Wie In Final Round

Palm Beach, Fla., February 21.—(AP)—Playing consistent golf and getting the jump on her partner on the opening green, Miss Virginia Van Wie, Chicago, eased into the finals of the Florida championship tournament here today with a 7 and 6 victory over Mrs. H. D. Sterrett, Hutchinson, Kan.

Miss Van Wie will meet Miss Helen Hicks, a sensational eastern youngster, in the finals tomorrow.

Miss Van Wie's victory was only a matter of margin shortly after she teed away on the outward-bound nine. After both had one green and halved one out of the first three, the Chicago golfer started her drive and was five up at the turn with a medal of 37, which is but three strokes over men's par for the course. The end came on the twelfth after number ten had been halved and Miss Van Wie had captured the long eleventh with a par five.

In the other half of the bracket Miss Hicks was forced to trot out all the golf she knew to turn back the veteran Mrs. S. L. Reinhardt, Jr., the former Elaine Rosenthal, and also former national women's titleholder. A half stymie cost Mrs. Reinhardt the match on the eighteenth tee after the two had battled on practically even terms the entire round.

The SPORTLIGHT

Grantland Rice

(Copyright, 1929, for The Constitution.)

FROM FITCHBURG TO MIAMI BEACH.

"It will be interesting," says one of the younger generation, "to see how the first big heavyweight fight in the south gets by."

The first big heavyweight fight in the south? What about Fitchburg, Miss., around July, 1887? At that spot a pair of fairly well-known heavyweights by the name of John Lawrence Sullivan and Jake Kilrain fought some 75 rounds and, according to my old friend Otto Floto, who was present, quite a bit of fighting took place.

As for the first big heavyweight in the south, how about the affair at New Orleans in September, 1892? On that date another pair fairly well-known to the public met under the names of John L. Sullivan and James J. Corbett. If this wasn't the most important heavyweight battle ever set in motion it will do until another comes along. It failed to build up any million-dollar gate, but it was the most decisive and most spectacular upset of them all and is still discussed after the lapse of 37 years. James J. Corbett, who played the star role in that last encounter, will be at the ringside when Sharkey and Stribling meet in the battle of the palms and pines, where the pines furnish the grandstand and the palms supply the exterior decorations.

One might also mention the clash between Fitzsimmons and Maher in Texas or the brief epic between Corbett and Mitchell in Jacksonville, but the first two cases will stand up well enough as evidence that heavyweights of some prominence have met before on southern soil. It is a far cry from Fitchburg, Miss., to Miami Beach, Fla. It is at least a fair something, apart from the merely temporal matter of 40 years. The two fighters, meaning Sullivan and Kilrain, and about 400 spectators dodged and ducked the sheriffs of two states to put on that show, under a sun that sublet a temperature of 105 degrees, but they stuck it out until John L. and Jake finally found a quiet anchorage in the little Mississippi hamlet and then went to work for over four hours before "The Grand Old Tub from Boston" applied the finishing assault.

There will be a different set of tourists at Miami Beach next week. The means of transportation have changed just a bit in 42 years. In place of walking or riding horseback or seeking their way on a slow train they are coming by airplane, fast motor boats, fast trains, motor cars, motor busses and by steamship. Several airships have already been chartered from Nassau on to the west coast of Florida and the number of motor cars will look like a Detroit output by next Wednesday.

Sharkey and Stribling have yet to prove they are a Sullivan or a Kilrain, but, at least, Sharkey comes from the same city that sent the strong boy to fame, fortune and the wildest revel any ring man ever knew. There will be some difference also in the make-up of the two crowds. The 500 who chased Sullivan and Kilrain from spot to spot were composed of sports and sportsmen from the north and New Orleans who would have continued the pursuit to Baffin's Bay on foot.

The gatherings at Miami Beach will be quite different from any big crowd that ever saw a heavyweight battle. As usual, it will have its share of millionaires from New York, Chicago, Boston and Palm Beach. But there will also be the western farmer and storekeeper now baking out under a Florida sun, the southern farmer and the southern storekeeper from Georgia, Florida and the Carolinas; tourists from every section of the United States. Al Caponi and a few Chicago friends, visitors from Cleveland, Buffalo, Kansas City and friends and followers of Jack Dempsey from California.

The total ensemble ought to reach 30,000. It might go to 40,000 or even higher. Even those not warmly interested in Sharkey and Stribling are interested to see just what the show will look like, who will be there and what it is all about.

Jack Dempsey, who drew $10,000,000 his day, is bounding from spot to spot after the manner of an antelope, working 15 hours a day. For most of the arrivals want to see Dempsey first and when several hundred a day feel in this mood it cuts into one's spare hours.

The only detail that can keep this battle of the palms and pines from being a good show is the refusal of Sharkey or Stribling to step in and fight. Both can fight when they want to and both can also gum up a show when they feel in the mood. But they have been provided the setting for an unusual turn in the show business of the ring game as the arena of long-leaf Georgia pine continues to rise slowly in the general direction of a Florida sky. The one who fails to hand out his share of fighting might as well take up farming or sailing after this engagement, for he will be dropped completely from any picture that carries a frame of silver and gold. It still remains to be seen just how much Sharkey and Stribling resemble Sullivan and Kilrain, but, at least, this is not the first heavyweight fight set off under a southern sun.

TRAINING CAMP NEWS

Fort Myers, Fla., February 21.—(AP) The 1929 spring training grind of the Philadelphia Athletics will get under way tomorrow. While the camp already is officially opened, with the arrival today of several of the team, the actual work will not begin until tomorrow.

Eleven veterans and ten rookies now are on the ground and have drawn practice uniforms. The training periods will be limited for the present to one a day, Manager Connie Mack said.

The veteran impressario found five pitchers and his star catcher, Micky Cochrane, absent from the troupe today. Three of the chunkers, however, are on their way. Quinn, Earnshaw and Ehmke. Cochrane and two other pitchers are classed as holdouts. The pitchers in question are Stewart Bolen and Bill Shores, both returning to the big time for new trials.

"We have given our players liberal contracts," Mack said, "and we will not increase them." He declined, however, to discuss individual cases.

Players now in camp include: Pitchers, Deisenroth, Lester Hinkle, Roger Cramer, Bill Breckenridge, George Malicky, Alfred Jones, Miller Brown, Eddie Rommel, Lefty Grove, Rube Walberg and Carroll Yerkes; catchers, Cy Perkins, Dan O'Rourke and Bill Glowacki; infielders, Jimmy Dykes and Sam Hale; outfielders, Miller and Simmons.

McGraw Off Saturday.

New York, February 21.—(United News.)—John J. McGraw, who is beginning his twenty-seventh season as manager of the New York Giants, will leave here Saturday afternoon for the Giants' training camp at San Antonio, Texas, to take over active direcion of the team.

Earnshaw Injured.

Phladelphia, February 21.—(United News.)—George Earnshaw, pitching star who cost the Philadelphia Athletics $50,000 when he was purchased from Baltimore, has been placed on the injured list because of a strained back, it was learned here today.

Giants Workout.

San Antonio, Texas, February 21.—(United News.)—A hot sun that followed two days of rain and cold, brought the New York Giants back to Bear field here today to resume ther daily spring training workouts. Acting Manager Ray Schalk sent the entire squad through a two-hour batting and field practice, and reported his charges in excellent condition for the time of the year. Jack Scott, who reported with an injured left hand, was able to step through the entire workout today.

Yanks Leave Saturday.

New York, February 21.—(United News.)—The first squad of New York Yankees, headed by Lou Gehrig, will leave Saturday afternoon for the world champions' training camp at St. Petersburg, Fla. The first workout will be held Monday afternoon.

In addition to Gehrig, the squad leaving here will include Leo Durocher, Fred Heimach, Benny Bengough, Roy Sherrid, rookie pitcher, and Mark Roth, traveling secretary. The party will be joined at North Philadelpha by George Burns, veteran first baseman acquired from the Cleveland Indians last season.

Cubs Bearing Down.

Avalon, Santa Catlina Island, Calif., February 21.—(AP)—With but five days of workouts remaining before arrival of the second squad, the Chicago Cubs, pitchers and catchers already in spring training here, today began bearing down in their conditioning.

The condition of the 18 players here was said to be better than had been expected at this stage of the grind. After three workouts, only slight soreness of arms and legs was reported.

Batting business was brisk until such veterans as Art Nehf, Guy Bush and Charley Root took their turns on the mound. The stuff put on the pellet by the trio was of late season caliber.

Tom Angley, from Atlanta, Ga., and Bob Grace, from Little Rock, Ark., young catchers trying for places on the Cub squad, performed behind the plate.

RECORDS FALL AT VIRGINIA AQUATIC MEET

Charlottesville, Va., February 21.—(AP)—Three new University of Virginia pool records were established here this afternoon in which the Universities of Virginia and Delaware finished a swimming meet in a tie, 30-all. Maury, Virginia, lowered the tank mark in a spectacular 440-yard race, finishing almost the length of the pool ahead of Captain Taylor, of Delaware. The visiting swimmers established new marks in the relay race and the 50-yard free style.

Virginia was leading by one point at the start of the final event—the 100-yard free style—and this event finished in an exciting triple tie, between Maury, Virginia, and Captain Taylor and Reybold, of Delaware. This tie threw the meet into a draw.

SUMMARIES.

200-Yard relay—Won by Delaware (Reybold, Brown, Taylor, Reese). Time, 1.46, new pool record.

Fancy Diving—Won by Captain May, Virginia; Robertson, Virginia, second; Sortman, Delaware, third.

Fifty-Yard Free Style—Won by Reybold, Delaware; Reese, Delaware, second; Gwathmey, Virginia, third. Time, 25 seconds.

150-Yard Back Stroke—Won by Brown, Delaware; Peyton, Virginia, second; Hatch, Virginia, third. Time, 1:55, new pool record.

440-Yard Free Style—Won by Maury, Virginia; Taylor, Delaware, second; Meyer, Delaware, third. Time, 3:57, new pool record.

200-Yard Breast Stroke—Won by Johns, Virginia; Hatch, Virginia, second; Smith, Delaware, third. Time, 3:16 4-5.

100-Yard Free Style—Tie between Maury, Virginia; Reybold and Taylor, Delaware.

Moody Knocked Out.

London, February 21.—(AP)—Len Harvey scored a technical knockout over Frank Moody, light-heavyweight champion of Great Britain, in the sixth round of their 15-round bout at the Crystal Palace tonight. The referee stopped the fight after Moody had been floored several times.

Brice and Chase Meet In Final Round Today

Miami, Fla., February 21.—(AP)—Harcourt M. Brice, of Miami, advanced today to the finals of the annual Miami amateur golf championship, and will defend his 1928 title in a 36-hole match tomorrow with Lee Chase, of Buffalo.

Brice defeated George O'Connor, Southampton, L. I., in today's 18-hole semi-finals with a 3-and-2 advantage. O'Connor was medalist for the tourney and had played consistent golf to go into the semi-finals at the Miami Country club course.

Chase polled a victory over C. A. Roberts, Miami, when he came in with a 4-and-3 score over his opponent.

Farrell and Armour Enter Florida Open

Jacksonville, Fla., Femruary 21.—Formal entries of Johnny Farrell, national open champion, and Tommy Armour, whom Farrell succeeded in that title, have been received for the Florida open golf tournament, to be held March 15 and 16.

Among others who are expected soon to sign entry blanks are Walter Hagen, Bill Mehlhorn, Bobby Cruickshank, Henry Ciuci, present holder of the title, and scores of other golfing greats. The prize for the professional will be $5,000, while the amateurs will shoot at several trophies.

Jim Walthour Signs For Chicago Races

Chicago, February 21.—(AP)—Jimmy Walthour, youthful New York bike riding sensation, has signed a contract to compete in Chicago's twenty-first international six-day bicycle race in the new Chicago stadium March 16-23.

Walthour is expected to pair with his mate, Franz Deulberg. They finished first in the last six-day grind here.

Two Georgia Fives Survive Cotton States

Most Favorites Win Openers In Annual Tournament at Auburn.

Auburn, Ala., February 21.—(Special.)—The annual Cotton States basketball tournament passed through the first round of play here today with most of the favorites surviving the initial battles.

Perry County (Ga.) High flashed a defense that completely checked the fast forming offense of the Wetumpka Aggies, and the Georgians swept into the quarter finals of the tournament by a 40-to-25 victory.

It was late in the final period that Hall, Perry forward, went on a scoring spree. The "Peach" state five had but a three-point lead at the start of the fourth quarter. Hall went wild, and scored three long shots that gave the large gathering of fans their biggest thrills of the tourney.

Headed for Honors.

As the result of his good shooting, Hall seemed to be a sure bet for all-southern honors. His floor work was also the best shown here.

Hall was not alone with his goal tossing ability as his fellow forward, B. Gray, accounted for 16 points. Gray, however, had several easy crip shots, while Hall's were of the difficult variety.

Captain Fain was the outstanding player for the Wetumpka quintet. Fain registered 10 points, but it was his guarding and dribbling that gained him favor with the fans. The first quarter found the two teams deadlocked at 3-all. At the half Perry was leading, 12-to-7.

Perry became a favorite to win the Southern High school championship by their victory over the Aggies.

Franklin County High, of Cartersville, Ga., advanced to the quarter finals by defeating the strong Foley High five by a 38-to-18 score.

Foley was rated as a strong contender for the Southern High school cage crown.

Franklin went on a scoring spree in the final half and completely swamped the Alabamians. Led by the rifle-like goal tossing of H. Williams and South, the offensive machine of the Georgia team was functioning perfectly. Each of these two players accounted for 16 markers.

As the result of its victory over the Foley quintet Franklin county will play the strong Monticello, Miss., team, Friday afternoon. The Mississippians defeated Midland City, Ala., by a 56-to-2 score.

Beesley was the whole show for the Foley five. He accounted for 14 points, but the defense of the Cartersville youths refused to give ground. Almost all of Beesley's points were made from well outside the foul zone.

LaGrange Loses.

LaGrange, Ga., was eliminated from the running by the Cleveland, Tenn., High basketeers. The final count was 24-to-16. The Georgians put up a game fight but could not match shots with the Tennesseans.

Sullivan, shifty forward of the winners, was the high point man of the contest, hitting the meshes for 10 points. This cagester was all over the court, and his long shots proved the undoing of the Georgians.

McGhee, LaGrange sharp-shooter, led the scoring of his mates, getting 7 points. This lad, together with the flashy Smith, at guard, were constant threats to the upstates.

Second round semi-final play will be contested Friday, while the title tilt will be staged Saturday night.

Alliance, Ala., High school had little more than a workout, beating the Malone, Fla., High school, 27-to-8. The big quint from Jefferson county was on the long end of an 18-to-3 lead at the half. Key, Alliance center, took the tip off on ever jump.

Hartford, Ala., High gave way before Sidney Lanier, of Montgomery, but only after Mosely, Lanier guard, had tossed a field goal for them. The weird playing followed a sensational break in a pass attempted by Strickland, Hartford forward. The score was 25-to-17.

Andrew Jackson, of Jacksonville, 1928 Florida state champions were beaten, 35-to-8, by the mighty Dadeville, Ala., High school players. The Alligators were badly off their form in both shooting and passing.

Robert E. Lee High, of Jacksonville, Fla., uncorked a blinding passing and shooting attack in the last period to beat Tallassee, Ala., 34 to 20, in the final game of the opening round. Tallassee was the fifth Alabama team to be eliminated during the day.

THE LINEUPS.

PERRY HI (40)	Pos.	W. HI. (25)
B. Gray (16)	f.	Thrash (1)
Hall (17)	f.	Fain (10)
G. Gray (5)	c.	Jacks (1)
Mastin (2)	g.	Woods (8)
Wolfe	g.	Taylor (5)

CARNES'LE	Pos.	FOLEY.
H. Williams (16)	f.	Beesley (14)
Wilson	f.	Brown
South (16)	c.	Howell
Moss (2)	g.	Pilgrim (1)
L. Williams (4)	g.	Childress (2)

Substitutions: Carnesville, none; Foley, Fell (1).

DADEVILLE	Pos.	JACK'VILLE.
Harris (10)	f.	Wolfson (1)
Lester (9)	f.	Perkins
Kimbrough (15)	c.	Crenshaw (3)
Washburn	g.	Adams (2)
Craddock	g.	S. Wolfson (2)

B. C'L HIGH	Pos.	LAGRANGE
Sullivan	f.	Freeman
Jones	f.	McGhee
Lacey	c.	Brooks
Duncan	g.	Wilson
Gibson	g.	Smith

Substitutes: Bradley—Kinsey, LaGrange—Reece.

Yes, He Is Good.

Dazz

T. H. S. and Clarkston, U. S. B. and Chamblee in Semi-Finals

Sharkey Looks Like Winner, Getty States

Boston Gob More Impressive in Training Than Georgian, Expert Writes.

BY FRANK GETTY.

Miami Beach, Fla., February 21.—Jack Sharkey, the ambitious Bostonian who is invading the south for a fight which may finally lead towards the heavyweight championship of the world, had his most impressive workout of the training period today.

The Lithuanian scaled 187 1-2 pounds, the lowest he ever has weighed for an important fight, and hammered three sparring partners, Pat McCarthy, Paul Hoffman and Johnny Grosso, about the ring. The odds of the battle are bound to favor Sharkey from now on, probably running up to 7 to 5 and possibly 8 to 5 before the fight next Wednesday night.

Looks Like Winner.

Young Stribling called off his training today because of the excessive heat. A report that the Georgian's hands were not in the best of shape was refuted when "W. L." presented them for the inspection of the press. No one ever looked at hands in better shape than those of Stribling.

The purpose of Sharkey in getting down to his best fighting weight is evident when one observes Stribling on the scales. The Bostonian has need to build up for this battle, for he will weight between eight and ten pounds more than his opponent.

Sharkey has impressed the boxing experts who are flocking to Miami Beach considerably more than has Stribling. He is hitting hard and sharply, and at the present writing looks a likely winner.

"Bill" Carey, who is vice president of the Madison Square Garden corporation and assistant to Jack Dempsey in the promotion of the forthcoming fight, announced officially this afternoon that the seat sale now has reached $265,000 and that the Garden also would be a winner in its first experiment in fight promotions without the guiding hand of Tex Rickard at the helm.

Miss Anna Page Wins Her First Round Match

Miami Beach, Fla., February 21.—(AP)—Miss Anna Page, of Philadelphia, recent winner of women's tennis honors in Nassau, won her first match in the singles of the Miami Beach's women's tennis tournament this afternoon with her defeat of Miss Virginia Hilleary, Philadelphia, 9-7, 6-2. Miss Hilleary had earlier taken a default match with Miss Dorothy Taylor, New York.

Miss Eleanor Cottman, Baltimore, won, 6-2, 6-0, from Miss Kingue, Cocoanut Grove, Fla., and Miss Dorothy Andrus, New York, won her match with Mrs. Helen Gibbs, Coral Gables, 7-5, 6-2.

Miss Florence Rice, of New York, daughter of Grantland Rice, won by default from Mrs. Harrison Smith, of New York.

Two Havana stars, Senorita Comalonza and Senorita Commaphio, won by default their respective matches with Mrs. Charles Ricker, Cocoanut Grove, Fla., and Mrs. Kingue, also of Cocoanut Grove.

Governor of Arkansas Favors Sunday Games

Little Rock, Ark., February 21.—(AP)—A bill providing for a referendum on Sunday baseball in Little Rock designed to enable the Little Rock Travelers to meet Southern association opponents here on that day was signed by Governor Harvey Parnell today. The referendum will be voted on during the city election April 2. A similar measure was vetoed two years ago by Governor Martineau.

Proponents of the measure feel assured it will be acted upon favorably at the April election, thus making valid the Southern association baseball schedule which has been drawn up for games at Little Rock on Sundays.

A battle in both houses of the legislature brought the bill to the desk of Governor Parnell over a week ago and until its approval by the executive today there were fears the proposal might meet the same fate as that vetoed two years ago by former Governor Martineau as unconstitutional. An opinion of Attorney General Hal Norwood, issued Monday, held the bill passed by the present legislature constitutional and not in violation of a statewide law against Sunday baseball.

The present act, introduced by Representative Fred R. Donham, of Little Rock, would authorize a majority of electors in cities of 75,000 or more population to permit Sunday baseball between 1 and 6 p. m.

"In signing the Pulaski county (Little Rock) Sunday baseball bill I am yielding my own personal prejudices and convictions to what appears to be my real duty as a public official," the governor said in a statement.

"As governor I do not feel justified in seeking to impose my own views upon representatives of the people or in thwarting an effort on their part to secure a referendum vote on a question which the electors themselves may settle.

"Three successive sessions of the general assembly have passed this measure. The attorney general has advised that it is constitutional; that it can affect only the people of Pulaski county (Little Rock) and then only after they themselves have voted upon it. The initiative and referendum amendment to the constitution of Arkansas seems to be very clear in this language that 'the veto power of the governor shall not extend to measures initiated by or referred to the people.'

"From every angle, therefore, my duty as governor would seem to be clear. Regardless of my personal prejudices and strong convictions against Sunday baseball I cannot reconcile my views of popular government with a refusal to let the people speak on this question. A veto would amount to just that and I have accordingly affixed my signature to the bill."

LANETT QUINTET LOSES TO J. P. C. CAGERS, 46 TO 23

With Captain Freidland leading a fast passing attack Coach Dorfans' Jewish Progressive club won from the Lanett A. C. at the Pryor street court Thursday night by a 46-23 count.

Friedland started the ball rolling through the hoop, sinking three tosses from mid-court, before the Lanett crew could get right, and the J's had things all their own way from that time on. The scoreboard gave Dorfan's lads a 17-8 advantage at the halfway mark.

The J's held their lead throughout, easing with the 46-23 count mentioned above.

Friedland starred for the Pryor street aggregation, with 17 points in just half the game. Katz, playing his first game on the varsity squad, also turned in a creditable performance.

In the preliminary struggle, the Reds won the decision over the North Avenue Presbyterian outfit, the final score being 39-22.

THE LINEUP.

J. P. C. (46)	Pos.	LANETT (23)
Freidland (17)	r.	Vance
D. Speilberger (5)	l.f.	Bozeman (17)
Katz (9)	c.	Lewis (5)
H. Speilberger (2)	r.g.	Gay
Rosenberg	l.g.	Leverett (2)

Substitutions: J. P. C., Balser (6), Greenfield, Finklestein (5), Lanett, Harrison, Venny, Brewster. Referee, Socoloff. Score at half, 17 to 8, J. P. C.

Arne Borg Breaks His Own Record

Brisbane, Australia, February 21.—(AP)—Arne Borg, the Swedish swimming star, broke his own world's record for 1,000 yards today by negotiating the distance in 11 minutes, 55 2-5 seconds. His time, clocked over the 50-meter course in the municipal baths, clipped 21 1-5 seconds from his former record, made in 1924.

Gamecocks Defeated By Furman, 40 to 22

Columbia, S. C., February 21.—(AP)—Starting off with a mighty roar the Purple Hurricane of Furman defeated the University of South Carolina here tonight in a weird game of basketball, 40 to 22. The contest was marked by many fouls with two Furman and one Carolina man being eliminated after running up four personal fouls. One of each team was also ejected for unnecessary roughness. Huff and Captain Burts led the scoring for the Hurricane. Rembert and White tied for the scoring honors for Carolina.

The Line-up:

The lineups:

FURMAN (40)	Pos.	S. CAR'NA (22)
Burt (11)	f.	Rembert (6)
Huff (16)	f.	Windus
Powell (1)	c.	White (6)
Easley (1)	g.	Chandler (2)
Ranick (8)	g.	Pritchard (3)

Substitutions: Furman, Watson (2), Shirley (1); Carolina, Lillard (3). Referee, Sims (Carolina).

Caravan Five Bows To Celtics, 39 to 17

Continuing their winning pace, the Celtics defeated the Caravan class, 37 to 17, Thursday night on the North Avenue Presbyterian school court to hold the lead in the West End basketball league.

Crouch, with 15 points, and Young, with a total of 12 counters, led the Celtics in their victory over the Caravan five.

THE LINEUPS.

CELTICS (39)	Pos.	CARAVAN (17)
Young (12)	f.	Smith (6)
Jones (6)	f.	Harris
Crouch (15)	c.	Butler (2)
Cason	g.	Fernigan (9)
Watkins (6)	g.	Bryans

Referee, Keyes.

Marist, Fulton C. H. S. Lithonia Are Defeated

Semi-Final Games Slated for 7:30 and 8:30 Tonight at Chamblee.

BY D. A. HALLMAN.

Tech High will play Clarkston High and Chamblee will play University School for Boys tonight in the semi-finals of the Fifth District tournament being held at Chamblee.

The Smithies trounced Lithonia High, 32 to 15, last night in the second round without the aid of Buster Mott, who has a sprained ankle, and Hammond, who is ill.

Clarkston, a fast rough team, had difficulty in taking the measure of the diminutive Fulton High squad, 35 to 23.

Chamblee won the best game of the evening, 29 to 19, from Marist College of Atlanta.

U. S. B. found the going better in the second half and stepped all over Commercial High of Atlanta, 41 to 17.

Face Tough Team.

University School, winners of the tournament last year, will meet real competition in Chamblee High tonight in the second game of the evening at 8:30 o'clock. Nix and Carpenter found the going hard for a while and missed enough long shots to permit Commercial to make a game of it for almost a half. The score at the quarter was 4-4; at the half, U. S. B. lead, 13-8, and 25-11, at the third period. In the last two periods, Nix, Carpenter and Green got busy while Commercial was able to do little more than work the ball up to the center and shoot. Nix and Green tied for high score with 12 points each. Carpenter got 11. Epstein with seven points lead the losers in scoring.

The Smithies held a lead of 12-to-6 at the quarter, 16-to-8 at the half and 20-to-14 at the third quarter. The small court was unsuited to Smithie floor tactics and Lithonia was able to take advantage several times. English, Smithie center, led in scoring with 11 points, and Medlock, Lithonia guard, was next with 10. Chandler, who usually rings the basket from beyond the foul line just about when and how he chooses, encountered trouble from the start. He tallied but two field goals but his floor game more than compensated for his lack of accuracy in shooting.

Rough and Tumble Game.

Chamblee had a rough and tumble conflict before getting right in the last quarter. The first quarter saw Marist one point behind, 6-7. At the half the score was 14 to 9 in Chamblee's favor but Marist had crept to within one point again as the third period ended, 18-19.

Then in the final period Chamblee rung up 9 points before Marist tallied a point and that a free goal for its only score of the period.

Chamblee has a fast team which is used to the small court. The rural players took advantage of ground rules keeping the ball in play on the sides. Blackwell was high with 11 points, and Pharr was second with 10. McDonough, Marist center, led the losers with 7.

Clarkston High found Fulton hanging on grimly at the quarter, which ended 8-6 in Clarkston's favor. The Atlanta school was trailing 10-16 at the half, and 17 to 22 at the end of the third quarter.

Fulton players, too small to cope with the larger youths on the winner's team, wilted rapidly in the final period and saw Clarkston tally 13 points to their six.

Watkins, Clarkston center, tallied 16 points on eight field goals to lead in scoring for the entire tournament.

Bishop, East Point, and Sam Glassman, Atlanta, officiated. Glassman leaves for Nelson, Ga., today to officiate in the ninth district tournament and Bishop will referee tonight and Saturday by himself.

THE LINEUPS.

TECH HIGH (32)	Pos.	LITHONIA (15)
Chambers (3)	f.	Nisbet
Payne (9)	f.	Wiggins
English (11)	c.	R. Rennie (5)
Davis (2)	g.	Wright
Chandler (7)	g.	Medlock (10)

Substitutions: Tech High—None. Lithonia—J. Rennie.

FULTON (23)	Pos.	CLARKSTON (35)
Ransbottom (9)	f.	Partridge (7)
Conyers (8)	f.	Hensler (5)
Lindsey	c.	Watkins (16)
Faver (2)	g.	Day (7)
Roberts (4)	g.	Ford

Substitutes: Fulton—Harrison, Brown. Clarkston—None.

MARIST (19)	Pos.	CHAMBLEE (29)
Van Houten (1)	f.	Blackwell (11)
Downing (6)	f.	Brooks (5)
McDonough (7)	c.	Pharr (10)
Holt (5)	g.	Morris
Holland	g.	Lively (3)

Substitutions: Marist—McGary. Chamblee—Vaughn.

COM'AL (17)	Pos.	U. S. B. (41)
Dwoskin (4)	f.	Nix (12)
Bodne (6)	f.	Carpenter (11)
Bellamy	c.	Green (12)
Arnold	g.	Jacobson
Epstein (7)	g.	Morgan (6)

Substitutions: Commercial, Berger, Levine, Pollock. U. S. B.—Ellington, Kendrick, Nolan.

PAAVO NURMI IS NOT READY TO RACE WIDE

New York, February 21.—(AP)—Although he has added another race to his long program, Paavo Nurmi is not yet ready to meet his old rival, Edvin Wide, of Sweden, in a two-mile duel. Nurmi has accepted the invitation of the New York County American Legion to compete in its meet here February 27, but he also has decided that the two-mile steeplechase, not the flat race in which the Swedish schoolmaster is entered, will be his event at the national indoor track and field championships next Saturday.

Paavo has beaten Wide ten times in 12 meetings, but evidently he has decided he is not in condition to meet the smooth striding Swede. He has been having more or less trouble all through his American campaign with stiffness in his legs. In the steeplechase Nurmi should win without much effort unless another ancient rival, Willie Ritola, decides to give him some competition.

In the American Legion meet Nurmi is undecided whether or not to accept the invitation to have a shot at the one-hour record. It has long been his ambition to erase the mark of 11 miles, 1,442 yards, but since he has a five-mile race scheduled at Buffalo three days later he may decide to run a shorter distance.

Gordon Wins Singles In Bowling Tourney

St. Petersburg, Fla., February 21.—(AP)—C. D. Gordon, Toronto, took the national singles honors in the national lawn bowling tournament which closed here this morning.

Jack Sharkey Promises Manager a Victory As Two Sign Contract For Another Year

Stribling Takes It Easy; Proves His Hands Are Okay.

BY EDWARD J. NEIL.

Miami Beach, Fla., February 21.—(AP)—Naked but for scanty ring tights a smiling Jack Sharkey perched on the edge of a pine bench in his dressing room at the dog track today and grinned at his manager, Johnny Buckley. Johnny grinned back at the Boston sailor, gathered together bandages and tape and puttered around solicitiously as Sharkey wrapped his hands.

"John," said the happy fighter, "I blew my last big shot with Dempsey. I've got another chance and you can bet all the Irish in south Boston that there'll be no fooling next Wednesday night. I cant' promise to knock out Young Stribling, I'm through with that kind of talk, but I'll win and if I feel him going I'll finish him in a round. Now you tell them the rest."

Signs New Contract.

With pardonable pride, the short, rotund Buckley swelled his chest and announced that a very important business deal had just been completed. Just a few minutes before, he said, he and Sharkey entered into a new contract under which Buckley will manage the Boston sailor for another year with an option of renewing the agreement for a second year. The new arrangement seemed to make both very happy.

The old contract between the fighter and his manager ended today after five years of profitable relations. Buckley found the big sailor in a Boston gymnasium, working out during shore leave, and was so impressed with his form that he gained Sharkey's discharge from the navy and put him to work. Since then the limber Lithuanian has in turn thrilled and disappointed the fight faithful with both sensational and mediocre performances.

He beat George Godfrey and Harry Wills, present and past "black menaces," knocked out Jim Maloney and almost bowled over Jack Dempsey before the Old Man Mauler laid him low with body punches. Mixed in with these performances was a draw with Tom Heeney and a defeat by Johnny Risko in two disappointing frays.

Sharkey today believes that he is in the finest condition of his career. He really looks it—burned a brick red by the semi-tropical sun. Lithe, fast, vicious and lean as a monster greyhound at 187 pounds, the lowest weight of his career. Furthermore, he has a deep contempt for the fighting ability of Stribling. In most of his past battles Sharkey's measure of contempt for an opponent was usually the measure of his success against that rival in the ring. He seems to be able to annihilate any man against whom he can generate genuine hatred.

Impressive in Ring.

The New England ace alone went through his training stunts today. Again his performance sparkled and the three rounds he boxed with Johnny Grosso, Paul Hoffman and Pat McCarthy were most impressive Sharkey evaded everything his mates tossed at him, boxed fast and cleverly, and punched with stunning power when the urge to sock moved him.

With the skirmish in Flamingo park only six days away, Stribling found the sun too hot for work. The Georgian is in fine shape, scaling about 183 pounds, and is fearful of overtraining through too much work. The only punches Stribling delivered today were two smashes—one left and one right—which nearly demolished the door when the Macon slugger called on newspapermen to prove that his hands were in perfect condition. Because Stribling changed hand bandages during a workout yesterday, reports appeared today that an injury had developed.

Despite Sharkey's fine showing, the most interesting portion of the day's fisticuffs was a two-round bout between Andy Callahan, 136-pounder from Lawrence, Mass., and Charlie Pond, lanky heavyweight from Houston, Texas. Callahan, a fast, heavy-hitting southpaw, did such damage to Pond's features that Sharkey took the little fellow to task.

"I pay for big sparring partners and you cuff them around," he smiled as he picked little Callahan up in his arms. "Pick someone your own size," he said.

LOUGHRAN CHALLENGES WINNER AT MIAMI.

Philadelphia, February 21.—(AP)—Announcement was made here tonight that Tommy Loughran, light-heavyweight champion of the world, had challenged the winner of the Jack Sharkey-Young Stribling bout.

The announcement was made by Frank McCracken, referee and sports writer, in a radio talk over WELK. McCracken read a telegram from Jack Sharkey stating that he had received Loughran's challenge today and that the light-heavyweight title holder wanted Dempsey to stage the bout.

Triplex Shipped To Daytona Beach

Philadelphia, February 21.—(AP)—The Triplex, which holds the world's automobile straightaway record of 207.552 miles an hour, was shipped tonight to Daytona Beach, Fla., where the speed king will attempt to break the record. The speed car was hauled from the plane of J. M. White, the owner, on a truck through snow covered streets to a freight station.

White, who says he expects the car to beat the record made last year at Daytona Beach, will leave here Sunday with Harry B. Fleming, Philadelphia, who has been tentatively selected as the driver of the car in the speed trials.

Southeastern Golf Tourney on March 7

Jacksonville, Fla., February 21.—(AP)—The sixth annual southeastern amateur golf tournament for the Caleb E. Johnson Memorial trophy willl be played over the links of the Timuquana Country club course here March 7, 8 and 9, it was announced today. John Dawson, Chicago amateur, is the present titleholder.

Chicago Wrestlers Off for 3 Matches

Chicago, February 21.—(AP)—The University of Chicago's strong wrestling team today headed for the east where it will engage in dual meets with Syracuse University, Mechanics Institute of Rochester, N. Y., and Marshall, of Lancaster, Pa.

Loyola Challenges Fordham Basketeers

Chicago, February 21.—(AP)—Loyola University's basketball team, undefeated in 15 games this season, has issued a challenge to Fordham University of New York for a "championship series."

Fordham has won 16 straight victories.

Texas U. Track Team Enters Illinois Relays

Champaign, Ill., February 21.—(AP) The University of Texas track squad has entered the University of Illinois indoor relay carnival, March 16. Captain Leo Baldwin, its star shot putter, will compete for the all-around championship.

Copyright 1929 Hart Schaffner & Marx

DIRECT TO YOU FROM STYLE CENTERS—

Hart Schaffner & Marx suits for spring 1929

Hart Schaffner & Marx never lose a minute in getting the new styles to you. Style scouts, posted at the world's smartest resorts, see to that.

The style report for spring says, "suits have trim-fitting two button coats with good breadth to the shoulders, square notched or peaked lapels, trousers easy-hanging".

For color—Dickens blue, Moorit brown, Malacca tan and Scots grey are in the lead

$45

gives you generous savings

ZACHRY

87 Peachtree Street

There are 64 years back of "Stetsons"
There are 42 years back of "Daniel's"

"The Parry" $10

Excellent quality, satin lined. Comes in following colors: Silver Pearl—Pearl—Blue Stone—Buff—Silver Belly.

A Hat Tip . . .

It's not unnatural--but it is unnecessary to shop around for your hat. If it's made by Stetson you can be sure the hat, the style and the quality are right . . . And we have 42 years back of seeing that you get the right shape---the color---the hat you ought to have

. . . Stetson Hats

Style Leaders for Over 3 Generations

$8.50 Up

Daniel Bros. Company

42 Years Serving the Men of Atlanta

45-47-49 Peachtree

20% CASH 10% MONTH

DURHAM JEWELRY CO.

14 Edgewood Ave. Atlanta

MELHORN TO CONCLUDE SERMONS HERE TODAY

Noted Lutheran Editor Will Use 'George Washington' as Final Subject.

Dr. Nathan R. Melhorn, of Philadelphia, Pa., who has spoken during the week each day at the Baptist tabernacle at 12:15 o'clock, today at the same hour will make the concluding address of this series. Dr. Mehlhorn speaks today on "George Washington."

The eminent Lutheran editor has made a deep study of the life and work of this first great American, and those in attendance today will gain insight into the character of a man whom Americans have idealized.

At his Thursday noon meeting Dr. Mehlhorn spoke on "The Power of Faith."

The musical programs, under the direction of Dr. Ralph Stuart, supply pastor at the tabernacle and formerly in charge of music at this church, have been inspiring.

The Episcopalians will have charge of the meetings during the second week and Dr. Raimindo de Ovies, dean of St. Philip's cathedral, will deliver the Monday address. The speaker for Tuesday has not been selected as yet.

A government scientist has invented a rice shelling device, for use in removing hulls from samples of rough rice and for indicating the hardness and the milling yield.

SIGMUND KRUMGOLD
No. 41166
PIPE ORGAN SOLOS
"SWEETHEARTS ON PARADE"
"ME AND THE MAN IN THE MOON"

Seger Ellis
No. 41165
"SWEETHEARTS ON PARADE" - VOCAL
"WHERE THE SHY LITTLE VIOLETS GROW" - Vocal

75c. 75c.
OKeh
ELECTRIC
RECORDS
OKEH PHONOGRAPH CORP.,
25 West 45th Street, New York, N.Y.

Come in and Make Your Selection of Okeh Records
BAME'S
107 Peachtree St.
Opposite Piedmont Hotel

666
is a Prescription for
Colds, Grippe, Flu, Dengue, Bilious Fever and Malaria.
It is the most speedy remedy known.

REMEMBER
---the allegedly "good old days" of the troublesome and expensive kerosene lamp?---

Who votes for its return in place of the bright little electric light that burns for hours for a penny?

GEORGIA POWER COMPANY
A Citizen Wherever We Serve

Many Valuable Paintings Hidden Artist Believes

Georgia homes probably house a thousand masterpieces of art, the identity of many of which has been lost, according to Professor Adolf Maria Mathaeus Werbik, of Vienna, museum conservator and restorer of old masters, who is spending a few days at the Biltmore hotel. Professor Werbik, who maintains studios in Vienna and San Francisco, devoted solely to the restoration of old paintings, exhibited credentials from various art museums establishing him as one of the foremost artists engaged in this character of work.

Professor Werbik decried the American tendency to guage art work by its European origin, stating that often such valuation was based on the opinion of a psuedo art critic, rather than actual tonal quality and technique.

"Last week in Jacksonville," he declared, "I discovered a genuine Sir Joshua Reynolds in an old and unappreciated dust-covered painting. It had hung in an obscure corner of the house, because its identity had been lost and no one suspected its true value. America no longer needs to go to Europe for art work. She has numerous worthwhile treasures within her own borders. I have no doubt that here in Georgia there are at least 1,000 valuable paintings that once hung in your colonial mansions which are unappreciated simply because no European art critic has declared them valuable. That is foolish."

Among recent commissions executed by Professor Werbik were the restoring of portraits of mayors of Baltimore, a Madonna by Barbieri for Colegio Belen, of Havana, and several works for the British consul at Seattle, Wash. Professor Werbik expects to stay in Atlanta for several days, after which he returns to his studio in San Francisco.

97 WILL STAND EXAM ON MARCH 5 FOR WEST POINT

Examinations for entrance in the United States military academy at West Point, N. Y., were set Thursday at March 5 for the 97 candidates from the southeast, who will report to army headquarters at Fort McPherson on that date to take the test.

Names and addresses of the candidates were announced by Major General Richmond P. Davis, commander of the fourth corps area. The Georgia candidates are as follows:

Georgia—Dean F. Rador, Athens; Paul Hanley, Atlanta; Joseph D. Hixon, Atlanta; Robert C. Hurt, Atlanta; Pat M. Stevens, Jr., Atlanta; Richard H. Eanos, Jr., College Park; Emerson Waters, Elijay; Ethan A. Chapman, James R. Chapman, Daniel M. Cheston, John F. Franklin, James V. Hagan, George T. Powers, III, Richard B. Sheridan, Arthur W. Tyson, Paul Villere, Jr., Francis C. Wade, Albert T. Wilson, Jr., all of Fort Benning; Franklin S. Henly, Fort McPherson; Robert Joerg, Fort McPherson; Harry S. Tubbs, Fort McPherson; William A. Cunningham, Fort Oglethorpe; Charles A. Hope, Gainesville; Samuel L. Smith, Glennville; Cullie F. Ingram, Lilly; Walker D. Awtry, Marietta; Harry M. Rhoden, Reidsville; George K. Carver, Rome; Livingston Travis, Savannah.

GEORGIA SCHOOL HEADS TO ATTEND MEETING IN OHIO

M. L. Duggan, state superintendent of schools; Jere A. Wells, superintendent of Fulton county schools, and Willis A. Sutton, superintendent of city schools, in company with more than a score of superintendents of other Georgia school systems, will leave at 6 o'clock tonight for Cleveland, Ohio, where they are to attend the annual convention of the superintendents' division of the National Education association. The Georgians will go to the Ohio metropolis aboard three special cars.

The complete personnel of the association will meet here next June in a convention which is expected to bring more than 10,000 visitors to the city.

BOOK EXPOSITION LEADER IS PAYING VISIT TO SAVANNAH

Miss Agnes Kendrick Gray, director of the southern book exposition to be held in the book shop of M. Rich & Bros. Co., from March 16 to 23, is in Savannah attending the birthday meeting of the Poetry Society of Georgia. She read some of her latest poems for the Huntington club Thursday.

While in the port city Miss Gray will interview several authors and newspaper editors in behalf of the book exposition and will visit the De Renne library in search of manuscripts and early southern volumes.

The book exposition sponsored by the Rich department store is designed to promote appreciation of the works of southern writers. It will be attended by some of the most outstanding literary figures of the world and will feature the works of writers from this part of the country.

SENTENCE TO PEN PREVENTS CARNES SERVING ON JURY

Once more the courts of Georgia are calling for Clinton S. Carnes. This time the erstwhile treasurer of the Southern Baptist home mission board is wanted for jury service in the county of his not so recent residence, DeKalb.

Carnes was drawn for petit jury service for the March term of the DeKalb superior court, it was learned Thursday. A summon was served on him in the Fulton tower, directing that he appear for service as juror No. 52, representing the Edgewood district, in which is located his former home at 1296 Fairview road, N. E.

Official action was taken Thursday to strike his name from the list, inasmuch as Carnes has taken up a five-year residence at Milledgeville, where he was taken last week to serve in penal servitude for embezzlements of funds of the mission board to which he pleaded guilty.

POTATO PAMPHLET

Information on Plant Disease Given in Booklet.

The state department of entomology is distributing a pamphlet containing detailed instructions for preventing losses from sweet potato diseases, it was announced Thursday morning by M. S. Yeomans, state entomologist. The article was prepared by O. C. Boyd, plant pathologist, of the Georgia state board of entomology.

NOTICE TO ALL CONTESTANTS AND REGISTRANTS IN

'Rithmetic

A GAME FOR EVERYBODY - - WITH PROFITS FOR MANY

THE ATLANTA CONSTITUTION'S $8,000 CONTEST

The opportunity of accepting or declining the privileges available under Rule 8 of the Official Rules expires at Midnight, February 26th, 1929.

Rule 8 is quoted in the following:

8. A contestant is privileged to advance from one prize list to another or to direct that his qualifying subscriptions be applied to whatever prize list he may choose, providing such notice is given in writing to The Atlanta Constitution on or before 12 days following the close of the contest.

30 PRIZES---AND EVERY PRIZE A BEAUTY
THREE WONDERFUL ORTHOPHONIC VICTOR VICTROLAS
---EACH AS ILLUSTRATED BELOW---
WILL BE AWARDED AS

4TH PRIZE IN PRIZE LIST NO. 1
2ND PRIZE IN PRIZE LIST NO. 2
2ND PRIZE IN PRIZE LIST NO. 3

The winners of these beautiful Orthophonic Victrolas will have the world's greatest artists always available—AND AS MANY ENCORES AS MAY BE DESIRED.

If you have never heard Orthophonic Reproduction you have never known the fullest enjoyment of music.

The Victrolas To Be Awarded Were Secured By Arrangement With

ELYEA TALKING MACHINE COMPANY

51 FORSYTH, S. W.

Washington's Birthday Events Sound Patriotic Note Today

Liberty-loving Americans pause today to do honor to "the father of his country," celebrating the one hundred and ninety-seventh anniversary of his birth, and finding in the noble life of George Washington full expression of the principles and ideals upon which he founded a great republic. The patriotic note is sounded in preparation for the affairs of the day, programs having been planned around the life and career of the statesman, soldier and president, and decorations everywhere flaunting bright red cherries, three-cornered hats and miniature hatchets, ubiquitous symbols of his youth.

Outstanding in brilliance and interest among the affairs celebrating the day is the Washington's birthday ball to be given by the East Lake Country club and assembling several hundred members of society. The George Washington tea at the Atlanta Woman's club, at which the Rev. Raymond De Ovies, dean of St. Philip's cathedral, will be the principal speaker, is another event which will be largely attended by Atlanta women. The Atlanta chapter, D. A. R., with full regard always to historic incidents and characters, will entertain at a brilliant Martha Washington luncheon to be given at the chapter house at 1 o'clock. The patriotic silver tea planned by the Susannah Wesley class of the Druid Hills Methodist church, and the West End Woman's club dance are other affairs evolving from the patriotic idea of Washington's birth date.

A nearer and dearer memory stirred in the hearts of Atlantans by the coming of February 22 is that of the late Frank L. Stanton, beloved poet laureate of Georgia, whose birthday also falls on this date. An eloquent and lovable figure, whose presence is keenly missed, he lives on in the minds of his fellow citizens in the exquisite poetry through which he so beautifully expressed his simple philosophy of life. Doing honor to both great men is the tea at which the ladies in Atkins Park will entertain this afternoon at the home of Mrs. George Ware on St. Augustine, their birthdays being often observed together by local organizations.

Oriental Club Plans Dance.

Masons and their friends are invited to attend the dance to be given at Segadlos hall, 26 Pine street, Saturday evening, February 23, from 9 to 12 o'clock by the Oriental club, given under the direction of W. N. Daniel, and sponsored by members of the Yaarab Temple Oriental band.

Miss Meiere Honored At Bridge and Shower.

Among the parties planned for Miss Mildred Meiere, whose engagement has been announced to Wade P. Harding, Jr., is a bridge and handkerchief shower at which Mrs. J. R. Martin will be hostess this evening at 8 o'clock at her home on Holderness street.

The guests will include 12 friends of the bride-elect.

New Nursing Class Forms at Lee Street School.

An extra first unit class in the home nursing course being conducted by Miss Willie Mae Brooks at the Lee Street school, will be held from 10 to 12 o'clock every Monday morning in the teachers' rest room of the school. This enables those who were late in enrolling to get full benefit of entire course.

The class in second unit work meets every Thursday from 9 to 11 o'clock. The course includes home care of the sick, home cosmetology, first aid, handicrafts for handicapped and health exercises. Any woman or girl over sixteen is eligible to join class and as it is Smith-Hughes work the course is free. Miss Brooks also teaches at Inman Park, Formwalt, English Avenue, Slaton and McLendon schools and Woodward Avenue Baptist church.

Talented Atlantan Enters Contest.

Boston, Mass., February 21.—Miss Ruth St. John, 21 Fairview road, Atlanta, is one of eight students at the School of Fine Arts and Crafts of Boston, to submit original work for a competition to be held at the Beaux Arts institute, New York city, February 26. The special problem on which judgment will be made is for the elevation and floor plan for a library interior. Students from art schools all over the country will compete.

St. Philip's Aid Announces Menu.

The ladies' aid of St. Philip's cathedral will serve an old-fashioned chicken dinner at its lunch room, 112 East Hunter street, Friday. The menu includes baked chicken, giblet gravy, steamed rice, candied yams, dumplings, egg bread dressing, mashed potatoes, black-eyed peas, coleslaw, biscuit or cornsticks, 25 cents. Baked Spanish mackerel, mashed potatoes, candied yams, sliced beets or coleslaw, black-eyed peas, biscuit or cornsticks, 25 cents. Dessert, 10 cents. Coffee, tea, milk or buttermilk, 5 cents.

Pan-Hellenic Council Plans Washington Dance.

Dahlonega, Ga., February 21.—The Pan-Hellenic council of the North Georgia Agricultural college will give a Washington birthday dance at the college gymnasium Friday evening, February 22. Music will be furnished by the "Washboard Five" of Cornelia. Richard S. McConnell, Atlanta, is a member of the Pan-Hellenic council. He graduated from Tech High in 1925.

Music Club Presents Program At Woman's Club

Another of the "Forum Series" was presented by the Atlanta Music club Wednesday morning in the banquet hall of the Atlanta Woman's club under the chairmanship of Mrs. De Los Lemuel Hill. Mrs. Jane Mattingly, eminent teacher and composer, had charge of the program. Mrs. Mattingly in her paper on "Music of Scandinavia" departed from the general order of chronological and biographical information, giving the listener the poetic and dramatic impulses of this interesting nationality music so important a key to musical tendencies and influences.

A three-part chorus for women's voices, including Miss Ruth Weegand, Miss Lillian Averitt, Miss Margaret Clemmons, Mrs. Emory Merck, Mrs. John Cunningham, Mrs. Robert B. Cunningham, Mrs. W. A. De Lamar, Mrs. Lief Ericson, Mrs. Luther Harper, Mrs. G. E. Cooper, Mrs. R. H. King and Miss Lillian Smith, displayed taste and style in interpretations and a routine splendidly schooled by the director, Miss Lula Clark King. Mrs. Thad Morrison furnished artistic accompaniments. Their numbers were Grieg-Page's "Autumn Storms" and "The Maiden in the Alder-Wood," arranged by Kramer. In the latter Mrs. Robert Cunningham, in singing the obligato, showed great regard for the plaintiveness of the folk song. Mrs. De Los L. Hill offered a group consisting of Grieg's "From Holbergs Time;" Kjeruff's "Cradle Song," and Lund-Skabo's "Legende" and "Prelude," all dramatically rendered in masterful interpretation. Mrs. G. E. Cooper, contralto, pleased the audience with the traditional interpretating of Larrge-Muller's "Late in the Night in Frost Cold." Miss Lillian Smith's beautiful contralto voice made a new impression with the artistic dispatch and plaintive requirements of the text of Kjeruff's "Synnone's Song." The program came to a dramatic closing with the "Sonata in F Opus One for Violin and Piano," by Grieg, played by Mr. and Mrs. Francis Henley Gilbreath, a supreme work given by these two artists in poetical and colorful style.

As is the custom on the "Forum Series," preceding the program, Miss Helen Knox Spain gave her "Journal" on "Current Musical Issues." Mrs. Wilmer L. Moore extended thanks to the club, its members, the press and others for the excellent work accomplished in the recent campaign for the next year's membership—a great achievement to go from the present membership of 288 to 1,375 for next year with already a waiting list for the year after.

—HELEN KNOX SPAIN.

West End Women To Serve Supper.

The woman's council of the West End Christian church will serve an old-fashioned chicken dinner in the social hall of the church, corner of Gordon and Dunn streets, Friday, February 22, from 11:30 a. m. to 2 p. m. and from 5:30 p. m. to 8 p. m. All members and friends are invited.

Atkins Park Group Plans Washington Tea.

The ladies of Atkins Park will be entertained at a George Washington tea Friday afternoon, February 22, at 3 o'clock at the home of Mrs. George Ware, St. Augustine place.

Chambers-Hartrampf Wedding Will Be Solemnized in Bolton

The wedding plans of Miss Ethel Chambers, daughter of Mr. and Mrs. F. Gus Chambers, of Bolton, to Carl R. Hartrampf, son of Mr. and Mrs. G. A. Hartrampf, of Atlanta, are of interest. The marriage will be solemnized at 8 o'clock Friday evening, March 1, at the Collins Memorial church, Bolton. The Rev. E. G. Thomason will officiate in the presence of a representative gathering of relatives and friends.

Miss Chambers has chosen as her maid of honor, her sister Miss Emily Chambers, of Bolton, a student at the State Normal college at Athens; Mrs. Marion Williamson, of Atlanta, will be the matron of honor. The bridesmaids will be Misses Catherine Hartrampf, sister of the groom-elect; Annis Troth, Lera Kelley, of Bolton; and Johnie Roberts, of Dalton.

Roy L. Johnson, of Atlanta, a student at the University of Alabama, will act as best man. The groomsmen will be Floyd Chambers, of Bolton, brother of the bride-elect, who is a student at the University of Georgia, Athens; Gus Hartrampf, Jr., of Charlotte, N. C., brother of the groom-elect; Virlyn Moore, Jr., of Bolton; and Louis C. Chambers, cousin of the bride-elect. Miss Chambers will be given in marriage by her father, F. Gus Chambers.

Following the service a reception will be held at the home of Mr. and Mrs. F. Gus Chambers, parents of the bride-elect, in Bolton. The young couple will leave for a wedding trip through North and South Carolina.

Women Voters To Present School Program

Miss Mary Barker, president of the American Federation of Teachers, and W. W. Gaines, prominent Atlanta educator, will be the principal speakers at the meeting on schools to be held by the Atlanta League of Women Voters this afternoon at 3 o'clock at the chamber of commerce.

Miss Barker is principal of the John B. Gordon school, of Atlanta, having been in the service of the city educational department as a teacher since 1904, is one of the best known and most popular teachers in the system. She is serving her second term as president of the American Federation of Teachers, having been unanimously elected at the twelfth annual convention of the body in June.

Mr. Gaines has long been identified with the public schools of Atlanta, formerly serving as superintendent of city schools. He is considered an authority on public education.

The general public is invited to attend this meeting, which is one of its kind put on monthly by the Atlanta League of Women Voters.

P.-T. A. members are especially invited.

Miss McLendon Is Hostess.

Miss Martha McLendon was hostess at a buffet supper recently at the home of her parents, Mr. and Mrs. J. F. McLendon, in Clarkston. The affair honored the hostess' sister, Miss Carolyn McLendon, whose birthday was a recent event. Miss McLendon was assisted in entertaining by her mother.

Interdenominational Bible Class Meets.

The Atlanta Bible class which meets every Sunday morning at 9:30 o'clock in the Georgian room, of the Henry Grady hotel, is interdenominational and is not limited to men. The music is furnished by a band and some of the most gifted singers of the city are included on each Sunday's program.

A cordial welcome is extended to anyone who will attend.

Mr. and Mrs Orme Entertain at Home

Mr. and Mrs. A. J. Orme entertained at dinner Thursday evening at their home on Peachtree street.

Dorothy Gray

invites you to discuss your individual beautify problem with a special representative at the Toilet Goods department.

Miss Purgason

has had long experience in the Dorothy Gray salon in New York and will gladly advise you as to the best methods of keeping your face and throat beautifully young. There is, of course, no charge for the consultation.

RICH'S, STREET FLOOR

M. RICH & BROS. CO

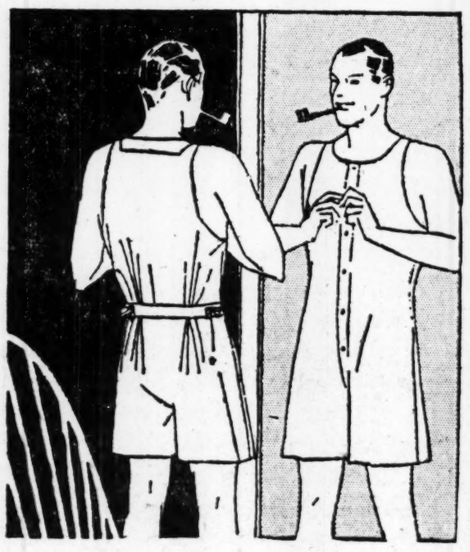

Rich's First in Atlanta to Present the New FITTED Underwear . .

REIS Jimsuit
MADE ONLY BY REIS

—No doubt you've met Mr. Jimpants, that jolly good fellow who accompanies you so blithely to the golf course and the office. Now we're introducing to you Jimpant's latest, newest brother — Jimsuit . . . the FITTED UNDERWEAR! Made with adjustable half belt that may be loosened or tightened—extra cloth in back for freedom—all the suave little touches that your tailor puts on his finest suits.

In Broadcloth or Madras---
$1.50

MEN'S FURNISHINGS DEPT.
—RICH'S, STREET FLOOR

M. RICH & BROS. CO

For the Junior Miss
Smart Shoes for the Classroom
$5 and $6

A well made oxford of dark tan with cut-work trim, rubber heel, welt sole. Size 2½-7.
$5.00

Charming patent leather one-strap. Trim of black reptile, welt sole; similar style with turn sole. Size 2½-7.
$5.00

Crepe sole oxford of tan elk-skin with trim of dark brown reptile. Size 2½-7.
$6.00

STREET FLOOR

Mail Service

M. RICH & BROS. CO

75-77 Broad St., At Hunter — Ed. Matthews & Co. — 75-77 Broad St., At Hunter

For Today and Saturday!

All for $1 Down!
Our Greatest Hoosier Offer!

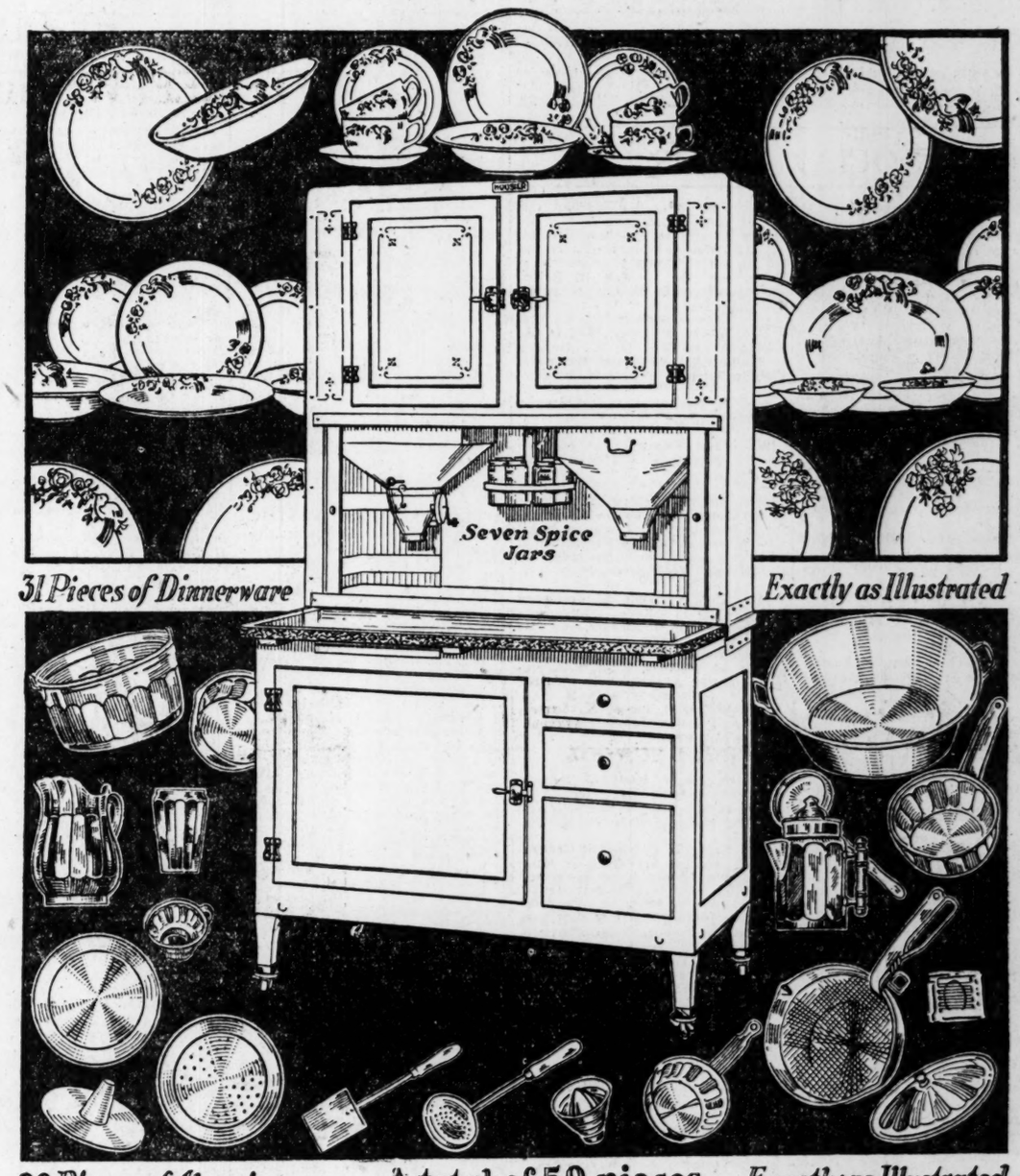

31 Pieces of Dinnerware — Exactly as Illustrated

20 Pieces of Aluminum — A total of 59 pieces — Exactly as Illustrated

"Kitchen Beauty" Set of Aluminum

Made of generously thick, pure aluminum, hard-rolled, highly polished. Handles and knobs are securely fastened. Covers and all parts accurately fitted. In quality and beauty these twenty useful pieces are unexcelled. A high-grade set in every respect that will give years of satisfaction.

Latest HOOSIER in Grey and Blue Enamel

"It's a dandy," you'll agree, when you see this trim, roll-door cabinet that saves you so much work in the kitchen. No more drudgery and useless, wasted steps! Here is a fixed working center that gives you the perfectly equipped kitchen you've always wanted.

Hoosier provides generous working space—an extension top of genuine porceliron; handy flour bin with patented shaker sifter; a big sugar container, easily filled; revolving spice castor; metal cake and bread drawer, white wood cutting board, etc.—convenience and comfort without end!

$59.75

All Delivered for Only $1.00 Down

Golden Maize DINNERWARE Set

Every woman will be delighted with this set of dishes. It is the Berkeley pattern—a masterpiece of designing—symmetrical, dainty, practical. Lightweight, of fine texture and velvety glaze. The beautiful decoration was designed especially for this service.

Every Woman Wants to Own a HOOSIER

Now is the time to get yours—while you can benefit by this special bargain price on the entire outfit of 59 pieces. Your neighbor who owns a Hoosier will tell you what an invaluable daily labor-saver it is. More than two and one-half million women, like yourself, have found out what a wonderful piece of kitchen furniture it is. You'll never miss the small weekly payments.

And just think! Only $1 down insures delivery of the cabinet, china and aluminumware.

The sets of dishes and aluminumware are necessarily limited. Come in and let us reserve your Hoosier so you won't miss this great bargain.

HOOSIER! — DINNERWARE! — ALUMINUM! — SPICE JARS! — 59 PIECES!

ED. MATTHEWS & CO.
AT HUNTER 75--Broad St., S.W.--77 AT HUNTER

DAILY CALENDAR OF WOMEN'S MEETINGS

The Atlanta League of Women Voters meets at the chamber of commerce at 3 o'clock. The membership drive workers meet at headquarters at 11 o'clock.

The Decatur Woman's club meets at 3 o'clock in the club building.

The Primrose Garden club meets with Mrs. Norman Cooledge, 50 Huntington road at 3 o'clock.

The executive board of the T. E. L. class of the Tabernacle Baptist church meets at the home of Mrs. Ralph Stewart, 381 Seventh street, N. E., at 2 o'clock.

The Baron de Kalb chapter, D. A. R., meets at 3 o'clock with Miss Mary Ellen Bennett and Miss Louisa McCrary, at the home of Mrs. J. A. McCrary, in Decatur.

The Lullwater Garden club meets at 2:30 o'clock at the home of Mrs. B. T. Carter, 25 Cornell road.

Atlanta Ladies' Memorial association meets at the home of the president, Mrs. William A. Wright, 217 Fifteenth street, N. E., at 3 o'clock.

Circle number 9 of the Second Baptist church of which Mrs. R. E. Harvey is chairman, will entertain the Young Woman's auxiliary at a 6 o'clock dinner at the church.

Atlanta chapter, No. 57, O. E. S., meets at 7:30 o'clock at Joseph C. Greenfield lodge on Moreland avenue.

Oglethorpe chapter, No. 122, O. E. S., meets at 7:30 o'clock in the Sardis Masonic temple at Buckhead.

The Atlanta Youth Forum meets at 8 o'clock at the chamber of commerce building.

Mrs. S. H. Askew leads the fourth in the series of Bible classes at the First Presbyterian church this afternoon.

The Bible study class of First Baptist church meets this afternoon.

A baby health center opens at 1:30 o'clock at Faith school.

The guild of the First Methodist church will meet at the home of Mrs. J. E. Hickey on Wesley avenue at 3 o'clock.

SOCIAL ITEMS

William Milner, Jr., and Walter G. Cooper are among the Atlantans stopping at Kenilworth inn, Asheville, North Carolina.

***

Mr. and Mrs. Clarence Haverty left Thursday for a motor trip to Florida where they will spend two weeks.

***

Mr. and Mrs. Walter Keenan will return Saturday from Florida where they spent several weeks.

***

Harlan K. Snyder has returned to his home on Habersham road following an operation at the Wesley Memorial hospital.

***

Mrs. W. H. Van Sickler, of St. Louis, Mo., has joined her sister, Mrs. Irby Bagwell, and daughter, La Rue, for a motor trip through Florida. They will be the guests of Mrs. Van Sickler's and Mrs. Bagwell's father and mother, Mr. and Mrs. M. H. Murphy, at their winter home on Miami Beach.

***

Mrs. D. F. Sanford and her daughter, Miss Mara Sanford, leave Friday for a motor trip to Florida.

***

Eddie V. Rickenbacher, of Detroit, is well-known visitor at the Biltmore.

***

Mr. and Mrs. Edward Bickel, of Louisville, Ky., whose wedding was an interesting event of January, will arrive Saturday from a motor trip to Florida and Cuba, and will spend a few days with their parents, Mr. and Mrs. Stewart McGinty, on Juniper street.

***

Mr. and Mrs. W. P. Andruss, of Philadelphia, who spent the past week at the Biltmore, left Tuesday for Florida.

***

Mr. and Mrs. A. H. Hatcher, of Macon, are spending a few days at the Biltmore hotel.

***

Mr. and Mrs. George M. Robinson and Dr. and Mrs. W. L. Hackett, of Detroit, Mich., are guests of the Biltmore hotel.

***

Mr. and Mrs. C. K. Drinurd, of Columbus, Ga., are guests at the Biltmore hotel.

***

Miss Lucile Murphy, Grace Kemp and Margurite Lehman, of LaGrange, will be the week-end guests of Mrs. Gaines Huguley at her home in Morningside.

***

Mr. and Mrs. Ernest P. Earnest, of Philadelphia, Pa., announce the birth of a daughter, February 1, who has been given the name Barbara Anne. This little girl is the granddaughter of Mr. and Mrs. Drury Powers, of Atlanta, and State Senator and Mrs. William Earnest, of Harrisburg, Pa. Mrs. Earnest was formerly Miss Maude O'Keefe Powers, of Atlanta.

***

Mrs. Oscar Peeples, of Cartersville, state chairman of constitution and by-laws of the State Federation of Women's clubs, attended the meeting of the executive board at the Atlanta Woman's club Thursday and is the guest of her daughter, Mrs. Joe T. Davis.

***

Mrs. Millard F. Roberts, of Syracuse, N. Y., is a guest of Mr. and Mrs. A. G. Pratt, of 1105 St. Charles place.

***

Mrs. W. H. Flowers and Mrs. John Fitts left Thursday for Havana, Cuba. They will visit points of interest in Florida before returning home March 15.

***

Dr. Louise Aulls Pratt, of 1105 St. Charles place, has recovered from a recent attack of influenza.

***

Mrs. G. B. Atkisson, of Athens, and Decatur, is quite ill at Wesley Memorial hospital, suffering from a fall at her home in Decatur last Tuesday, at which time her hip was fractured.

***

Dr. and Mrs. Joseph R. Sevier, of Hendersonville, N. C., are at the Georgian Terrace.

***

Mrs. Albert S. Hardy, Mrs. D. W. Anderson and Mrs. H. W. Morgan, of Gainesville, are spending several days in Atlanta.

***

Mrs. D. M. Lowry, of Tallahassee, Fla., is at the Georgian Terrace.

Mrs. Lena Felker Lewis, of Monroe, is spending several days in the city.

***

Miss Virginia Persons has returned to her home in Talbotton after having attended the executive board meeting of the Georgia Federation of Women's clubs, held yesterday at the Atlanta Woman's club.

***

Mrs. H. B. Ritchie has returned to her home in Athens, after spending several days in Atlanta, and was in attendance upon the executive board meeting of the Georgia Federation of Women's clubs, held yesterday at the Atlanta Woman's club.

***

Mrs. Walter B. Lamar has returned to her home in Macon after spending the past week in the city.

***

Mrs. C. W. Fox, Miss Virginia Fox and Mrs. Henry Rose, of Detroit, Mich., are visiting Mrs. Herbert E. Hague at her home in Marietta, en route by motor to Palm Beach, Fla.

***

Mrs. Oscar T. Peeples, of Cartersville, is visiting her daughter, Mrs. Joel Daves at her home on Myrtle street.

***

Mr. and Mrs. Royal Terrell have returned to Atlanta from Charlotte, N. C., to make their home and are at the Georgian Terrace at present. Mrs. Terrell was formerly Miss Idolene Lewman, a belle of Atlanta society.

***

Mr. and Mrs. Alex Smith, Jr., will return the first of next week from a tour of Florida resorts.

***

Mrs. Clayton Cooley, of Minneapolis, Minn., arrives Friday from Palm Beach and Miami, Fla., to be the guest of her sister, Mrs. George L. Crandall, at her home on Rivers road.

PUCKETT CONVICTED

Fined $100 and Given 12 Months.

W. B. Puckett was found guilty of stabbing B. F. Strickland, of Harrison road, Egan Park, Thursday in Judge Virlyn B. Moore's division of Fulton superior court. The stabbing occurred on November 4. Judge Moore sentenced Puckett to pay a fine of $100 and serve 12 months.

CLERK IS GIVEN YEAR

Confesses to Larceny After Trust.

A plea of guilty to a charge of larceny after trust of $160.27 from the Atlantic and Pacific Tea store on Cascade avenue Thursday brought Albert Hill, a former employee of the meat department of the store, a sentence of 12 months on the chaingang. Judge John D. Wood, of the Blue Ridge circuit, who is sitting in Judge E. D. Thomas' division of Fulton superior court, passed sentence.

HOSIERY SALE!
Friday—Saturday
Values Up to $2.50
All Shades
$1.65
1-2 Price on Real Stone Jewelry
Leon Frohsin
225-27 PEACHTREE

OUR CLUB — By Seckatary Hawkins

BEAUTY FASHIONS

A PLEASING MORNING FROCK.

6412. Figured percale is here shown with a finish of bias seam binding in a contrasting color. Tub silk, linen, crepe, printed voile, or lawn are also suggested. The front of this attractive design is lengthened over the center, to form a shaped panel, to which side portions are joined, forming plait fullness at the sides. A belt holds fullnes at the waistline. The shoulders are lengthened to form short sleeves.

The pattern for this design is cut in 6 sizes: 34, 36, 38, 40, 42 and 44 inches bust measure. To make the dress for a 38-inch size will require 3 1-4 yards of 32-inch material. To face the belt with contrasting material requires 1-8 yard 40 inches wide cut crosswise. The width of the dress at the lower edge with plaits extended is about 2 yards. To finish with narrow bias binding as illustrated will require about 2 3-4 yards.

Pattern mailed to any address on receipt of 10c in silver or stamps.

Address orders for this pattern to Beauty Fashion Department, care The Constitution, Atlanta, Ga.

SOUTH CAROLINA SENATE PASSES HIGHWAY BOND BILL

Columbia, S. C., February 21.—(AP) The South Carolina state senate today passed the $75,000,000 highway bond bill by a vote of 30 to 9. The alternate two-district plan, making the bill provide for bonding the state as a whole or in two sections, was passed without discussion.

In the house the bill was given a majority favorable report by the house judiciary committee, which also favorably reported a concurrent resolution which would place the general assembly on record against the bill unless it was submitted to a popular referendum. Both were placed on the house calendar for consideration tomorrow.

$5,000 VERDICT SOUGHT

C. P. Hightower, Jr., Claims Injuries in Crash.

Suit for $5,000 damages was filed Thursday in the city court of Atlanta by C. P. Hightower, Jr., of 1393 Glenwood avenue, against the Guthman Laundry and Dry Cleaning company and B. G. Crow. Hightower alleges that Crow, a driver for the Guthman company, on February 16 left his truck on a hill and that the machine ran down the incline and crashed into a sanitary department truck operated by Hightower, injuring the plaintiff. The petition was filed by Peek, Randolph and Henson.

BARLOW FOUND GUILTY

Judge Will Impose Sentence Today.

H. R. Barlow, former assistant superintendent of the Georgia Baptist hospital, Thursday morning was found guilty on two counts of assault and battery, following a hearing before Judge John S. Wood, of the Blue Ridge circuit, in Judge E. D. Thomas' division of Fulton superior court. Judge Wood said that he would pass sentence this morning. Barlow was tried on 10 counts of assault and battery, but was found not guilty on all except two counts.

MIKELL WILL SPEAK

Bishop To Deliver Lenten Sermon Tonight.

Bishop H. J. Mikell will give the second series of Friday Lenten sermons in the Church of Our Saviour, at Highland and Los Angeles avenues, at 8 o'clock tonight.

Bishop Mikell is a forceful speaker and an invitation to attend these Friday evening services during Lent is extended to everyone, regardless of denomination.

BURGESS CHILDREN'S STORIES

WHY DANNY LEFT THE BARN.

BY THORNTON W. BURGESS.

Who to avoid all danger tries,
In this respect at least is wise.
—Old Mother Nature.

"Danny Meadow Mouse, what under the sun is the matter with you? What does all this mean?" demanded Nanny Meadow Mouse when they had reached a place of safety under a haystack in Farmer Brown's barnyard.

"It means that we can't live in the barn," squeaked Danny. "It means that we have got to find a new home."

"Why?" demanded Nanny impatiently.

"Because," replied Danny, and his voice was almost a whisper, "because there is some one living in that big barn that we don't want for a neighbor."

"Who?" Nanny demanded.

"Spooky the Screech Owl," said Danny.

"Now who told you any such story as that?" demanded Nanny. "You know very well that Spooky lives in the Old Orchard.

"No," said Danny, "he doesn't live in the Old Orchard. He used to, but he doesn't now. He lives in the barn. I saw him myself."

***

"You saw him!" exclaimed Nanny.

"Yes," replied Danny, "I saw him and he saw me. It's a wonder that I'm here. It was all still there in the big barn and I made sure that Black Pussy Cat was nowhere around. Then I ran over to the grain bin to get a bite to eat. There was a young Rat already there. I kept away from him, because I didn't want to have any quarrel with him. I was busy eating when there was a sharp squeak from that young Rat. I looked up. There was Spooky the Screech Owl with that young Rat gripped in his claws. He passed right over my head with it and he glared right down at me with those fierce eyes. Just thinking of it gives me the cold shivers. If he hadn't had that young Rat he would have caught me. He couldn't take both of us. I didn't waste any time getting away from there."

"But how do you know that Spooky is living in the barn?" Nanny asked.

"Because," replied Danny, "I met Cousin Nibbler. I guess I looked as frightened as I felt, for Nibbler wanted to know right away if I had seen Spooky the Screech Owl. I told him what I had seen and he didn't seem the least bit surprised.

"'Isn't it dreadful?' said Cousin Nibbler. 'I don't know what we are going to do about it. Spooky is living in the barn. He goes out once in a

"I didn't waste any time getting away from there."

while for a little air, but he does most of his hunting right in here. He stays on one of those rafters away up high in the roof, where he can look down. I—I've lost a number of my family and a lot of the younger members of the Rat family have been caught by Spooky. I used to think the barn was the saftest place in all the Great World, but it isn't any longer'."

"I never heard of such a thing!" declared Nanny. "It's hard to believe."

"Well, go back there if you want to," replied Danny. "As for me, nothing would get me back to that barn. I know when I'm well off."

"But where shall we go now?" asked Nanny.

"I don't know," replied Danny, "we'll have to talk it over. Just now we are safe right here."

The next story: "Danny and Nanny Moves Once More."

(Copyright, 1929, for The Constitution.)

Murray County Books Found; Youths Blamed

Chatsworth, Ga., February 21.—(Special.)—The records of county commissioners, which were removed from the commissioners' office between last Friday night and Monday morning, were found by Sheriff Butler this morning in the basement of the courthouse.

It is generally believed that some of the town boys removed the records just to play a prank on the clerk of the board.

There was no breaking done to remove the records as the door to the office, as well as that of the safe, had been left open by oversight.

The thrill is over and the auditors are going on with their work.

TRUCK CARAVAN SNOW BURIED IN MOUNTAINS

Rock Springs, Wyo., February 21. (AP)—A caravan of 23 big Keiser Transportation company trucks which left Rawlins, Wyo., west-bound for Rock Springs Monday and later were reported lost in a blizzard sweeping the continental divide, have been located at Table Rock, 55 miles east of here.

A member of the party who reached here late yesterday said the trucks were buried in snow and have been surrounded by one of the worst blizzards in recent years in southwestern Wyoming.

The stalled party consists of 35 men and their wives and children. A relief truck left here last night with provisions and bedding.

EMORY FASHION SHOW

Nine Atlanta Concerns Furnish Clothing.

The Emory University Y. M. C. A. will sponsor a fashion show at Emory Wednesday and Thursday, February 27-28, according to Gardner Allen, manager. This is the second event of the kind held at Emory. Nine Atlanta concerns will display the heights of fashion in men's clothing for two days in the Y. M. C. A. building.

AUGUSTA SLAYER HELD

Officers Leave for Pennsylvania To Get Prisoner.

Governor L. G. Hardman's office Thursday morning furnished two Augusta police officers with requisition papers for the return of William Wood from Philadelphia, where he fled after killing Sidney Wiley, Augusta mill foreman. The officers left Atlanta for Harrisburg, Pa., where the papers will be presented to the governor of Pennsylvania for recognition. They will then go to Philadelphia to take charge of the prisoner, who now is held by police in that city.

Tech A. T. O. To Give Dinner.

Among the outstanding social events of the week-end will be the dinner given by the members of the Tech chapter of Alpha Tau Omega, previous to the conclave ball to be held at the Piedmont Driving club. The occasion will be offered in compliment to the young ladies who will be escorted by the members of the chapter and covers have been placed for 85 guests. The hall has been gaily decorated with the blue and gold colors of the fraternity and presents a very imposing picture.

JILTED, SHOOTS GIRL, SISTER, THEN TURNS GUN ON SELF

East Orange, N. J., February 21.—(AP)—Peter Mooney, a jilted suitor, today shot and killed the girl who spurned him and her twin sister, and then wounded himself critically with a bullet near the heart.

The victims were Margaret, his sweetheart, and Frances Bowes, 20.

Clad in the full uniform of sergeant of police of the Delaware, Lackawana and Western railroad, Mooney approached the two girls from behind. They were walking single file through a narrow pathway trodden through the deep snow. Margaret died instantly from two bullets fired from a revolver placed against her neck. Frances stumbled through the snow in an effort to escape, but Mooney steadied himself and fired two bullets into her back.

Frances died less than eight hours later. Mooney was taken to the same hospital and the last rites of the Roman Catholic church were administered him.

MINISTER GIVEN YEAR'S SENTENCE IN FEDERAL PEN

The Rev. F. Alexander Mullins, alias J. D. Watts, colored, was sentenced to serve a year and a day in the Atlanta federal penitentiary after he had entered a plea of guilty in United States court Thursday to a charge of using the mails to defraud.

Mullins, it was said, used the mails to collect contributions to a mythical missionary society which he then converted to his own use.

161 ARMY FLIERS DIE IN ACCIDENTS IN PAST 5 YEARS

Washington, February 21.—In the last five years 120 members of the regular army and 41 members of the reserve corps have been killed in airplane accidents. The figures came from the secretary of war in making recommendation for the replacement of obsolete craft.

SALARIES OF GISH SISTERS REVEALED BY FEDERAL SUIT

Washington, February 21.—Light on the money Dorothy and Lillian Gish have received under motion picture contracts comes from their appeals over income taxes. Lillian had a contract in 1925 for $7,962 a week; Dorothy for $1,500 to $2,000 a week with a share in profits.

Styles by ANNETTE Paris—New York.

NEW ELEGANCE.

A simple dress of printed silk crepe for the youthfully smart woman, in combination with plain silk crepe with swather girle and flaring godet, caught at waistline with ornament of brilliants. The shoulder bow, with long, loose end at back, adds individual smartness. Experience isn't at all necessary to make it, for it is merely a two-piece skirt attached to two-piece waist with tucks at each shoulder at front. The godet, a separate piece of material, shaped to give dipping flared effect, is shirred at top and stitched to dress. It is irresistible in new shade of red dull flat silk crepe, prune shade sheer velvet, black crepe satin, claret-red canton-faille crepe or navy blue wool crepe. Style No. 303 can be had in sizes 16, 18, 20 years, 36, 38, 40 and 42 inches bust measure. Ror the 36-inch size, 2 7-8 yards of 40-inch material with 1 1-4 yards of 40-inch contrasting is sufficient to make it, as pictured, or 3 5-8 yards of one material. Price 15 cents in stamps or coin (coin preferred). Wrap coin carefully.

We suggest that when you send for this pattern you inclose 10 cents addition for a copy of our Spring Magazine. It's just filled with delightful styles, including smart ensembles, and cute designs for the kiddies.

Address orders for this pattern to Annette Fashion Department, care The Constitution, Atlanta, Ga.

Gov. Hardman Invited To Attend Unveiling Of Henry Clay Statue

Governor L. G. Hardman received an invitation at his office Thursday morning to attend the unveiling of a statue of Henry Clay and Ephraim McDowell in the hall of fame at Washington March 3. The invitation was sent by the governor of Kentucky. Inasmuch as the governor will go to Washington March 1 to attend the inauguration of President-elect Herbert Hoover he probably will accept the invitation of the Kentucky governor, it was announced.

Unveil Monument To Dorothy Walton At Pensacola, Fla.

Pensacola, Fla., February 21.—(AP) Sons and Daughters of the American Revolution, Pensacola chapter, gathered at St. Michael's cemetery today to urveil a monument over the grave of Dorothy Walton, widow of George Walton, signer of the Declaration of Independence.

Music for the occasion was provided by the army band from Fort Barrancas and the navy band from the naval air station. Pope Reese, of the Sons of the American Revolution, was chosen to deliver the memorial address.

Philip Douglas, June Helle, Huntley Elebash and Clarence Quina, all descendants of the D. A. R. or the S. A. R., were selected to unveil the marker.

TAX LIMIT IS SET

County Cannot Levy More Than 150 Per Cent of State Tax, Ruling.

The court of appeals Thursday ruled that a county cannot levy a tax for current expenses and accumulated debts in excess of 150 per cent of the state tax. The decision was handed down in a case appealed from Long county by the Atlantic Coast Line railroad. The trial court held that the county had authority to exceed this percentage but the higher court reversed the decision of the lower court.

COMPENSATION ACT TESTED BY WIDOW OF SCHOOL WORKER

The state industrial commission Thursday took under advisement a petition for compensation filed by Mary Hinton, negro woman, the widow of Robert Hinton, an employee of the city school department, who was killed in an accident while discharging his duties. The case is being made a test by representatives of school employees who claim that all employees of the Atlanta school department should come under provisions of the workman's compensation law. They contended that employees of the city construction department are under the law, but school employees are not given its benefits.

COLONEL O'LEARY, K. OF C. OFFICIAL, WILL SPEAK HERE

Colonel M. J. O'Leary, representative of the supreme council, Knights of Columbus, will be a visitor in Atlanta on Tuesday, February 26, at which time he will address the Atlanta council of the order, it was announced Thursday.

Colonel O'Leary will be the first representative of the supreme council to be entertained by the local council in a year and it is anticipated that the complete membership will be present to hear him.

Following his Atlanta visit Colonel O'Leary will go to Columbus, where he will be the guest of the Bishop Cross council on February 27.

$30,000 SUIT FILED

Injuries to Child Cause of Action.

Suits totaling $30,000 were filed Thursday in Fulton superior court against the American Bakeries company as the result of an accident on Erin avenue near Beattie street on December 17. Doris Awtry, seven, who alleges that she was run over and seriously injured by a truck of the company driven by C. C. Gillam, asks $20,000, while her father, W. C. Awtry, asks $10,000 for loss of services. The child suffered brain concussion, the petition alleges. B. P. Gambrell and R. R. and Lowry Arnold filed the suits.

KENNON ASKS $50,000

Clerk Injured at His Work, He Claims.

J. B. Kennon, a former assistant shipping clerk for Wilosn and company, Thursday filed in city court suit for $50,000 damages against the company. Kennon alleges that on December 20, while attempting to move a barrel of pork trimmings from a refrigerator car, he slipped on the wet floor and fell against a rack, injuring his back and abdomen. The floor was wet as the result of a leak in an ice tank, Kennon charges.

The plaintiff alleges that the company refused to allow him to take time off for medical treatment, and that he was discharged on January 19 because he was slow in his work. Ezra M. Sasserville filed the petition.

Court of Appeals of Ga.

Judgments Affirmed.

Mack v. Pardee; from Thomasville city court—Judge MacIntyre. Branch, Snow & Alexander, for plaintiff in error. H. H. Merry, E. K. Wilcox, contra.

Borochoff v. National Casualty Company; from Fulton superior court—Judge Humphries. George & John L. Westmoreland, for plaintiff. Bryan & Middlebrooks, for defendant.

Branch & Howard et al. v. Georgia Casualty Company et al.; from Fulton superior court—Judge Moore. Branch & Howard, for plaintiffs in error. Ralph Williams, Wallace Daley, Jones, Evins, Moore & Powers, contra.

Lovett v. Barwick; from Sandersville city court—Judge Goodwin. E. W. Jordan, for plaintiff in error. M. C. Barwick, J. C. Newsome, contra.

Mobley, superintendent of banks, v. Greene; from Haralson superior court—Judge Edwards. Griffith & Matthews, for plaintiff. M. J. Head, for defendant.

Chenoweth v. Williams; from Brooks superior court—Judge Thomas. Bennet & Bennet, for plaintiff. Branch & Snow, for defendant.

Judgments Reversed.

Atlantic Coast Line Railroad Company v. Long County et al.; from Long superior court—Judge Sheppard. Edwin A. Cohen, Lawrence & Abrahams, McDaniel & Neely, for plaintiff in error. M. Price, contra.

Twiggs County Bank v. McCallum; from Twiggs superior court—Judge Camp. Jones, Jones & Johnston, for plaintiff. L. D. Moore, J. D. Shannon, for defendant.

Jones v. Roper et al.; from Habersham superior court—Judge I. H. Sutton. John E. Frankum, H. E. Edwards, for plaintiff. McMillan & Erwin, J. C. Edwards, for defendants.

Upchurch v. Maynard et al.; from Barrow superior court—Judge Stark. Lamar C. Rucker, for plaintiff. Richard B. Russell, Jr., J. C. Pratt, for defendants.

Peoples Loan and Savings Company v. Fidelity and Casualty Company; from Fulton superior court—Judge Humphries. Alston, Alston, Foster & Moise, for plaintiff. Slaton & Hopkins, for defendant.

Clark v. Wood; from Fulton superior court—Judge Moore. A. W. White, for plaintiff in error. Frank T. Grizzard, H. F. Sharpe, contra.

Rehearing Denied.

Carroll v. Aetna Life Insurance Company et al.; from Bacon.

Napier et al. v. Pool; from Bibb.

Allen v. Landers; from Fulton.

WOODSIDE'S
SINCE 1891
STORAGE
MOVING
PACKING
IVY 2036
CAREFUL

City To Observe 197th Birthday Of Washington

One hundred and ninety-seven years ago today a baby was born. He became known to all the world as George Washington, first president of the United States of America.

Today, in celebration of that event, Georgia's state capitol offices and Atlanta banks will be closed. School children will hear the story of the cherry tree and the hatchet once more during exercises in their class rooms and papier mache hatchets with artificial cherries will be the popular favors at any bridge parties or luncheon spreads to be given.

School children, however, will not appreciate the famous George so much this year as they were wont to in the past—for there will be no holiday in honor of his natal day. The board of education announced that most of the schools would stage special exercises but holidays—nothing doing!

Uncle Sam's employees at the postoffice will benefit by the anniversary, the postoffice closing at noon and mail deliveries for the day being reduced to two in the business district and none for residences. Other federal offices will be closed all day.

Central night school, at 232 Pryor street, announces the most ambitious program for the day in a combination celebration, beginning at 7:30 o'clock tonight, of the birthday of Washington and that of the late Frank L. Stanton, poet laureate of Georgia, who was also born on February 22.

The Washington portion of this program will be in charge of the American history class of the school, while that for Frank Stanton will be staged by the class in journalism.

HUBERT WILKINS LEAVES VALPARAISO FOR NEW YORK CITY

Valparaiso, Chile, February 21.—(AP) Captain Sir Hubert Wilkins was en route to the United States today after several months spent in antarctic exploration work. He left here yesterday aboard the steamship Ebro for New York.

This Frock Has Tailored Simplicity

McCall Pattern No. 5601.

The tailored simplicity of this frock will recommend it to many women who enjoy the comfort of a one-piece frock, so easy to slip on and off! The inverted pleats give the fullness necessary in a frock for general wear.

The straight lines and simple cut make it practical for a washable frock, since it can be easily laundered and ironed. It is exceedingly becoming to every type of figure.

It is smart developed in a printed rayon pique, with solid rayon pique vestee, collar, and cuffs. Printed Yo-San and printed radium, of the wash silk group, would make up attractively, fashioned by this pattern. Size 36 requires 3 3-8 yards of 39-inch material and 3-4 yard of 32-inch contrasting material.

This McCall printed pattern with complete instructions for making is 35 cents. You may order by phone or mail.

Address Home Dressmaking bureau, Davison-Paxon Co., Atlanta, Ga. For phone orders call IVy 5700.

DAILY CALENDAR OF SOCIAL EVENTS

The Friday Morning Reading class meets at 10:30 o'clock with Mrs. Hunt Chipley at her home, 7 Wesley road.

The Alpha Tau Omega Alumni association will entertain at a formal dance at the Piedmont Driving club.

The Fort McPherson Officers' club will entertain at a movie ball at the Officers's club in the fort.

There will be a dinner-dance at the East Lake Country club in celebration of George Washington's birthday.

George Washington tea at the Atlanta Woman's club.

Major and Mrs. Ward E. Duval will entertain at a dinner party at their home in Fort McPherson.

Captain and Mrs. Thomas Ramsey will entertain at a buffet supper at their home in Fort McPherson.

Lieutenant and Mrs. Gilbert Proctor will be hosts at a dinner party at their home in Fort McPherson.

Captain and Mrs. Charles Gans will be hosts at a dinner party at their home in Fort McPherson.

The annual Agnes Scott Founders Day banquet will be given this evening at 7 o'clock at the Biltmore hotel.

Mr. and Mrs. Robert H. Jones will be hosts at a bridge supper this evening at 8 o'clock at their home on Peachtree circle in honor of their attractive young daughter, Miss Nancy Jones, who will celebrate her fourteenth birthday.

Mrs. Harry Stearns, Jr., will be hostess at a bridge luncheon at her home in Brookwood Hills in honor of the Countess Bernard de Sieyes, of Paris, France, who is the guest of her parents, Mr. and Mrs. H. L. Stearns.

A brilliant Martha Washington luncheon will be given by the members of the Atlanta chapter, D. A. R., at the chapter house at 1 o'clock.

The ladies in Atkins Park are invited to a George Washington tea at the home of Mrs. George Ware, St. Augustine place, this afternoon at 3 o'clock, the occasion to celebrate also the birthday of Frank L. Stanton, late poet-laureate of Georgia.

The Tech chapter of the Phi Kappa Sigma fraternity will celebrate the silver anniversary of the chapter this evening with a banquet at 8 o'clock at the Winecoff hotel.

Mrs. J. R. Martin will entertain at 8 o'clock this evening in honor of Miss Mildred Meiere and Wade P. Harding, Jr., whose marriage will be solemnized at an early date.

The George F. Longino P.-T. A. will sponsor a benefit bridge party at the Woman's clubhouse this afternoon at 2 o'clock.

Theodore Roosevelt auxiliary No. 2, U. S. W. V., Mrs. Eula Harrelson, chairman, will entertain the patients at Hospital 48, with a card party this evening from 7 to 9 o'clock.

The Atlanta Junior Music club concert this evening at 8:15 o'clock in the Joel Chandler Harris school will represent the various schools of music and teachers in Atlanta.

The Susannah Wesley class of the Druid Hills Methodist church will have a patriotic silver tea at the home of Mrs. W. R. Bean, 1630 North Decatur road, at 3 o'clock.

The West End Woman's club dance this evening will be in celebration of George Washington's birthday.

The Girls' High students will give a party this evening in the main assembly hall of the school.

Mrs. J. T. Cowan will be hostess at luncheon following a meeting at 11 o'clock this morning of the M. P. S. club at her home on Lullwater road.

Mrs. William Brownlee entertains at luncheon at the Piedmont Driving club, honoring her guest, Mrs. Don Hawkes, of Montreal, Canada.

Mrs. C. K. Ayer will entertain at tea at the Atlanta Woman's club in compliment to Mrs. Maude K. Jacobs and the honor guests at her recent luncheon, Mrs. Ross Hunter, of New York; Mrs. Virginia Willingham Marshall, of Macon; Mrs. Vaughn Blake, of Nashville, Tenn.; Mrs. James Watkins, who recently moved here from Gainesville, Ga.

Federation Executive Board Hears Program and Adopts Resolution

BY BESSIE S. STAFFORD.
Editor of Georgia Federation Official Club Page for The Constitution.

The Gainesville Study club of less than 30 members will be hostess to the biennial council of Georgia Federation from May 7 to 10, inclusive, the program being presented yesterday by Mrs. Robert K. Rambo, of Atlanta, vice president of the state organization and also program chairman, at the executive board session held in the Atlanta Woman's club, presided over by Mrs. A. H. Brenner, of Augusta, state president. Mrs. Albert S. Hardy, president of the official hostess organization; Mrs. D. W. Anderson and Mrs. H. W. Morgan, of Gainesville, extended greetings to the board and gave a cordial invitation to attend the council in Gainesville in May. A junior membership evening will be staged by the state chairman, Mrs. J. A. Hown, of Boston, each of the 12 district presidents sponsoring a junior to take part in the contest to be waged as to the best junior speaker, to whom a prize will be awarded at the close of the contest. The Dixie Hunt hotel will be headquarters, with evening sessions held in Brenau college auditorium and the business sessions in the Y. W. C. A. auditorium in the Leslie Southgate Simmons Memorial building of the college. The Gainesville Study club will be assisted by the city federation and patriotic societies in entertaining the delegates to the council.

Tallulah Pilgrimage.

Mrs. John K. Ottley, president of Tallulah Falls school trustees, spoke of the pilgrimage to the school, a special feature following the adjournment of the biennial council to be held in Gainesville, inviting other club women other than convention delegates to be in attendance. Mrs. Price Gilbert, secretary of Tallulah school trustees, presented for election by the board the nomination by the trustees at the semi-annual meeting held Wednesday evening in the Atlanta Woman's club the following for a six-year term on the board of trustees: Mrs. L. G. Hardman, first lady of Georgia; Mesdames James E. Hickey, T. T. Stevens, Frank Lipscomb, Walter R. Lamar, Z. I. Fitzpatrick, H. H. Tift, John S. Lester and Howard H. McCall. For two years of a six-year term left vacant by resignation, the trustees nominated Mrs. Elizabeth T. Winship. All of whom were unanimously elected by the state executive board. Mrs. John Talmadge, Jr., of Athens, secretary of the Ella F. White fund, of which Mrs. Z. I. Fitzpatrick is chairman, reported $8,816.10 as the amount on hand.

Resolutions Adopted.

Through the department of American homes, of which Mrs. Ira E. Farmer is chairman, a resolution was presented in her name and those of of Mrs. Joe Myers, chairman of home economics teaching, and Miss Epsie Campbell, rural and consolidated and vocational chairman, that separate clubs be asked to indorse the program of work in home economics education under the Georgia state board for vocational education, and urge individual members to make efforts to bring to the attention of members of the general assembly the need for securing a dollar for dollar state appropriation to match the entire federal appropriation (Smith-Hughes and George-Reed acts) in order to be able to extend the program to all communities desiring and needing this type of education and especially to those that are financially unable to secure federal aid because of their inability to match this fund with local money. An increase was recently made by congress in the passage of the George-Reed bill, which provides a generous increase from federal funds for the expansion of the program of vocational home economics and agricultural education in the state as a whole, especially to rural communities, provided the amount available to a community can be matched by a state or local fund. In the past this fund has been available only to the more prosperous communities able to match the federal funds. Many districts in Georgia where the need for vocational training is greatest, where property values are low, the local taxation for matching federal aid purposes is prohibitive. This resolution was adopted, and was read by the state resolution chairman, Mrs. Walter D. Lamar, of Macon, who also presented the one which was adopted, stressing the need for a plant devoted to training and employment of the blind; and indorsed the movement and pledged cooperation with the Georgia Association of Workers for the Blind to secure legislation to create an agency to handle the necessity of home teachers to help those becoming blind after maturity to adjust themselves to their changed condition, as well as to give whatever intellectual or manual training to those who, for any reason have missed the educational advantages offered by the state to blind children. Another clause in the resolution stressed the fact that great good could be accomplished in the prevention of blindness by intelligent collection and dissemination of information bearing upon this subject.

Proposed Changes.

Mrs. Oscar T. Peeples, of Cartersville, revision of constitution chairman, submitted the following proposed changes which were indorsed and will be voted upon at the May council:

Proposed amendment to Article VI. The Executive Board. Add Sec. VI. Life Directors. There shall be elective for life directors, for long and distinguished service, not to exceed ten. Vacancies shall be filled by the executive board, by ballot. A majority vote shall elect. All past presidents shall be life directors and these life directors shall be members of the executive board.

Article VIII. Add to Section 4. Vacancies. In case of the president's office becoming vacant, the first vice president shall succeed for the remainder of her term of office as president. All other vacancies shall be filled by a majority vote of the executive board, with 30 days notice of such proposed action.

Mrs. Samuel M. Inman and Miss Rosa Woodberry served with Mrs. Peeples on the committee presenting the revisions, which also included that the biennial councils and conventions dates come on the first Tuesday in May.

Standing Rule.

At the suggestion of Miss Rosa Woodberry, parliamentarian, it was made one of the standing rules that the chairman of program of Georgia federation include in her duties cooperation with the state chairman of the club institute at the University of Georgia, at Athens, in arrangement and presentation of the programs of the institute. Mrs. Olaf Otto, of Savannah, the recording secretary was in the chair and took down the minutes. Mrs. Walter D. Lamar announced that the Macon Woman's club is actively at work to secure a clubhouse before the state federation convention to be held there in the spring of 1930. Through the department of education this club is presenting a series of studies of poets with interpolative readings, with programs having been presented on Keats and Shelley, while Tennyson and Browning will be the next two subjects. The music chairman, Mrs. Hugh Hodgson, of Atlanta, stressed the fact that copies of monthly community activities can be had for the asking by writing to her at 14 Vernon road. Mrs. A. P. Brantley, of Blackshear, was unable to be present on account of illness, and her report as director for Georgia in general federation was read by Mrs. M. E. Judd, of Dalton, and will appear later on the official page.

Mrs. Brenner's Report.

Mrs. Brenner's report on the activities of her administration since the executive board meeting last October will be given on the club page next Sunday. Mrs. John R. Hornady welcomed the members as president of Atlanta Woman's club. Mrs. Robert K. Rambo, second vice president, presented a plan to publish a program to be followed by the state clubs which will be worked up in conjunction with Miss Julia Sparks, executive secretary at headquarters, and to be circulated from headquarters, the plan to be financed by a fund from the treasury. Mrs. W. B. Price-Smith, state chairman of business scholarships, having held this chairmanship ever since its foundation more than 20 years ago, reported two new scholarships being awarded to young girls meeting the required qualifications. Mrs. David Woodward, of Atlanta, chairman of the student aid foundation, reported on the financial side of the fund, reporting that the goal of $30,000 has been reached in this loan fund, founded by the late Mrs. H. B. Wey. Misses Marion Woodward and Jeannette Wey have been added to the list of student aid trustees. A report from Mrs. E. K. Large, secretary of student aid foundation, gave an insight upon the characteristics of the girls applying for loan funds, and read interesting letters regarding the manner in which the borrowers repay the fund loaned.

State Presidents.

Miss Virginia Persons, of Talbotton, fourth district president, announced that the executive board meeting will be held in Warm Springs in April. Mrs. Kate Green Hess, of Atlanta, fifth district president, brought forward the war veterans work as one of the outstanding efforts, as well as the well-directed help of the blind; and the fact that four new clubs have been affiliated with the district. Mrs. L. A. Collier, of Barnesville, sixth district president, reported the work going forward under her administration, with the prospects of a new clubhouse to be erected in Barnesville. An invitation to visit Marietta in tulip time in April, and the announcement of the executive board meeting at the Marietta Golf club April 14, was given by Mrs. Herbert E. Hague, seventh district president. Mrs. H. B. Ritchie, of Athens, first vice president of the eighth district, reported that every club is a per capita club, and that a pilgrimage will be made to Tallulah Falls school by men and women to prove how great has been the progress in education for the underprivileged child by the Georgia Federation's school, owned and maintained by clubwomen, and having for its president and guiding spirit Mrs. John K. Ottley, of Atlanta. Mrs. Bolling Jones reported a check for $150 for a ninth district scholarship as an offering from every club in Mrs. J. G. McElroy's district, but she was unable to make the report in person. Mrs. J. W. Hooks, of Gordon, tenth district president, reported that the executive board meeting will be held in Gordon March 1, and that her district will furnish the Tallulah Falls birthday cake, always a feature of the state club institute held yearly at the summer school of the University of Georgia. Mrs. G. V. Cate, of Brunswick, reported historic pilgrimages being made by clubwomen in the eleventh district, and extended an invitation to the executive board meeting in Waycross next week. Mrs. E. A. Russell, of Fitzgerald, reported for the third district in the absence of Mrs. R. E. Lee, that a "Womanless Wedding" is to be produced for the purpose of raising funds for Tallulah Falls Industrial school.

Mesdames A. O. Granger, of Atlanta, and J. Lindsey Johnson, of Rome, past presidents of Georgia Federation, attended the all-day session. Miss Julia Sparks, executive secretary at headquarters, reported the functioning of this valuable part of the federation's machinery, and Mrs. M. E. Judd, of Dalton, rendered a very important financial report. Among others speaking on the program were Mesdames Guy Bowen, of Augusta; W. A. Turner, of Newnan; E. M. Helbig, of Atlanta; Lena Felker Lewis, of Monroe; Ira Farmer, of Atlanta; Joe Myers, of Athens; Stewart D. Brown, of Royston; Norman Sharp, of Atlanta; Allan Strickland, of Valdosta; Miss Epsie Campbell, of Athens; Mesdames J. W. Gholston, of Comer; H. G. Hastings, of Decatur; E. A. Russell, of Fitzgerald; Clifford Walker, and John F. MacDougald.

Mrs. L. T. Stallings Is Luncheon Hostess.

Mrs. L. T. Stallings was hostess at an informal luncheon Thursday at the Druid Hills Golf club in compliment to Mrs. William Marshall, of Macon, the guest of Mrs. Maude K. Jacobs, and Mrs. Lloyd Moore, of Mystic, Conn., the guest of Mrs. W. L. Southwell. Covers were laid for eight guests.

Bessie Tift Alumnae Has Luncheon Saturday.

The Atlanta chapter of the Bessie Tift Alumnae association meets for luncheon Saturday, February 23, at 1 o'clock at Davison-Paxon's tea room. Reservations may be made by calling Mrs. Norman Cooledge, Hemlock 3860.

Interesting Events Feature A. T. O. Conclave Meeting

Interesting events will feature the conclave of province one of the Alpha Tau Omega fraternity, which will convene here for a two-day session Friday with headquarters at the Biltmore. Friday evening preceding the Alpha Tau Omega fraternity conclave ball, which will be held at the Piedmont Driving club, the members of Georgia Alpha Theta chapter of Alpha Tau Omega will entertain at a seated dinner at the chapter house on Emory drive. Twenty of the younger set will be guests of honor at this enjoyable occasion.

Saturday's Events.

The alumni council will entertain the two active chapters at Emory university and Georgia Tech and the visiting alumni and delegates from throughout this section at a luncheon and banquet Saturday. Following the Saturday morning business session the members of the fraternity will assemble in the Pompeian room of the Biltmore for lunch.

Saturday evening the alumni council will be hosts at the Biltmore at the farewell banquet. Judge Shepard Bryan, one of the leading jurists of the south, will act as toastmaster. Sidney B. Fithian, chairman of the high council, the governing body of the fraternity, will be the speaker of the evening. Two other national officers will be present at all of the meetings, Julian J. Jones, of Atlanta, member of the high council, and Roy Le Craw, chief of province one.

St. Paul Circle Postpones Tea.

Circle No. 6 of St. Paul church has postponed the George Washington tea planned for Friday, February 22.

Mrs. Heath Honors Mrs. Hawkes at Club.

Honoring Mrs. Don Hawkes, of Montreal, Canada, the guest of Mrs. William M. Brownlee at her home on Lullwater road, Mrs. William P. Heath entertained at luncheon Thursday at the Piedmont Driving club. The guests included a group of close friends of the hostess.

ATLANTA LEGION POST TO LAUNCH FLAG CAMPAIGN

Jack Cordon and his Rythm Kings orchestra will furnish the bulk of the entertainment at the weekly American Legion luncheon to be held at 12:30 o'clock today at the Henry Grady hotel. Commander Basil Stockbridge Thursday stated that the legion soon will launch its 1929 flag campaign with a view to encouraging display flags upon national holidays.

POSTAL SERVICE CLOSES AT NOON, LARGE ANNOUNCES

The postoffice will be closed today, Washington's birthday, from noon on, it was announced Thursday by Postmaster E. K. Large. There will be two deliveries in the downtown section and none in the residential section, he stated, and collections from mail boxes will be made as usual.

Buy Domino Package Sugars by name to make certain of getting pure, clean, full-weight sugar.
"Sweeten it with Domino"
American Sugar Refining Company

Use Air Mail!

Left to right, above, Nu Middy blue model with genuine Summer ermine cuffs; black satin with white broadtail; tan Kashmirusa with natural broadtail; tan Kashmirola coat with caracul.

Use Air Mail!

Large figure at left shows tan Creola coat with metallic embroidered cuffs and collar of peach Fox. At right a novelty tweed, in light tan, with flat imported Kidskin collar and cuffs.

Allen's Tremendous "Once--A--Season--Sale"

158 New
SPRING COATS
$48

Manufacturers' and Show Room Samples. Many Priced Half and Less Their Values!

Manufacturers' samples they were—show room models! Exponents of lines made to retail for about twice (and often much more) this sale price at which Allen's offers them! Marvelous values—a trite phrase, but a true one now! Values that Allen's can obtain once a season—sometimes not so often!

Here are six models sketched for your approval. What we cannot picture is the detail that makes for sartorial perfection—the rich silk linings—the tailored lines—the soft, exquisite furs—the beautiful fabrics! See them for yourself. (Sizes 14 to 44, with specially good selection in model sizes, 14, 16, 18.)

J. P. ALLEN & CO.
"The Store All Women Know"
Peachtree at Cain — Walnut 6211

:-: NORTH :-:

.. A Craig Kennedy Mystery Story.

BY ARTHUR B. REEVE.

INSTALMENT 5.

"It's only the usual black sand one sees in the white beach sand," I remarked. "Nothing very wonderful in that. I used to go down to the shore with my horseshoe magnet, when I was a kid, and pick up the black sand grains in the white."

Craig regarded me, absorbed in the needle and the sand, apparently oblivious to the drama that was going on in the old Kane house.

"Yes, it is black sand. Black sand has some iron in it. That's what makes the magnet pick it up. Yes. But not the usual black sand. I noticed it yesterday when I was here, too, when the top of the compass fell off and the needle dropped in the sand. It gave me an idea. I picked off several grains, under my finger nail, analyzed a few of the particles up in the laboratory this morning. These," he added, with provoking calmness, "are little vanadium steel filings. And Mrs. Kane's safe is made of vanadium steel."

If it had been quiet before, the silence now was such that one could feel it thunder.

"What!" I exclaimed, sharply, impulsively, in surprise.

My exclamation sounded like the bursting of a shell to my own strained feelings. I fancied, too, I heard someone in the next room, the boudoir. Doris Kane must be near the door. Was she listening in palpitating fear? Even Louise seemed interested at last. She had turned and was watching Kennedy as closely as I had been. Out on the porch I could almost feel the constraint.

Kennedy was through with the sand box. He sauntered over to the manual-training work bench, his interest now seemingly galvanized on the tools. Some he picked up and discarded quickly. Others he left in a little pile by themselves.

"These tools don't belong to the other set," he motioned, as he pointed with a quizzical smile to some he had placed by themselves. "You see, these are really for children. But these—are rather mature—and not so new. Quite a heavy hammer to have for a boy. And this chisel has had recent strenuous use—possible not by a child."

Fascinated, I watched Kennedy.

"Even Junior noticed the presence of these alien tools, as I may call them, although he said nothing about them, to me, when he was showing me about the nursery."

I listened to the sounds in the next room. Someone there was evidently straining to listen better through the crack of the door.

"When he came to the work-bench he quietly separated the tools, as I am doing now. His he put away. These he left to be put away by someone else later, as he thought, evidently.

My patience was being strained to the breaking point. I wanted to know who had taken the jewels. Would he never get to it?

Quietly he picked up the hammer and the chisel from the little pile of tools he had laid to one side. He walked slowly across the room. Suddenly he hit the plaster board a sharp blow. It sounded ominous—a fateful blow for someone involved in the crime. I expected Doris Kane to shriek. Instead there was a significant silence on the other side, in the boudoir.

"This plaster board is easy for some one with determination, a fair amount of strength, persistence, and a sufficient motive to take down—and put up again—as has been done here. . . .

"You see, Walter, this has been tampered with. The lath has been removed—and then replaced. I'll show you."

Stepping lightly up on the sand table, Craig set to work. In a short time he had removed the section of plaster board that was on the other side, back of Doris Kane's wall safe. Plainly now, as he had reasoned, could be seen the work of the thief.

"The back of the safe has been drilled with an electric drill," he pointed out. "Some one must have reasoned, 'Who ever will look closely at the back of a wall safe?' From this side the jewels have been removed. Then the back has been replaced, cemented on, merely, held there from the outside, the whole back."

He wiped his face slowly with his handkerchief, then turned to us. "Now, I know I'm right. It was an inside job."

He stepped off the table. In a second Kennedy was the man of action, the quick thinker.

"Jack Rushmore's valet—the gentleman's gentleman—has a record as a cracksman," He bowed. "Your husband, Louise—alias Layton. You have a little record, too, at headquarters. My friend, Deputy O'Connor, with the description of the jewels from the insurance company, has located, identified the pearls, unstrung, and the other stones, unset, in the possession of old Mandelbaum, the fence. Mandelbaum says they were sold to him by a man and a woman Sunday afternoon. Sunday was your day out. The descriptions tally, too."

He was not looking at Louise. Rather he seemed absorbed in the needle of the compass, watching it until it came to rest.

"This needle points north—and north of this city, up the river, is Sing Sing, too!"

For the first time he looked her squarely in the eye; the bobbed-haired safe-cracker.

From out on the porch came Kane, his eyes now fairly bulging, his cigar out.

"O'Connor assures me," forestalled Craig, "that the police will get the stuff back, all of it, from the fence, Mandelbaum." He paused. "But even that won't settle things . . . will it?"

Stanley Kane was still frowning unhappily. "N-no," he admitted reluctantly.

Kennedy put his hand on Kane's shoulder. "Stan—for me—please go in—tell Doris—tell her how you really feel—not your pose, Stand—how you really feel."

Kane was still frowning uncomfortably, undecided.

The door of the boudoir moved, then stopped. A hand had pushed it out. But the hand did not close the door again. There was the light sound of the sleeping children above.

"Kennedy, you're a brick . . . I will!"

(Copyright, 1929, for The Constitution.)

Starting tomorrow on this page, "The Sixth Sense," another in the Craig Kennedy series.

Aunt Het

"I wouldn't of gone to Mary Jane's funeral, but I always wanted to see how she'd look if her chin wasn't waggin'."

(Copyright, 1929, for The Constitution.)

Just Nuts

Wife Preservers

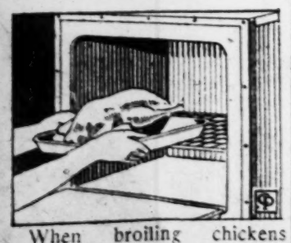

When broiling chickens you'll find it a good plan to place them for a few minutes in a very hot oven before putting them in the broiler.

SALLY'S SALLIES

Why choose the lesser of two evils—dodge them both.

NOAH NUMSKULL

THE GUMPS—SWEETHEARTS WERE THEY

MOON MULLINS—NOBODY'S GOING TO FIND KAYO ASLEEP

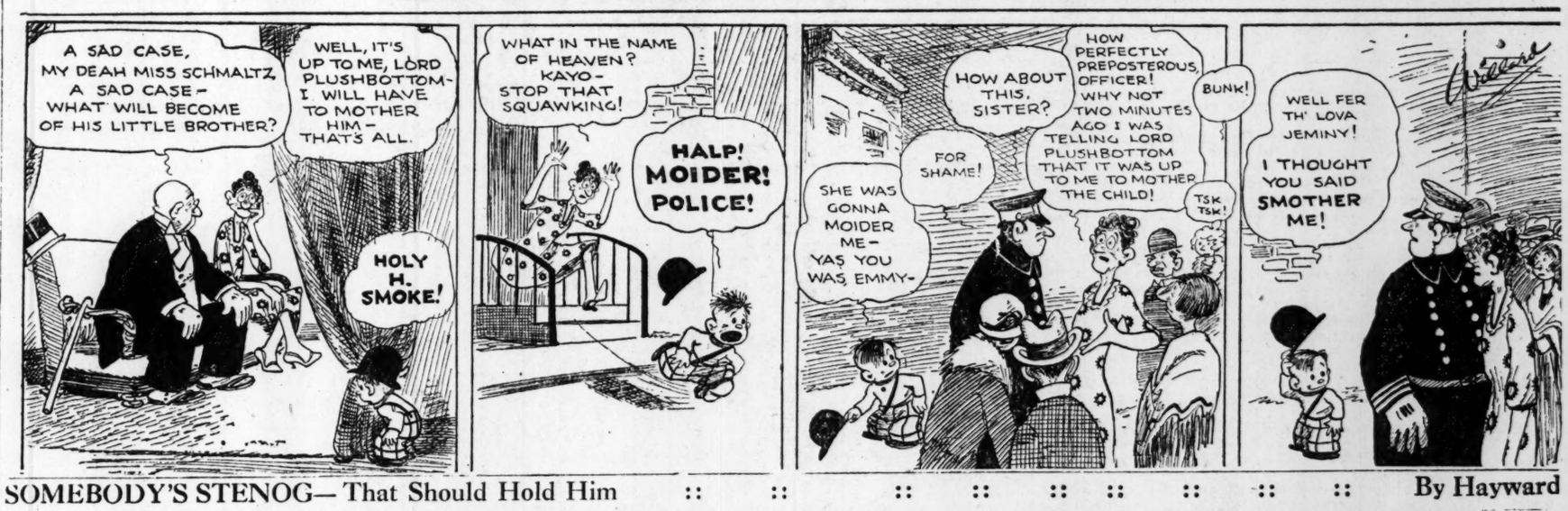

SOMEBODY'S STENOG— That Should Hold Him

By Hayward

GASOLINE ALLEY—CONSULTING EXPERT

Winnie Winkle, The Breadwinner

You Can't Keep a Good Man Down.

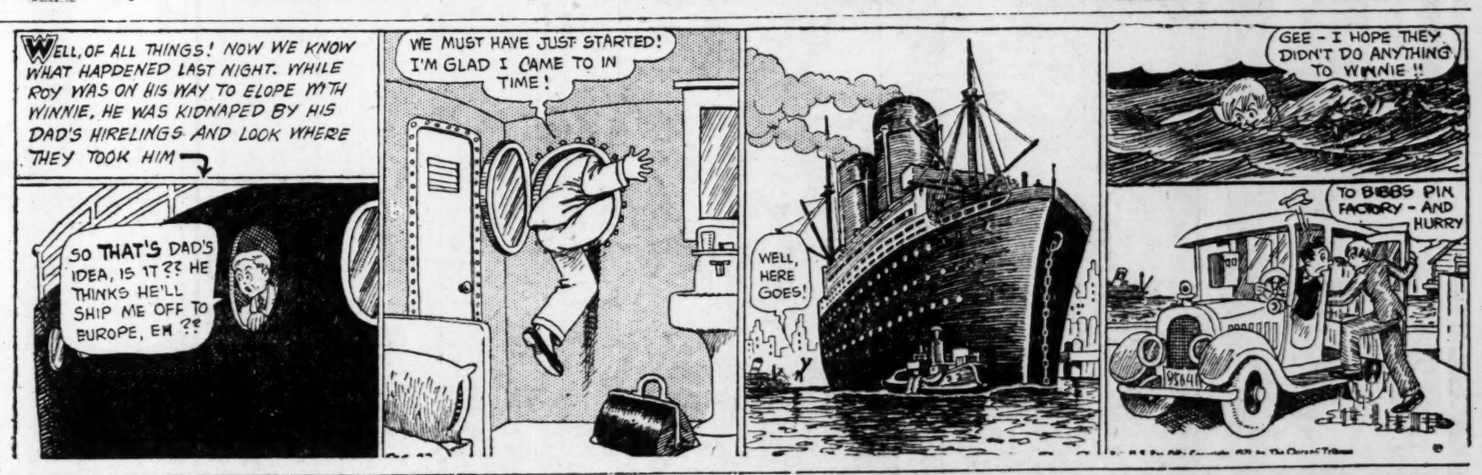

LITTLE ORPHAN ANNIE

Nothing New.

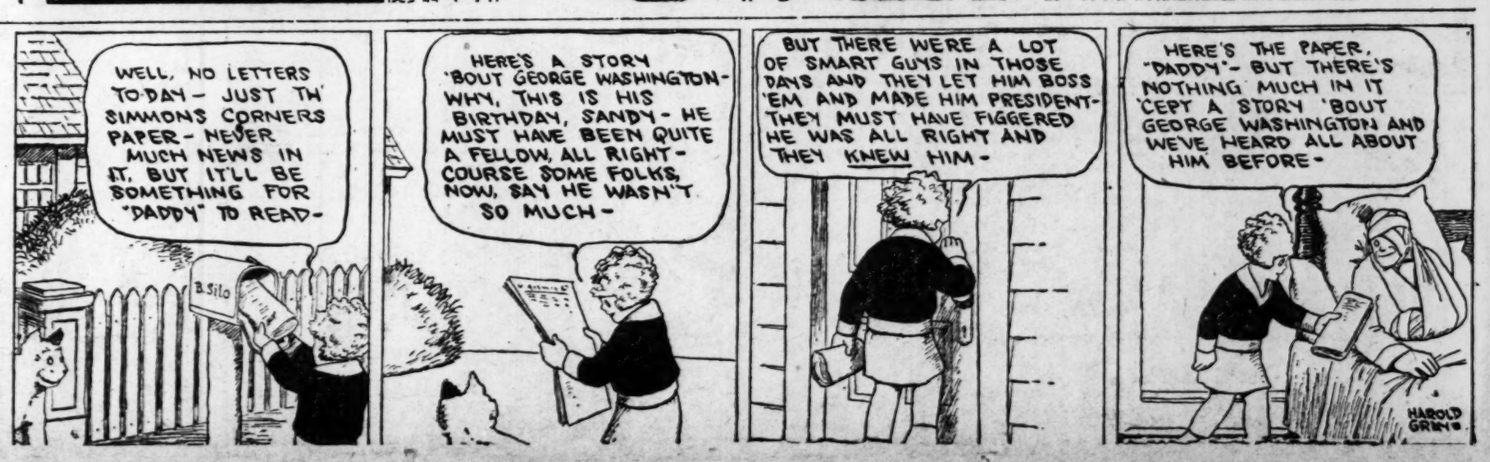

AT THE THEATERS

MUSICAL COMEDY—
ERLANGER—George Wintz production of "Rio Rita."

VAUDEVILLE-PICTURES—
KEITH'S GEORGIA—Keith time; "The Rescue."
LOEW'S CAPITOL—Loew time; "Wild Orchids."

PICTURES-BANDSHOWS—
HOWARD—"The Barker," Louie Lowry in "Blossoms."

FEATURE PICTURES—
METROPOLITAN—"Red Wine."
RIALTO—"Greyhound Limited."

MOVIES—
ALAMO NO. 2—"Lady Raffles."
CAMEO—"Come and Get It."
LOEW'S GRAND—"Three Week-Ends."

NEIGHBORHOOD MOVIES—
DEKALB—"The Air Circus."
EMPIRE—"The Latest From Paris."
PONCE DE LEON—"Dancing Daughters."
TENTH STREET—"Take Me Home."
WEST END—"Snow People."

Erlanger.

The stage settings of "Rio Rita," now attracting large audiences to the Erlanger theater, were designed by Joseph Urban. That is apparent when one first glimpses the "impenetrable" blue horizon, first introduced by Urban in this country. The massive scenes are built specially to truly depict the architecture of northern Mexico. The "Mesa" scene of the first act never fails to elicit praise from the audience; the cellar scene seems to have been carved out of solid rock, while the patio, floating cabaret, and wedding scenes are undeniably rich and artistic in the extreme.

Keith's Georgia.

"The Rescue," taken from the story by Joseph Conrad, is the screen fare served up along with a big time Keith show at the Georgia this week. Ronald Colman in the role of "King Tom" Lingard, adventurer of the Java seas, gives a very fine performance. He is ably supported by Lily Damita, in the feminine lead. Miss Damita is a recent recruit to the American screen. Harry Holmes, who styles himself as "The Pessimist," gives the right amount of comedy to the vaudeville bill.

Metropolitan.

Irene Franklin is hailed by local audiences as one of the cleverest artists yet to appear on a Vitaphone program. She is seen and heard in several of her characterizations this week at the Metropolitan, easily deserves the claim of "America's Comedienne." Conrad Nagel and June Colyer have the leading roles in the Met's main attraction, "Red Wine," the story of a man who set out for some high life and found it pretty low.

Howard.

"The Barker," a powerful dramatic offering that thrilled Broadway for over a year as a stage production is at the Howard this wek in the form of a talking movie and audiences are quite enthusiastic in their praise of this play. Milton Sills takes the leading role and his characterization is remarkable and realistic. He is ably supported by Dorothy MacKaill, Betty Compson and Douglas Fairbanks, Jr. On the stage the Howard is offering Louie Lowry and His Merry Musical Men in "Blossoms.' Horton Spurr, Charles Brugge and the Lett Sisters and Louise ably assist Lowry in making "Blossoms" a lively piece of entertainment. Short novelties round out the program.

Ponce de Leon.

Environment!

This is the theme upon which the glittering finery of "Our Dancing Daughters" has been draped by Metro-Goldwyn-Mayer in bringing to the screen one of the most fascinating dramas of youth ever presented.

With the leading feminine honors shared by three very captivating young players, Joan Crawford, Dorothy Sebastian and Anita Page, this scintillating production, which opened yesterday at the Ponce de Leon theater, is refreshingly youthful in its dashing tempo and originality of plot. On the stage is another of our amateur nights, said Manager Davis.

Cameo.

Bob Steele, one of the most versatile athletes in motion pictures, appears in "Come and Get It," showing at the Cameo today and Saturday. Steele is shown as the United States navy welterweight champion, who, when he comes home on an honorable discharge, takes to the right to battle the fastest boxer in the nation for the purpose of winning sufficient funds to retrieve the honor of his father.

Alamo No. 2.

"Lady Raffles," the Columbia Pictures production which is being shown at the Alamo No. 2 theater today, is a skillfully developed drama of the adventures which befall a clever young woman whose life is a mystery. It is a picture of surprises and queer twists in which strategy and apt maneuvering hold the interest.

Empire.

Norma Shearer is seen as a mannequin in "The Latest From Paris," recent starring vehicle of that clever star, which is playing for today at the popular Empire theater, corner Georgia avenue and Crew street. "The Latest From Paris" is filled with entertainment and offers of the most entertaining stories of the past season.

U. S. CONSTRUCTORS HONOR T. T. FLAGLER

T. T. Flagler, president of the T. T. Flagler company, engineers and builders, Thursday night was elected president of the Associated General Constructors of America on conclusion of the annual convention which was held in Chicago, according to telegraph dispatches.

Mr. Flagler is one of Atlanta's most prominent construction men and his firm is one of the leaders in the south.

Folowing his election at the closing business session of the association Thursday afternoon, Mr. Flagler delivered the principal address at the annual banquet of the group.

LEHIGH MINERS STOP WORK WHEN REQUEST DENIED

Lansford, Pa., February 21.—(AP)—Refusal of the Lehigh Coal and Navigation company to meet a subcommittee of the general mine committee to consider a change in the working schedule at the No. 6 colliery let to a suspension of work today at all the company's collieries in the Panther Creek valley. About 7,000 employees were involved.

Union officials claim the cutting of two hours from the working time at the No. 6 breakers is a violation of contract, while company officials insist that the breaker is compelled to suspend by reason of insufficient coal for preparation.

ERLANGER
LAST TWO NIGHTS MAT. SAT.
GEORGE E. WINTZ PRESENTS
"RIO RITA"
"THE QUEEN OF ALL MUSICAL COMEDIES" —N.Y. TIMES
NIGHTS ... $3.00 to 50c
SAT. MAT. ... $2.50 to 50c
SEATS AT BOX OFFICE AND PHILLIPS & CREW

Loew's CAPITOL THEATRE
Continuous 1 to 11 P. M.
LAST TIMES Today and Saturday
GRETA GARBO in Wild Orchids
with NILS ASTHER and LEWIS STONE
Feature Picture Starts at 1:05—4:00—6:45—9:45 P. M.
An M-G-M Picture
On the Stage:
5 LOEW ACTS
headed by
Lew Wilson & Gang
Franklin D'Amore & Co.
George Dewey Washington on Movietone
VAUDEVILLE STARTS AT 3 P. M.—3:50 P. M.—8:45 P. M.
MAKE WHOOPEE NEXT WEEK
with GEORGE JESSEL IN "LUCKY BOY"
Songs for Heart Thrills
Wit for Laugh Thrills
Dialogue and Titles by George Jessel

The Latest Model VITAPHONE
NEXT WEEK
EMPIRE
GEORGIA AVE. AT CREW

KEITH'S GEORGIA
Continuous 1 to 11
RONALD COLMAN IN 'THE RESCUE'
A Daring Tale of the Java Seas In Sound
On the Stage
RADIO JACK and QUEEN
—in—
"A RADIO STUDIO"
HARRY HOLMES
The Pessimist
OTHER KEITH ACTS
NEXT WEEK
The Hottest Revue in Pure Pep Beauty Notes of the Equator
'Typical Topics'
with a cast of
25 - Artists - 25
On the Screen
Paramount's 100% Talking Comedy Melodrama
"The Dummy"
with
RUTH CHATTERTON
MICKEY BENNETT

LAST 2 DAYS
"THE BARKER"
with
MILTON SILLS
and
Howard Band Show
"BLOSSOMS"
Starts Monday
"Redskin"
A Dynamic Sound Drama in Gorgeous Natural Colors!
WITH
RICHARD DIX
—On the Stage—
LOUIE LOWRY
and his Merry Musical Men
IN "OH! PSHAW!"
with 8—GOULD GIRLS—8
Home of Paramount Pictures
HOWARD
A Publix Theatre

If You're Looking for Real Entertainment!
NOW SHOWING
Conrad Nagel
June Colyer
IN
RED WINE
NEXT WEEK
STOLEN KISSES
A Vitaphone Talking Picture with
May McAvoy, Claude Gillingwater, Hallam Cooley
and
An M-G-M Sound Comedy!
CHARLEY CHASE in
"Imagine My Embarrassment"
25c Until 1 P. M.
METROPOLITAN
Continuous 11 A. M. to 11 P. M.

TONIGHT
11:30 P. M., White Only
The Greatest Dancer of All
JACK (Ginger) WIGGINS
World's Champion Buck and Wing Artist
DINAH SCOTT
Comedian
Both With Company of 20 in
"HARLEM TO DIXIE"
This show is one that is hard to beat so don't MISS it
81 Theatre Decatur ST.
Tickets Now at the Theatre or The Rex, 109 N. Pryor St.

RADIO-ING THE AIR-WAVES

BY THE DIAL TWISTER.

That George Washington was a great farmer is not so widely known as is the fact that he was a genius in statesmanship and warfare. However, he would have been a premier "master farmer" if master farmers had been the vogue in his day. Some of the facts of his farming experience and experiments will be told listeners on his natal day by Dr. O. C. Stine, in charge of historical research by the department of agriculture.

This broadcast will be heard over WSB from the N. B. C. Washington studios at 12:15 o'clock today.

* * * *

"I Cannot Tell a Lie," a playlet dealing with incidents in the life of George Washington as a boy, will be a feature of the Montgomery Ward farm and home hour, boardcast over WSB from the N. B. C. Chicago studios at noon today in commemoration of the birthday anniversary of the father of our country.

* * * *

Because it is Washington's birthday, the Wrigley Spearmen do their patriotic bit in their program tonight by presenting three songs which are distinctly in keeping with the spirit of the day. "The National Emblem March," "Carry Me Back to Old Virginny" and Boccherini's "Minuet" are the occasional selections which will be heard during the Wrigley Review broadcast through WSB and a coast-to-coast network of stations associated with the N. B. C. system at 8:00 o'clock.

* * * *

Lily Strickland's Bayou song, "Mah Little Batteau," will be heard as a soprano solo by the Quaker Girl during the program of the Armstrong Quakers, to be broadcast through WSB and the N. B. C. system this evening at 7:30 o'clock.

The Quaker Girl will also take part in a soprano and contralto duet, "Our Yesterday." Other vocal selections will include "Comin' Home" and "Dance, Little Lady" from the musical comedy, "This Year of Grace," presented by the mixed vocal sextet and orchestra, and two songs by the male quartet, Kreisler's "The Old Refrain" and "I'll Never Ask for More."

The instrumental trio consisting of violin, triumpet and guitar, will offer a special arrangement of Ethelbert Nevin's old favorite, "Mighty Lak' a Rose" and the orchestra, under the direction of Bert Hirsch, will present "Avalon Town" and "As Long as We Are in Love," from the current Lew Fields' success, "Hello, Daddy."

* * * *

A special concert in commemoration of George Washington's birthday will be presented by the Morley Singers and Players, under John Mundy, as the R. C. A. educational hour, through WSB and the N. B. C. system this morning.

Students of the fifth and sixth grades and of high school and college age will be particularly appealed to by the program, which will be heard at 10 o'clock. The Morley Singers and Players include Nyra Dorrance, Janet Hall, Clytie Hine, Fred Vettel and Robert Hamilton on the vocal side, and Albert Vertchamp, Rudolph Fuchs, Emanuel Hirsch, Thomas Hill, Maurice Sackett and Jan L. Fonteyne, instrumentalists.

The first half-hour, designed for the young listeners, is made up of music pertaining to the land of Washington's forefathers, and features such folk songs as "Come, Lasses and Lads" and "Early One Morning," representative of England; "The Keel Row," from Scotland, and the Welsh air, "The Ash Grove." Mr. Munday is heard as 'cello solist, playing "Kishmul's Galley."

America's growth evolved many different forms of music, because of the vast mixture of races and nationalities involved in bed development. Some of the most representatives bits of melody are contained in the second half-hour, from a rousing Cape Cod chantey to negro and Indian-inspired themes.

* * * *

Mary and Bob have reached Alabama in their tour of the south and it is from Mobile that the True Story hour will broadcast their activities tonight at 8 o'clock over the Columbia system.

Alabama is noted for its hospitable inhabitants and some of the residents of Mobile will give Mary and Bob a party on an old plantation there, where they will be entertained by darky music and other unusual features.

The true story that comes to their ears this week will concern a mother who tries to direct her son's love affairs, while the spirit of hate and intolerance dimmed her own eyes. The climax of this tale will add dramatic interest to an hour filled with all sorts of entertainment.

BY THE ASSOCIATED PRESS.

Programs in central standard time. All time is p. m. unless otherwise indicated. Wavelengths on left of call letters, kilocycles on right. Clear channel station programs in detail.

293.9—KYW Chicago—1020—5:30, Uncle Rob; 6:00, orchestra, health talk; 6:30, circus; 7:00, orchestra and Cavaliers; 8:00, review, light opera; 9:00, Challengers, orchestra; 10:00, news, orchestra; 10:30, slumber music, orchestra; 12:00, Insomnia club.

389.4—WBBM Chicago—770—8:00, Corn Poppers, feature; 9:00, orchestra, political broadcast; 9:30, Royal Canadians; 12:00, Night Club hour.

344.6—WENR Chicago—870—7:15, Farmer Rusk; 11:30, late evening features.

416.4 — WGN-WLIB Chicago—720—6:00, Quin, Nighthawks, Almanak; 7:00, Floorwalker, Charles E. Hughes; 8:00, An Evening in Paris; 8:30, Theater Gang; 9:00, Great Moments in Operas; 10:00, features, popular (2½ hours).

344.6—WLD Chicago—870—6:05, livestock service; 6:30, musical programs; 7:30, Quakers; 8:30, Little Symphony, choral music; 10:00, orchestra; 10:30, WLS Showboat.

447.5—WMAQ Chicago—670—5:15, Topsy Turvy, orchestra; 6:45, Stock Exchange Game; 7:00, WOR programs (3 hours); 10:00, Amos-Andy, Civic Safety; 10:35, Musical Potpourri; 11:00, dance music (3 hours).

428.3—WLW Cincinnati—700—7:00, Melodies, Quakers; 8:00, review, light opera; 9:00, Challengers, Jack Little; 10:00, Slumber hour; 11:00, dance music.

280.2 — WTAM-WEAR Cleveland—1070—7:00, orchestra and Cavaliers; 8:00, Fur Trappers; 8:30, Friday Frolic; 9:30, dance music.

299.8—WOC Davenport—1000—5:30, Mechanics of Mirth; 6:30, Charles Evans Hughes; 7:00, orchestra and Cavaliers; 8:00, An Evening in Paris; 8:30, band; 9:00, concert bureau; 9:30, Chicago program, feature.

398.8—WCX-WJR Detroit—750—7:00, concert, Grocers; 7:30, Quakers, review; 8:30, light opera, Challengers; 9:30, Serenaders, news, Amos; 10:15, dance music.

258.5—WOWO Ft., Wayne—1160—5:45 Melodies; 7:30, Vodevil, story hour; 9:00, band, Hollywood revue; 10:00, hour of music.

389.4—KFAB Lincoln—770—6:00—organ; 7:00, orchestra; 10:00, orchestra hour, popular.

370.2—WCCO Minneapolis-St. Paul—810—6:00, U. S. Infantry band; 7:00, Closeups, Vodevil; 8:00, Howard Melaney, Radioet; 9:00, feature; 10:00, quartet, dance.

275.1—KMOX St. Louis—1090—6:30, Friendship club; 7:00, WOR programs (3 hours); 10:00, newscasting, Amos-Andy; 10:20, Stove League, orchestra.

299—KVOO Tulsa—1140—9:00, Challengers, vocal; 9:45, music, features.

EASTERN.

454.3—WEAF New York — 660 — 6:30, Charles Evans Hughes; 7:00, orchestra and Cavliers; 8:00, an evening in Paris, band; 9:00, concert bureau hour.

394.5—WJZ New York—760—7:30, Quakers, review; 8:30, light opera, Challengers; 9:30, Spitalny's music; 10:00, slumber hour.

422.3—WOR Newark—710—7:00, closeups, Vodevil; 8:00, story hour; 9:00, United Opera company; 10:00, news, dance hour.

348.6—WABC New York — 860 — 8:30, dream makers; 9:00, dance hour; 10:00, negro achievement hour.

305.9—KDKA Pittsburgh — 980 — 9:00, Challengers; 9:30, dance music.

379.5—WGY Schenectady — 790 — 8:30, band; 9:00, concert bureau hour.

SOUTHERN.

263—WAPI Birmingham — 1140 — 6:00, Children's club, studio; 7:30, orchestra, baritone, orchestra.

288.3—KRLD Dallas—1040—9:00, string music; 11:00, orchestra.

288.3—WFAA Dallas—1040—6:00, soldiers, Charles E. Hughes; 7:00, orchestra and Cavaliers; 8:00, review, light opera.

374.8—WBAP Fort Worth—800—9:00, Bob Calen, music; 10:15, musical program; 11:00, accordion, oil twins.

374.8—KTHS Hot Springs — 800 — 6:00, pianist, harmonica; 6:30, Radio Supper club; 7:30, old-time fiddlers; 8:00, orchestra, Jack Rose.

365.6—WSM Nashville — 650 — 6:00, orchestra, newscasting; 6:30, circus, Craig's orchestra; 7:15, talk, Quakers; 8:00, review, light opera; 9:00, symphony orchestra.

352.7—WWL New Orleans — 850 — 7:00, talk, studio (2 hours).

252—WOAI San Antonio—1190—6:30, orchestra; 8:00, review, light opera; 9:00, Challengers.

352.7—KWKH Shreveport—850—9:30, musical feature (2½ hours).

WESTERN.

261.2—KOA Denver—830—7:00, orchestra and Cavaliers; 8:00, review, light opera; 9:00, Challengers, cowboys; 10:05, dance music; 11:00, music album; 11:30, string trio, dance.

468.5—KFI Los Angeles—640—8:00, review; 9:00, Challengers, musical; 10:00, hour of music; 11:00, concert orchestra; 12:00, dance music.

258.5—KNX Los Angeles — 1050 — 9:00, Tom Mitchell, feature; 10:00, Do-Nuts, Lion Tamers; 11:45, Hollywood Legion stadium.

379.5—KGO Oakland—790—8:00, review; 9:00, Challengers, Olympians; 10:00, hour of music; 11:00, Skipper Brown; 12:00, western artist, dance.

254.1—KEX Portland—1180—10:00, Neapolitan Nights; 11:00, Capers, strings, dance hour.

265.3—KSL Salt Lake City—1130—8:00, review; 9:00, Challengers, orchestra; 10:00, musical programs.

440.9—KPO San Francisco—680—8:00, review; 9:00, Challengers, Tommy and Bob; 10:00, musical features; 12:00, dance music (2 hours).

309.1—KJR Seattle — 970—8:00, dinner music; 8:30, musical features; 10:00, Neapolitan Nights; 11:00, Capers, strings, dance hour.

254.1—KOB State College — 1180 — 8:00, Washington's birthday; 9:00, basketball game.

KING GEORGE TAKES HIS FIRST WALK 'ROUND BEDROOM

Bognor, Sussex, February 21.—(AP) King George has achieved his first real walk since the beginning of his illness. His majesty walked around his bedroom with the aid of a stick yesterday. He was weak and his nurse hovered close but he negotiated a turn successfully.

FEATURE PROGRAMS ON THE AIR FRIDAY

N. B. C. SYSTEM.
(Central Standard Time.)

5:30—Raybestos Twins—WEAF WTIC WJAR WTAG WCSH WFI WRC WGY WCAE WTAM WWJ KSD WOW WDAF WOC KOA KSL KPO KGO KFI KGW KOMO KHQ.
6:00—Wonder Bakers—WEAF WRC WGR.
6:00—Landt Trio—WJZ KOA KWK WKY.
6:15—Squibb's Health Talk—WJZ WBZ WBZA WHAM KDKA WJR WLW KYW KWK WREN KSTP WTMJ KOA.
6:30—Address by Charles Evans Hughes on "The Debt the Nation Owes George Washington"—WEAF WGN WOC WDAF WFAA WKY KOA KSL KPO KGO KFI KGW KOMO KHQ.
7:00—Cities Service Hour—WEAF WEEI WRC WLIT WCAE WTAM WWJ KYW KSD WOC WOW WDAF WFAA KOA WKY WGR WGY KSTP.
7:15—The Doughboy Under Washington—WJZ KDKA WSM.
7:30—Armstrong Quakers—WJZ WBZ WBZA WBAL WHAM KDKA WLW WJR WLS KWK WREN WHAS WSM WSB WBT WMC.
8:00—Review; Washington program—WJZ KDKA WLW WJR KYW KWK WREN WFAA KPRC KOA WOAI WHAS WSM WSB KSTP KSL KPO KGO KFI KOMO WTAM KGW.
8:30—Schradertown Band — WEAF WTIC WEEI WTAG WCSH WLIT WRC WGY WGR WCAE WWJ WJAR KSD WOC WOW WDAF.
9:00—Challengers; orchestra—WJZ KDKA WLW WJR KYW KWK WREN KVOO WFAA KPRC WOAI WHAS WSM WSB WTMJ WEBC KOA KSL KPO KGO KFI KOMO KHQ KGW WKY.
9:00—Concert Bureau Hour—WEAF WEEI WTIC WTAG WLIT WCAE WWJ KSD WGR WCSH WRC WKY WOW WOC.
9:30—Phil Spitalny's Orchestra—WJZ WREN WIOD WJAX.
10:00—Slumber Music—WJZ WLW WRC WHAS WKY.

COLUMBIA SYSTEM.

5:45—Enna Jettick Melodies. (Male quartet, orchestra and tenor soloist.)—WABC WCAU WNAC WEAN WFBL WMAK WJAS WADC WBRM WOWO KMOX KOIL KMBC WHK WLBW WMAL WRHM.
7:00 — Close-Ups. (Mortimer and Gwendolyn in the Hollywood studios.)—WOR WNAC WEAN WFBL WMAK WJAS WADC WMAQ KMOX KOIL WLBW WMAL WCCO WCAO WHK KLRA WDBJ WTAR WWNC WLAC WDOD WBRC KFJF KRLD KFH WDSU.
7:30—Veedol Vodevil. (Belle Baker starred in second broadcast of this variety program.)—WOR WNAC WEAN WFBL WMAK WCAO WJAS WADC WMAQ KMOX WOWO KMBC KOIL WLBW WCCO WHK WGHP WMAL WCAU WDBJ WTAR WWNC WLAC WDOD WBRC KFJF KRLD KFH WDSU WISN.
8:00—True Story Hour. (The adventures of Mary and Bob with dramatized true stories.)—WOR WNAC WEAN WFBL WMAK WCAO WJAS WADC WKRC WGHP WMAQ WOWO KMOX KMBC KOIL WSPD WHK WLBW WMAL WCAU.
9:00—United Opera Company. (Well-known artists presenting "Il Trovatore.")—WOR WCAU WNAC WEAN WFBL WMAK WCAO WJAS WADC WKRC WGHP KMOX KMBC KOIL WSPD WHK WLBW WMAL WAMQ WISN WCCO.

WSB PROGRAMS FOR FRIDAY

9:50 a. m.—Correct time, opening markets and weather forecast.
10 a. m.—Walter Damrosch's RCA Educational hour, N. B. C. network feature.
11 a. m.—"Foods for Today," by Mary Hale Martin.
11:30 a. m.—Dr. Charles A. Sheldon, Jr., organ recital.
11:55 a. m.—Markets and weather forecast.
Noon—Montgomery Ward's farm and home hour, N. B. C. network feature.
12:45 p. m.—Georgia State College of Agriculture and University of Georgia.
2:30 p. m.—Correct time, closing market quotations, weather forecast and news.
6 p. m.—Harry Pomar's Recording orchestra from Hotel Ansley.
6:30 p. m.—Dixie Circus, N. B. C. network feature.
7 p. m.—Agnes Scott college founders' day program.
7:30 p. m.—Armstrong Quakers. N. B. C. network feature.
8 p. m.—Wrigley Review, N. B. C. network feature.
8:30 p. m.—Philco Operetta, N. B. C. network feature.
9 p. m.—Hudson-Essex Challengers, N. B. C. network feature.
10:45 p. m.—Kimo Kalohi's Hawaiian Ensemble.

OIL INSPECTION LAW OF STATE THREATENED

Threats to attack Georgia oil inspection law were made Thursday morning by Ouachita Valley Refining company, ElDorado, Ark., in a telegram sent to Pat H. Mell, chief oil inspector. The inspection department recently refused to permit the unloading of a tank car of oil shipped to a Georgia oil company, on the ground that the oil did not come up to the state's specifications.

Because of the refusal of the department to permit the sale of this oil in Georgia the oil company telegraphed Mr. Mell, threatening to sue him personally, to sue the state of Georgia and to attack the constitutionality of the law in the courts.

The telegram is as follows:
"The Chief Oil Inspector,
"Dept. of Oil Inspection,
"Capitol Bldg.
"Atlanta, Ga.
"We herewith demand of you to permit unloading contents car Consumers 575 now in your city. If you persist in your refusal to permit unloading this car we will sue you personally and state of Georgia for all damages accruing. It is our belief law under which you operate is unconstitutional and serves no better purpose than to provide additional jobs for politicians. We propose to fight this law and make an effort to rid the oil industry of the burden which your department places on it on the false representation that you are serving the people of Georgia. Please advise your decision.
"Ouachita Valley Refining Co."

Mr. Mell said he had nothing to say about the telegram other than to state that the department is going to carry out the law in this case.

CHAIR SNATCHES LIFE OF GRINSTEAD TODAY

Milledgeville, Ga., February 21.—(AP)—Griff Grinstead, 56, Montgomery county farmer, who is scheduled to die in the electric chair at the state prison here at 1 o'clock tomorrow, tonight told a representative of the Macon Telegraph that he was resigned to his fate and "ready to die."

Grinstead is to forfeit his life for the slaying of Homer Stuckey, 32, Montgomery county policeman, who was killed when he attempted to arrest Grinstead at his home in the lower edge of Montgomery county. Grinstead was a fugitive at the time, having escaped from a guard while under a sentence of life for the death of Alton Burton, a son of a neighbor.

"I am ready to go," Grinstead said. "When they strap me in that chair in the little room there," and he pointed to the green door just adjacent to his cell, "it will be because I let one man fool me."

Grinstead lost all hope of escaping the death penalty when he was told Wednesday that the prison board and governor had turned down his petition for clemency. Both W. O. Cooper, of Macon, and Wade Johnson, of Mount Vernon, are still pushing their fight to save the man's life but their only hope is the governor will change his mind. Governor Hardman is still in Florida and there is little likelihood this will occur, officials say.

"HARPOON DINNER" GUESTS MAY EAT HAM AND EGGS

Discomfiture over the coming dinner of the Bonehead club was felt Thursday by Joseph Himmel, maitre d'hotel at the Biltmore. Reading an item in the daily papers that the Bonehead club was going to have a "harpoon dinner" at the hotel, he hastily consulated his records and found that no food had been ordered and no arrangements had been made to have dinner served Saturday night.

"Ach, Himmel!" Himmel exclaimed to the president of the club over the phone, "you have ordered no dinner." "Zat so?" inquired the president, "well, what of it?"

"Feed 'em ham and eggs," that worthy replied, "those boneheads will think they're eating supreme of chicken."

But anyway, the harpoon dinner will be held at the Biltmore Saturday night. There may be food, but certainly there will be a three-hour program of harpooning, regardless, officials say.

AUGUSTA TO GET HOSPITAL FOR WAR VETS UNDER BILL

Washington, February 21.—(AP)—The Luce bill to authorize $11,480,000 to be expended by the veterans bureau for additional hospitals for world war veterans was approved today by the house world war veterans committee.

Location, cost and capacity of the proposed institutions include Augusta, Ga., $300,000; 138 beds, building for acute neuropsychiatrics.

Alabama, $1,100,000; 250 beds; new general hospital.

Gulfport, Miss., $340,000; 138 beds for building for acute neuropsychiatrics.

Market Gossip

Stock Letters.

FENNER & BEANE.

New York, February 21.—(Special.)—Further gains were registered in today's session under the leadership of steels and railroads, many of which reached new highs on the current rally.

Rails continue in demand as application was filled for merger of the Van Sweringen roads, following previous day's application of B. & O.

In this group we continue to regard Baltimore and Ohio as attractive on the basis of prospects of increased dividend as well as merger possibilities, also St. Paul preferred, Erie, Pennsylvania and Atchison.

H. & B. BEER.

New York, February 21.—(Special.)—Stocks were again very strong today. United States Steel was the leader and crossed its February 13 high.

The selling in this stock, despite the strength elsewhere, was due to the expectation of a disappointing annual report probably to be released next week.

People have been expecting over $6 for Simmons and we think it will show under $4. We believe the low earnings are due to special charge offs and that 1929 will show a very great increase.

We have not changed our long pull constructive outlook on the stock, but we do think that new purchases can probably be made at lower levels around the time the figures are made public.

BLYTH & CO.

New York, February 21.—(Special.)—Expected holiday selling and advance week-end money rates did not materialize in last Thursday's market.

As a result an undercurrent of strength ruled with buying in pivotal issues spreading gradually to the balance of the list.

The action of U. S. Steel continues to justify the optimism of its banking sponsors.

Wilmington interests were large buyers of General Motors. Immediate earnings prospects for this organization justify higher prices in their opinion.

In the combination of an unchanged rediscount and a substantial reduction in brokers loans should warrant a renewal of public participations in today's sessions.

LIVINGSTON & CO.

New York, February 21.—(Special.)—The sharp move in steel through 182 shortly after noon stimulated buying movements in other stocks and the market closed quite strong.

It seemingly paid no attention to the possibilities of the federal reserve directors' meeting to be held after the close.

This attitude was especially significant as, following the meeting of the directors of the Chicago Federal Reserve bank, no announcement was made as to whether a change had been recommended or not.

The manner in which leading stocks act suggests that they can be purchased now on all reactions.

Cotton Letters.

FENNER & BEANE.

New York, February 21.—(Special.)—Switching from March to May was renewed on a small scale, increasing after notice that New York Cotton Exchange would close Saturday, leaving New Orleans to bear the brunt of first tenders.

The selling was taken by spot interests. Bulk of news favored buying side.

Speculative interest in both markets has been reduced by recent liquidation leaving final settlement of March position in hands of the trade.

Believed first tenders may have a temporarily unsettling effect but that market will have better times after uncertainty over them is eliminated.

H. & B. BEER.

New Orleans, February 21.—(Special.)—In early week the cotton market ruled somewhat higher in response to unfavorable weather, private advices as to preparations for the next crop being somewhat retarded, reports of comparatively small sales of fertilizer to the close of January and because of improvement in domestic textile districts.

For the time being the trade is awaiting effect of expected March tenders here next Saturday and in New York next Tuesday.

After the March notices have their effect on the market, the attention of the trade will be focused on the weather map. So far the winter has been generally unfavorable for farm work, cold and wet except for occasional periods of clear weather.

ORVIS BROTHERS & CO.

New York, February 21.—(Special.)—Heavy sleet and snow in Missouri, Arkansas, Tennessee and northern Mississippi exceeding six inches in some places, mean addition to sub-soil moisture and underwrites a more favorable long range outlook for the new crop.

This results in a tendency to sell new crop contracts and to buy old crop contracts with differences between the two broadening somewhat today.

We will be closed until Monday morning.

On Tuesday heavy notices are expected against March contracts but we doubt if liquidation which ensues, will have considerable effect on old crop values. We continue our recommendation to buy old crop contracts on dips, and to sell new crop contracts around current levels and on subsequent rallies. May Liverpool due, 10.32.

HUBBARD BROTHERS.

New York, February 21.—(Special.)—A stablized market within a five-point range continues. There was some indication that mills were raising their limits and the basis in the south is holding firm and showing some slight improvement on 15-16ths staple.

Business remained dull despite the fact that this was the last trading day before a three-day holiday, with switching as the only activity, market closing practically unchanged for the fourth consecutive day.

Liverpool futures are due tomorrow. March 10.10; May 10.31.

Sugar.

New York, February 21.—Raw sugar was unchanged today but offerings continued liberal at 3.71 for spots duty paid. The only sale was 15,000 bags of Cuban for first half March shipment at 3.71.

Raw futures were irregular. Evening up of March commitments against was principal feature, comprising most of the day's turnover. There were issued 210 March notices.

After opening unchanged to 2 points higher on covering and some buying by commission houses of the later positions, prices reacted under heavy March liquidation and selling of distant months by houses with trade connections. Prices at one time were 1 to 3 points net lower. While March continued easy the rest of the session, buying of late months by those who sold March gave distant positions a steadier tone and the market closed 3 points lower to 1 point net higher.

Approximate sales 133,850 tons. March closed 1.85; May 1.99; July 2.07; September 2.13; December 2.20; January 2.19.

Refined was unchanged. Trade continued to buy for nearby requirements only. Prices were 4.90 for fine granulated.

Cottonseed Oil.

NEW ORLEANS.

New Orleans, February 21.—The market for cottonseed oil futures ruled steady today in sympathy with a better tone in lard and in spite of the fact that Saturday will be notice day for March. Prime summer yellow oil closed unchanged at 9.80 and prime crude closed at 9.00@9.2½. Futures closed steady. March 9.80; May 9.92; July 10.15; September 10.20; October 10.20.

NEW YORK.

New York, February 21.—Cottonseed oil was dull today. Liquidation of March disturbed nearby positions, but later months held steady in sympathy with lard, hogs and the absence of hedge selling. Final prices were 5 points lower to two net higher. Sales 3,000 barrels. Prime crude 9.00; prime summer yellow spot 10.65; March closed 10.71; May 10.77; July 11.01; September 11.20.

EGG PRICE SCORES SHARP ADVANCE DUE TO SHORTAGE

Chicago, February 21.—(AP)—Eggs for February delivery scored the sharpest single day's price advance today ever known at this season. The rise amounted to to 4 cents a dozen and lifted the market to 41 cents.

Canadian buyers were reported to be combing this country for eggs, the Canadian shortage of eggs being even more acute than the dearth in the United States. Forecasts of a new cold wave were construed as threatening to increase what dealers talked of as an egg shortage.

THOMAS A. EDISON THINKS HARDMAN IS REAL GOVERNOR

Fort Myers, Fla., February 22.—(United News.)—Thomas A. Edison thinks Governor L. G. Hardman, of Georgia, is every inch a governor.

The Georgia chief executive, a visitor at the Edison home yesterday, provoked the following comment from the aged inventor today:

"I told Governor Hardman that he looks just like a governor and I think he is a good one, too."

DAY IN FINANCE

By R. L. BARNUM

Remarkable Demonstration Staged in Exchange As Mark of Confidence.

New York, February 21.—Considering known factors, the approaching three-day holiday, the declared attitude of the federal reserve, increasing doubts in informed circles as to whether general business is not moving too fast, the stock market gave a remarkable demonstration today of confidence on the part of the average holder of long stock. While quiet compared with recent sessions the stock market was firm early in the day with activity increasing in the noon hour on advancing prices under the leadership of Steel common.

One of the interesting news developments of the day was the announcement of a proposed large increase in the authorized stock of the American and Foreign Power company. In well informed quarters the feeling for some time has been that very large expansion is ahead for this public utility holding company belonging to Electric Bond and Share which in turn belongs to General Electric.

Evidently railroad equipment companies are turning the corner in the long hard road traveled in recent years or since the railroads stopped buying cars and locomotives. According to trustworthy information American Locomotive now has orders on its books for $22,000,000 worth of business against $2,000,000 at this time a year ago with orders in sight for an additional $8,000,000, bringing the total to $30,000,00. The figure last named would cover the $8 dividend which has not been earned since 1924.

Marland Oil reports for 1928 a net loss of $4,987,000 against a deficit for dividends of $7,691,000 for 1927 and surpluses of $11,690,000 for 1926 and $14,799,000 for 1925.

"Industrial activity is moving along steadily," the National Bank of Commerce says in its regular review of the general business and financial situation and outlook. It is pointed out that expansion is mainly of a seasonal nature but that considering the high basic level from which it is proceeding the present position is in general very satisfactory. But then a distinct note of warning is added:

"There is some ground, however, for feeling that the current period of expansion may reach its culmination in the spring months. This view is based on the following more or less inter-related points:

"1—The prolonged continuation of high money rates.

"2—The temporary psychological effects which a sharp reaction in the speculative securities market might have on business confidence.

"3—The very high rate of production which the automotive industry has in view for the next several months—with a question whether they may not have to be a falling off in its activity thereafter.

"4—An apparent slowing down in construction.

"5—The tendency of production in some important industries to overshoot requirements, leading to an unsatisfactory market condition."

Race Question May Block Hoover's Plans for South

:: NORTHERN G. O. P. LEADERS APPREHENSIVE ::

Editor's Note: Basil Manly has just completed a six weeks' survey of the south for The Constitution. On this trip he interviewed many of the southern business and political leaders whose reports have been presented to President-elect Hoover in Florida. Manly presents his independent findings in a series of articles, the third of which appears below.

BY BASIL MANLY.
(Copyright, 1929, by Basil Manly.)

Washington, February 21.—In the plans for establishing a two-party system in the south, which President-elect Hoover is now considering, the principal points of which were outlined in The Constitution yesterday, the great stumblingblock is the race problem.

For more than half a century political equality for the negro has been a fundamental doctrine of republican faith. It was the republican party which secured the adoption of the fourteenth and fifteenth amendments to the constitution, which sought to establish equal rights for the negro in every section of the country. It was the republican party which followed up these amendments with the civil rights bills and the "force bill" which authorized the use of federal troops to enforce these rights. Republican orators and republican platforms in every campaign since the civil war have proclaimed the right of the negro not only to vote but to hold any office for which he may be chosen.

During more recent years this party has sponsored the Dyer anti-lynching bill, which passed the house of representatives with almost a solid republican vote and was blocked in the senate only by a determined filibuster of southern democratic senators under the leadership of the late Oscar W. Underwood, of Alabama. The republican platform of 1928, upon which Mr. Hoover was elected, pledged the party to "enact at the earliest possible date a federal anti-lynching law."

White Supremacy.

Now as a basis for the movement to build an enduring republican party in the south, it is proposed to reorganize the party on a basis of white supremacy, eliminate the negro from all positions of power and trust, and suppress, for the present at least, all legislation, such as the Dyer anti-lynching bill, which is irritating to the great body of southern voters.

Every southern republican leader, every Hoover lieutenant, whom I interviewed during my recent survey of the south, declared that it was impossible to build up the party in that section unless it was reorganized under white

NEW YORK MARKETS.
STOCKS—Strong.
BONDS—Dull.
CURB—Irregular.
COTTON—Easy.

COTTON-STOCKS-BONDS-GRAINS-LIVE STOCK

CHICAGO MARKETS.
WHEAT—Easy.
CORN—Steady.
CATTLE—Lower.
HOGS—Steady to higher.

WHEAT REPORTS SEND PRICES DOWN

CHICAGO GRAIN AND PROVISIONS.

	High.	Low.	Close.	Prev. Close.
WHEAT—				
March	1.28⅜	1.28	1.28⅛	1.28⅝
May	1.33⅜	1.32½	1.33	1.33½
July	1.36⅛	1.35⅜	1.35⅝	1.35⅞
CORN—				
March	.95⅜	.95⅛	.95⅜	.95⅜
May	.99⅛	.99⅛	.99⅛	.99¼
July	1.02⅛	1.01⅛	1.01⅛	1.01¼
OATS—				
March	.50⅜	.50⅛	.50⅛	.50⅜
May	.52⅛	.52⅛	.52⅛	.52½
July	.50⅛	.49⅞	.50⅛	.49⅞
RYE—				
March	1.13½	1.12½	1.12½	1.12½
May	1.14½	1.13½	1.13½	1.14¼
July	1.13½	1.12½	1.12½	1.12½
LARD—				
February	....	....	11.85	11.85
March	11.90	11.87	11.87	11.87
May	12.25	12.22	12.22	12.22
July	....	....	12.52	12.52
RIBS—				
May	13.50	13.25	13.50	13.27
July	....	....	13.85	13.72
BELLIES—				
March	....	....	13.35	13.35
May	13.95	13.90	13.90	13.95
July	14.50	14.47	14.47	14.52

BY JOHN P. BOUGHAN,
Associated Press Market Editor.

Chicago, February 21.—(AP)—Owing a good deal to predictions that despite severe weather Kansas will raise a bumper wheat crop this season, wheat values here averaged lower today. Moreover, Kansas City and Omaha today sold 230,000 bushels of wheat to be transferred to Chicago, and European demand for North American wheat was decidedly lacking in volume, whereas Argentine wheat exports to Europe were much larger compared with a year ago.

Chicago closing quotations on wheat were nervous, at the same as yesterday's finish to 1-4c off, with corn unchanged to 1-4c up, oats varying from 1-4c to 3-8c decline to 1-4c advance, and provisions ranging from 5c setback to a rise of 22c.

According to an official report issued today, wheat in Kansas, the country's biggest wheat-producing state, seems to have survived the exceptionally severe cold this winter without suffering serious damage. This report gave important backing to unofficial predictions which were current that Kansas would have a big yield for 1929. The result was to put the buying side of the wheat market at a disadvantage throughout the greater part of the day.

Late rallies in wheat prices because of evening-up of accounts so as to curtail risks over the holiday tomorrow failed to prove of a lasting character. Another cold wave was expected in domestic winter wheat territory, but the forecast was unattended by any notable increase of speculative orders to purchase.

Corn showed a relatively firm undertone in the face of liberal selling of corn against purchases of oats to undo recent spread trading of an opposite sort. There were also sales of 200,000 bushels of corn into store here today, but the fact likewise developed that vessel charters have been made for 1,850,000 bushels of corn to go east at the opening of lake navigation. Oats today kept within a narrow range, and received fair support on declines.

Provisions were firmer, influenced by hog values, the highest since October, last.

Cash Grain.

ST. LOUIS.

St. Louis, February 21.—Cash: wheat No. 2 red, $1.42; No. 2 hard, $1.27@1.26½.
Corn, No. 3 mixed, 92½c; No. 4, 90½@91c; No. 3 yellow, 93@95c; No. 4, 90½@91½; No. 3 white, 93; No. 4, 90½@91c.
Oats, No. 2 white, 52½c; No. 3, 50½c.
Close: Wheat, May, $1.31⅛ bid; July, $1.33½.
Corn, May, $1.01½; July, $1.03½ bid.

CHICAGO.

Chicago, February 21.—Wheat, No. 2 red, 1.47; No. 2 hard, 1.28½@1.31.
Corn, No. 3 mixed, 94½; No. 3 yellow, 94@95.
Oats, No. 2 white, 52½; No. 4 white, 47½@48½. Rye, no sales. Barley, 58@75. Timothy seed, 5.00@5.60. Clover seed, 22.00@30.00.
Lard, 1.85; ribs, 12.50; bellies, 13.25.

Flour.

Minneapolis, February 21.—Flour unchanged; shipments, 36,101. Bran, 28.00@29.00; wheat, No. 1 red northern, 1.25½@1.26½; No. 1 red durum, 1.05½@1.06½; May, 1.26½.

Foreign Bank Statements.

BANK OF FRANCE.

Paris, February 21.—The weekly statement of the Bank of France shows the following changes in francs:
Gold increased 8,000,000.
Sight balances abroad decreased 508,000,000.
Bills discounted at home increased 940,000,000.
Bills bought abroad increased 149,000,000.
Advances increased 11,000,000.
Circulation decreased 482,000,000.
Current accounts decreased 683,000,000.
Rate of discount 3½ per cent.

BANK OF ENGLAND.

London, February 21.—The weekly statement of the Bank of England shows the following changes in pounds:
Total increased 697,000.
Other securities increased 3,615,000.
Public deposits decreased 4,559,000.
Other deposits increased 8,191,000.
Notes reserve increased 1,545,000.
Government securities increased 1,545,000.
The proportion of the bank's reserve to liability is 50.15 per cent; last week it was 50.28 per cent.
Rate of discount 5½ per cent.

Money Market.

NEW YORK.

New York, February 21.—Call money firm: all loans 6½; closing bid 6½; time loans firm: mixed collateral 60-90 days, 7½@7⅝; 4-6 months 7½@7⅝; prime mercantile paper 5⅝. Bankers' acceptances unchanged.
Foreign exchanges steady; quotations in cents: Great Britain demand 484⅝; cables 485 5-16; 60-day bills on banks 480 3-16; France, demand 3.90 9-32; cables, 3.90 17-32; Italy demand 5.24; cables, 5.24½. Demand: Belgium, 13.87½; Germany 23.70½; Holland, 40.01; Norway 26.65½; Sweden, 26.71; Denmark 26.64½; Switzerland 19.22½; Spain, 15.47; Greece 1.29; Poland, 11.25; Czechoslovakia, 2.96½; Jugoslavia, 1.76; Austria, 14.06; Rumania, .60; Argentine, 42.15; Brazil, 11.91; Tokyo, 44.98; Shanghai, 62.12; Montreal, 99.56½.
Bar silver, 55½; Mexican dollars, 42½.

LONDON.

London, February 21.—Bar silver, 25 13-16d per ounce. Money 4½ per cent. Discount rates, short bills and 3 months 5½@5 5-16 per cent.

Silk.

New York, February 21.—Raw silk futures closed firm; sales 10,000 bales. March 5.03; May 5.08; July 4.94.
Open market quotations (60-day basis): Shanghai steam extra B, 4.95; Canton double extra A, 14-16s, 4.30; Japanese crack double extra, 5.10@5.20.

Orvis Brothers & Co.
Established 1872
60 Broadway, New York City
Uptown Office, 342 Madison Avenue
Atlantic City, Tenn. Ave. & Boardwalk
Cotton, Cotton-Seed Oil, Coffee, Sugar, Grain, Rubber, Provisions
STOCKS & BONDS
For Investment or Carried on Conservative Margin
Members
New York Stock Exchange — N. Y. Coffee & Sugar Exchange
New York Cotton Exchange — New York Produce Exchange
Chicago Board of Trade — New Orleans Cotton Exchange
New York Rubber Exchange

BOND CLOSING FIRMER AFTER EARLIER AIMLESS DRIFTING OF PRICES

New York, February 21.—Following are today's high, low and closing prices of bonds on the New York Stock Exchange and the total sales of each bond. U. S. government bonds (dollars and thirty-seconds.)

U. S. Bonds.

Sales (In $1,000)		High.	Low.	Close.
90	Liberty 3½s 32-47	97.20	97.15	97.15
5	Liberty 1st 4¼s	99.28	99.25	99.28
65	Liberty 4th 4¼s	100	99.20	99.31
1	Liberty 4th 4¼s reg	99.27	99.27	99.27
10	Treas 4¼s 47-52	108.5	108.5	108.5
27	Treas 4s 44-54	103.12	103.8	103.12
1	Treas 3⅜s 1940-43	97	97	97
1	Treas 3⅜s 43-47	97	97	97

Corporation Bonds.

Sales (In $1,000)		High.	Low.	Close.
313	Abraham Straus 5½s '43	113⅞	113¼	113⅞
1	Ajax Rub gold 8s	102½	102½	102½
2	Albany Perf Wrap 6s '48	97	96¾	96¾
6	Allis Chal 5s '37	99⅝	99½	99½
3	Am Agr Chem 7½s	105	104¾	105
5	Am Chain sf db 6s	97	96⅞	97
277	Allegh Corp 5½s	103¼	103	103¼
101	Am Intern 5½s	106¼	105⅝	106
1	Am Nat Gas 6½s '42	90¼	90¼	90¼
7	Am Smelting 5s	100¼	100¼	100¼
7	Am Sugar Ref 6s	104¼	103¾	103¾
31	Am Tel & Tel 5½s	106⅞	106	106
15	Am T&T col 5s '46	103⅞	103¾	103¾
19	Am T&T sf 5s '60	104⅛	104	104⅛
24	Tm T&T col 4s	99⅝	99½	99½
8	Am W W & El 6s	103	102½	103
2	Am W W & Elec 5s	98½	97¾	98½
1	Am Writing Pap 6s '47	84	84	84
17	Anacon Cop 7s '38	206	204	206
9	Anacon Cop 6s '53	105	104¾	104¾
12	Ang Chil Nitrate 7s	98¾	98	98¾
12	Arm & Co Del 5½s	91½	91¼	91¼
13	Arm & Co rest 4½s	91¼	91¼	91¼
12	A T & S F gen 4s	91	90½	91
2	A T & S F adj 4s st	86	86	86
1	A T & S F cvt 4s '05	90½	90½	90½
2	A C Line 1st gold 4s	91¼	91¼	91¼
2	Atl Gulf & W I 5s	68½	68½	68½
1	Atl Refin deb 5s	100	100	100
3	Balt & O rfg 6s '95	109	108½	108½
1	Balt & O 1st 5s	104¼	104¼	104¼
5	Balt & O rfg 5s	101¼	101⅛	101¼
2	Balt & O 5s D 2000	101½	101⅛	101½
41	Balt & cvt 4½s	98¼	98¼	98¼
4	Balt & O gold 4s	91⅜	91⅜	91⅜
4	B & O 4s PLEA&WV dv	93⅜	93⅜	93⅜
3	Balt & O 5s S W Div	101¼	101⅛	101¼
1	Balt & O 4s T&C dv	82	82	82
3	Belding Hemway 6s	90	90	90
1	Bell TPa 1st&rf 5s B	104½	104½	104½
5	Bell TPa 1st 5s C '60	107⅜	107¼	107¼
22	Beth Steel con 6s A	105	104¾	105
8	Beth Steel con 5½s	101⅛	100⅞	101⅛
2	Beth Steel rfg 5s	102½	102½	102½
6	Beth Steel p m 5s '36	100	99½	99½
1	Bot Cos Mills 6½s	72	72	72
1	Bow Bilt Hotel 7s '34	100	100	100
2	Bklyn Edi gen 6s B	100½	100½	100½
17	Bklyn Man Trans 6s	97¾	97½	97⅝
1	Bklyn U Gas db 5½s	105½	105½	105½
1	Buf Ro & P gen 5s	102	102	102
15	Cal Pet 5s	99	99	99
8	Can Nat Ry 4½s '30	99¾	99¾	99¾
8	Can Nat Ry 4½s 1957	95½	95	95½
5	Can Nor sf 7s	110¾	110¾	110¾
1	Can Nor deb 6½s	115	115	115
3	Can Nor 4½s	98¾	98¾	98¾
11	Can Pac deb 4s	84½	84½	84½
1	Cent Fdy sf 6s	98½	98½	98½
2	Cent of Georgia 6s	100	100	100
5	Cent of Ga con 5s	100	100	100
10	Central Pac 5s	102	101⅞	102
1	Central Steel 8s	123½	123½	123½
23	Certainteed 5½s '48	73	68	72½
1	Cespedes Sug 7½s	97⅛	97⅛	97⅛
31	Chesapeake Corp 5s '47	100	99½	99¾
5	Ches & Ohio con 5s	103	103	103
25	Ches&Ch rfg 4½s wi	95	95	95
37	Ches & O gen 4½s	97	95¾	95¾
16	Ches & O cvt 4½s '30	99½	99¼	99⅜
10	Chic B & Q 4½s '77	98	98	98
10	C B & Q gen 4s	91	91	91
6	Chic City Conn Ry 5s	69	69	69
9	Chic & E Ill 5s '51	82¼	82¼	82¼
8	Chic Gt Western 4s	67½	67½	67½
3	Chi I & L 1st 5s '66	96	96	96
1	CM&STP Gen 4½s C	94½	94½	94½
2	CM&STP Gen 4½s E	92⅞	92⅞	92⅞
2	CMSt P & Pac 5s '75	92¼	92	92¼
35	CMStP&Pac adj 5s 2000	78	77	77¾
1	Chic & N W 7s	101⅞	101⅞	101⅞
2	Chic & N W 6½s	109	109	109
1	Chic & N W rfg 5s	103	103	103
4	Chic & N W gen 5s '87	108	108	108
5	Chic & N W sf 5s '29	99½	99½	99½
1	Chicago Railway 5s	78¾	78¾	78¾
3	Ch R I & P 4½s '52	92	92	92
1	C R I & P gen 4s	88	88	88
20	C R I & P rfg 4s	94⅞	94½	94½
15	C T Hte & S E 5s	98⅝	97⅞	98⅝
4	Chi Un Sta 4½s A	99	99	99
3	Ch & W Ind 5½s '62	102¼	102¼	102¼
7	Ch & West Ind 4s	87¼	86⅝	87¼
23	Chile Cop 5s '47	96	95½	96
5	Choc O & G con 5s	101½	101½	101½
16	Cinn Gas & El 4½s '68	87¾	86¾	86¾
9	CCC&St L rfg 4½s E '77	96	96	96
8	CCC&St L gen 4s	88½	88	88
20	Cleve Sh Line 4½s	99	99	99
15	Cleve Un Term 4½s C	98¼	98⅛	98¼
15	Colon Oil 6s '38	109¼	109¼	109¼
1	Colo F & I gen 5s	99	99	99
5	Columbia G&E 5s '52	100	99⅞	99⅞
2	Commerl Credit 6s	99½	99½	99½
10	Commerl Inv Tr 6s	95	94½	95
2	Con Ry & Lt 4½s sta	97	97	97
7	Con Coal of Md 5s	71	70	70
7	Con Gas N Y 5½s '45	105½	105⅛	105½
4	Container Corp 6s '46	98¾	98⅜	98⅜
2	Crown Cork & Seal 6s '47	99⅞	99	99
8	Crown Will 6s '51	100⅛	100	100⅛
25	Cuba Cane Sug db 8s	73	70½	73
6	Cub C Sug db 8s	72	70½	72

Sales (In $1,000)		High.	Low.	Close.
12	Cuba North cvt db 7s	86½	85	86½
7	Cuba R R rfg 7½s A	102½	102	102
3	Cuba R R 5s	93½	93½	93½
6	Cub-Am Sug col 8s	101	100½	100½
5	Cub Dom Sug 7½s	92⅞	91	92½
4	Del & Hud 7s	102½	102½	102½
10	Del & Hud cvt 5s	99½	99½	99½
1	Del & Hud rfg 4s	91½	91½	91½
2	DG&E 1st rfg 5s	98⅜	98⅜	98⅜
21	Den&Rio Gr con 4s	90	89½	89½
29	D&RG West gn 5s	98	97	98
3	D&RG West rfg 5s	90½	90½	90½
2	DetEd 1st&rf 6s B	107¼	107¼	107¼
6	Det Edis 5s '49 A	103	102½	103
5	Det&Mack gold 4s	75	75	75
35	Dodge Br deb 6s '40	101	100¼	100¼
1	Donner Stl rfg 7s	100½	100½	100½
72	Duquesne Lt 4½s A '67	100½	99½	99½
7	Erie 1st con ext 7s	102	101¼	101¼
15	Erie rf&imp 5s '67	94¼	93½	93½
9	Erie gen lien 4s	77⅞	77	77⅞
1	Erie cvt 4s A	81	81	81
7	Erie cvt 4s B	82¼	82	82¼
3	Erie Gen RR sf 6s	107⅛	107⅛	107⅛
4	Erie&Jer 1st sf 6s	107⅛	107⅛	107⅛
2	Fed Lt 1st 6s st '42	103	102½	103
1	Fed Metals cvt 7s	103¾	103¾	103¾
9	Fla E Cst 5s '74	76	75	75
3	Gen Cable 5½s '47	99¼	98¾	99
45	Gen Mot Accept 6s '37	102½	101½	101½
2	Gen Petrol 5s '40	101½	101	101½
14	Goodrich BF 6½s	107⅛	107⅛	107⅛
18	Goodyr T&R 5s '57	92	91½	91½
5	Goth Sk Hos 6s	99½	99½	99½
5	Gould Coup 6s '40	70	70	70
5	GtTkRyCan 7s	111½	111½	111½
7	Gr Tk Ry Can 6s	105½	104½	105½
58	Gt Nor Ry 7s A	111	110½	110½
19	Gt Nor Ry 5½s B	106½	106½	106½
6	Gt Nor gen 5s	102½	102½	102½
2	Gt Nor gen 4½s '76 D	95½	95½	95½
17	Gt Nor 4½s '77 E	94	93½	93½
5	Gt Nor 1st rfg 4½s	94½	94½	94½
3	Gulf Sta Stl 5½s '42	97½	97½	97½
12	Hav Elec 5s	64½	64	64
3	Hudson Coal 5s A '62	77½	77½	77½
19	Hud & Man rfg 5s A	96	93½	95½
6	Hud&Man adj inc 5s	80½	80½	80½
1	Hum Oil & R 5½s	101½	101½	101½
12	Hum O&R 5s '37	99½	99½	99½
7	Ill Bell Tel 5s	104½	104½	104½
27	Ill Cent 4½s	98½	98	98½
2	IC&CSL&NO rfg 5s A	101¼	101⅛	101¼
13	IC&CSL&NO 4½sC'63	95¼	95⅛	95¼
13	Ill Steel deb 4½s	98⅝	98⅝	98⅝
3	Ind Limest 6s '41	91½	91	91½
2	Indiana Steel 5s	101½	101½	101½
1	Inland St 4½s A '78	92	92	92
2	Interb R Tr 7s	98½	98½	98½
4	Interb R Tr rfg 5s	79	79	79
48	Interb R Tr rfg 5s sta.	7½	7½	7½
25	Int Cement 5s '48	111½	111½	111½
1	Int Gt Nor 1st 6s	106	106	106
12	Int Match 5s '47	97½	97½	97½
2	Int Mer Mar sf 6s	101	101	101
10	Int Pap rfg 6s A	93½	93½	93½
5	Int Pap cvt 5s A	95½	95½	95½
2	Int Rys CA 6½s '47	97½	97½	97½
3	Int Rys C Am 5s	81½	80¾	80¾
11	Int T&T deb 4½s '52	93	93	93
135	Int T&T cvt 4½s '39	115½	114½	115
1	Iowa Cent rfg 4s	16	16	16
21	KCFtS&Mem 4s	93	92½	92½
1	K C South rfg 5s	98½	98½	98½
4	K C South 1st 3s	73	72½	72½
8	K C Term 1st 4s	87½	87½	87½
12	Kan Gas & El 6s	105	104½	104½
27	Keith B F 6s A	96½	95	95
1	Kings Co Lt 6½s	115½	115½	115½
4	Kresge Found 6s	102½	102½	102½
9	Lac Gas of StL 5½s	103½	103½	103½
2	Lac Gas StL 1st 5s	101½	101	101½
3	LS&MS gld 4s '31	97½	97½	97½
1	LehValPa con 4s 2003	84½	84½	84½
2	Ligg & My 7s	120	120	120
1	Ligg & My 5s	100	100	100
2	Loew's Inc 6s ww '41	119	119	119
8	Loew's Inc 6s ex-war	99	98½	98½
1	Lorillard Co 7s	109½	109½	109½
3	Lorillard Co 5½s '37	87½	87½	87½
1	Lou Gas & El 5s	102½	102½	102½
1	Louis&N col tr 5s '31	100½	100½	100½
14	Louis&N unified 4s	95	94½	94½
5	Louis&N SoM jt 4s	89	89	89
2	Manati Sug 7½s '42	100	99½	100
15	Manila El Ry 5s	100½	99½	100½
7	Manhat Ry con 4s	67	66⅞	67
21	Market St Ry 7s	85½	84	84
4	McCrory St 5½s '41	98½	98½	98½
1	Met Ed 5s	102½	102½	102½
16	Midvale Stl cvt 5s	99½	99½	99½
10	MilEl&L 1st 5s B '61	100½	100½	100½
7	MilEl&L 1st 5s B '51	102¼	102¼	102¼
75	Minn&StL rfg 5s '62	18	18	18
2	M&StL 1st rfg 4s	26½	26½	26½
4	MSP&SSM 6½s	98½	98	98
2	MSP&SSM con 5s	94½	94½	94½
4	MK&Tex new pl 5s A	100½	99½	99½
2	MK&Tex 1st 4s	85	85	85
4	MK&Tex pl 4s B	84½	83	84½
20	Mo Pac 5s '77 F	97½	96½	97
6	Mo Pac 5s '78 G	97	96½	96½
10	Mo Pac gen 4s	75	74½	74½
8	Mont Pow rfg 5s A '43	102½	102½	102½
2	Mont Pow 5s D '62	99½	99½	99½
6	Morris & Co 1st 4½s	87½	87½	87½
19	Nassau El con 4s stp	95½	95½	95½
1	Nat Dairy 5½s '48	79	79	79
1	Natl Tube 5s	103	103	103
3	New Eng T & T 5s	106½	106½	106½
2	NOPubSer 5s ctf '52 A	95½	95	95
1	N O Pub Ser 5s '55 B	95½	95½	95½
6	N O Term 4s	89½	89½	89½
3	N O T & Mex 5½s	103½	103½	103½
3	N O T & M 4½s D	95	95	95
4	NYC&HR rf & imp 5s	106½	106½	106½

Trading on Small Scale With New Low Record Set

DAILY BOND AVERAGES.

	Today.	Prev. day.
Ten first grade rails	92.70	92.73
Ten secondary rails	95.75	95.75
Ten public utilities	96.68	96.47
Ten industrials	99.55	99.53
Combined average	96.17	96.12
Combined month ago	96.81	....
Combined year ago	99.47	....

Total bond sales (par value) $7,484,000.

New York, February 21.—(AP)—After drifting aimlessly through the morning prices on the bond market today improved in the late dealings and the list generally finished the pre-holiday session firm. First grade rails, however, failed to attract support and closed generally lower.

Trading was on a small scale, confined principally to the speculative issues. Sales again sank to a new low level for the year, totaling $7,484,000 compared to $7,562,000 yesterday. Money was in supply, but the rate for time funds was unchanged.

Industrials as a group improved under the guidance of Abraham & Straus 5 1-2s and Anaconda Copper 7s, which registered gains of around 2 points. Allegheny Corporation 5s were in active demand and fractionally higher. Pronounced weakness was displayed by Certain-teed 5 1-2s, Dodge convertible 6s and General Motors acceptance 6s, all sinking to new lows for the year. At today's low level of 68 Certain-teed 5s are about 27 points under the price at which they were marketed a year ago this month.

Baltimore & Ohio convertible 4 1-2s yielded to selling pressure and Erie issues nearly all sank to new lows in the face of new consolidation plans involving these lines. Hudson & Manhattan issues also dropped to new lows following the fire in one of the line's New York-to-New Jersey tunnels. Other New York traction issues were strong, New York railway 6s soaring nearly 4 points.

Utilities improved with a 2-point advance in public service of New Jersey 4 1-2s and strength in International Telephone 4 1-2s.

Trading was slack in the foreign list. Pirelli 7s broke 5 points to 133, more than 21 points under its high price for the year.

U. S. government obligations improved somewhat.

Trading in curb bonds was restricted to a few selected issues. Associated Gas & Electric bonds were actively bought at around yesterday's closing levels.

Sales (In $1,000)		High.	Low.	Close.
30	NYC&HR rf & imp 4½s	100	99½	99½
3	NYC&HR deb 4s '34	96½	96½	96½
8	NYC&HR con 4s	89½	89½	89½
1	NYC&HR rfg 3½s	79½	79½	79½
4	N Y C & St L 6s	102½	102	102
8	N Y C & St L 5½s A	106½	106½	106½
2	N Y C & St L 5½s B	106½	106½	106½
2	N Y Dock Co 5s '38	86½	86½	86½
1	N Y Edis rfg 6½s	115	115	115
50	N Y Edis 5s '44	104½	104½	104½
5	N Y & Jersey 5s	100½	100½	100½
3	NYNH&H cvt 6s '48	119½	119½	119½
13	NYNH&H col tr 6s '40	104½	104½	104½
45	NYNH&H 1st&rfg4½s '67	89½	89½	89½
1	NYNH&H deb 4s '55	81	81	81
3	NYNH&H deb 4s '57	75	75	75
53	N Y Ry inc 6s '65	23½	20½	23
14	N Y State Rys 4½s	49½	47½	49½
1	N Y Steam 6s	105½	105½	105½
1	N Y & S W gen 5s	76½	76½	76½
15	N Y Tel rfg 6s '41	106½	106	106
7	N Y Tel deb 6s '49	110½	110½	110½
17	N Y Tel gen 4½s	99½	99½	99½
1	N Y Trap Rock 6s '46	100½	100½	100½
1	N Y W & Bost 4½s	81	81	81
1	Niag Falls Pow 6s	101½	101½	101½
4	Norf & South 5s A	86	85½	86
2	Norf & West gen 6s	102½	102½	102½
1	N&W 4s POC&C div	92½	92½	92½
2	Nor Am Cem 6½s '40	73½	73	73
9	Nor Am Ed 5½s '63	101½	100½	101
1	Nor Am Ed 5s '57	100½	100½	100½
1	N Ohio T & L 6s A	103	103	103
14	Nor Pac 6s B	111½	111	111
15	Nor Pac pr lien 4s	89½	88½	89½
13	Nor Pac gen 3s	65½	65½	65½
3	Nor States Pow 6s B	105½	105	105
1	Nor States Pow 5s A	100½	100½	100½
4	Ont Pow & N Falls 5s	100½	100	100½
1	Ore Ry & Nav con 4s	92½	92½	92½
2	Ore Sh Line con 5s	104	104	104
25	Ore Sh Line rfg 4s	99	98½	99
4	Otis Stl 6s	101½	100½	100½
28	Pac Gas & Lt 5s	100½	100½	100½
1	Pan-Am P & Tr 6s '40	95	95	95
5	Paramt Bway 5½s	101	101	101
15	Para Lam Lasky 6s '47	99½	99	99½
2	Park Lex 6½s	91½	91½	91½
7	Pathe Ex 7s '37 war	79½	79	79½
3	Penn Dix 6s A '41	96½	96	96½
21	Penn RR 7s '30	102	101½	102
7	Penn RR gold 6½s	110½	110½	110½
1	Penn RR gen 5s '63	107½	107½	107½
1	Penn RR 5s '64	103	102½	102½
16	Penn RR 4½s '63	98½	98½	98½
2	Penn RR gen 4½s	99½	99	99½
1	Penn RR 4s '48	93½	93½	93½
7	Peo G & C of Chi 5s	105½	105½	105½
1	Pere Marq rfg 5s	102½	102½	102½
18	Phila Co 5s '67	98½	98½	98½
2	Phil Elec 4½s '67	99½	99½	99½
3	Phil Read C & I 5s	92½	92½	92½
11	Phillips Pet 5¼s '39	91½	91½	91½
1	Pillsbury Fl Mills 6s	103½	103½	103½
1	PCC&SL gen 5s A	106½	106½	106½
9	Port El Pow 6s '47	102	101½	101½

Sales (In $1,000)		High.	Low.	Close.
1	Portland Ry 5s '30	96½	96½	96½
2	P Ry Lt & P 5s '42	98½	98½	98½
119	Porto Ric Am Tob 6s	104½	103½	104
56	Post Tel & Cab 5s '53	93	92½	92½
9	Pressed Stl Car 5s	95½	95	95½
1	Pub Ser E & G 4½s '67	99½	99½	99½
15	Pub Ser N J 4½s '48	187	186	187
3	Pure Oil 5½s '37	97½	97½	97½
2	Purity Bak 5s '48	94½	94½	94½
1	Reading gen 4½s	97½	97½	97½
25	Rem Rand 5½s '47 war	94½	94½	94½
29	Rep Ir & St 5½s	102½	102	102
3	Rep Ir & St sf 5s '40	102½	102½	102½
1	R I Ark & La 4½s	94½	94½	94½
1	St L I M & S gen 5s	100½	100½	100½
25	StLIM&S 4s R & G div	94½	94½	94½
10	St L & S F p ln 5s B	100	99½	100
91	St L & S F 4½s '78	87½	86½	86½
11	St L & S F p ln 4s A	86½	85½	85½
1	St L S W Term 5s	101½	101½	101½
18	St P & K C Sh Li 4½s	92½	92½	92½
3	St P M & M con 4½s	98	98	98
1	St Paul Un Dep 5s	102½	102½	102½
1	SchulicoColnc 6½s ctf A	100½	100½	100½
6	Seab A L con 6s	75½	75	75
2	Seab A L gold 4s	74	74	74
11	Seab A L adj 5s	43	42	43
6	Seab A L rfg 4s	42½	42½	42½
5	Sea All Fla Ry 6s A	59½	59	59
17	Shell Pipe Line 5s '52	65½	65	65
9	Shell Un 5s '47	95½	95½	95½
2	Shubert Thea 6s '42	97½	96½	97½
15	Sinc C Oil col 7s	83½	83½	83½
5	Sinc Con Oil 6½s	103	103	103
10	Sinc Con Oil 6½s D '30	100½	100½	100½
8	Sinc Cr Oil 5½s '38	99½	99½	99½
1	Sinc Pipe Lines 5s	97	97	97
1	Smith Corp 6½s	93½	93½	93½
6	So Bell T & T 5s	102	102	102
14	Sou Pac 4½s '68	103	103	103
6	Sou Pac cvt 4s '29	95½	95	95
27	Sou Pac rfg 4s '55	99½	99½	99½
8	Sou Pac col tr 4s	91½	91½	91½
1	South Ry gen 6s	88½	88½	88½
21	South Ry con 5s	112½	112½	112½
10	South Ry gen 4s	109	108½	109
8	S W Bell Tel 5s	86½	85½	86
1	Standard Mill 5s	104½	104½	104½
10	St Oil N J deb 5s	99½	99½	99½
15	St Oil N Y 4½s '51	102½	102	102½
8	Stevens Hotel 6s	96½	96½	96½
1	Tenn Cop & Chem 6s '41	98½	98½	98½
5	Tenn El Pow rfg 6s A	110	110	110
11	Texark Ft Sm 5½s	106½	106½	106½
28	Third Ave adj 5s	103½	103½	103½
4	Third Ave rfg 4s	63½	62	63½
5	Trans Cont Oil 6½s '38	63½	62½	62½
1	Trumbull Stl 6s '40	97½	97½	97½
1	Un El Lt & P 5½s '54	102½	102½	102½
5	Un Oil Cal 5s C	102½	102½	102½
1	Un Pac 1st 5s	98½	98½	98½
8	Un Pac 4½s '67	107	107	107
7	Un Pac 1st 4s	96½	96½	96½
8	Un Pac Gold 4s '68	93½	93½	93½
7	Un Pac rfg 4s	86½	86½	86½
11	Unit Bis of Am 6s '42	88½	88½	88½
		100	99½	100

Sales (In $1,000)		High.	Low.	Close.
12	Unit Drug Del 5s '53	95½	94½	95
6	U S Rub 7½s '30	101½	100½	100½
9	U S Rub 5s	90½	90	90½
9	U S Steel sf 5s	107½	107½	107½
31	Utah Pow & Lt 5s	100	99½	99½
125	Util Pow & Lt 5½s	95½	95	95
4	Vertientes Sug 7s	92½	92½	92½
5	Va Ir Coal & Coke 5s	81½	81½	81½
5	Va Mid gen 1st 5s '36	100½	100½	100½
1	Va Ry & Pow 5s	99½	99½	99½
20	Virginia Ry 5s	104	104	104
2	Wabash rfg 5½s '75	103	103	103
4	Wabash RR 2d 5s	100½	100½	100½
36	Wabash 5s B '76	98½	98	98
2	Wabash 4½s C '78	86½	86½	86½
4	Walworth Co 6½s	96	96	96
7	Western Elec 5s	102½	102½	102½
5	West Md 5½s A '77	98½	98½	98½
35	West Maryland 4s	80½	80½	80½
2	Western Union 5s 1951	102½	102½	102½
4	Westghse El Mfg 5s	104½	104½	104½
3	West Shore 1st 4s	85	85	85
2	W Va Coal & C 6s '50	31½	31½	31½
2	Wh & Lake Erie 4½s	90	90	90
3	Wheel Stl 5½s '48	111	111	111
31	Wh Eagle O 5½s war' 37	103	102½	103
4	White Sew M 6s ex-war	98½	98½	98½
1	Wick Spenc St cvt 7s	46½	46½	46½
5	Wilkesb & E 1st 5s	73	73	73
3	Willys Overl 6½s	101½	101	101½
3	Wilson & Co 1st 6s	102½	102½	102½
19	Winch Arm ctf 7½s	107½	107½	107½
2	Wis Cen gen 4s	82½	82½	82½
19	Yngstown S & T 5s '78	100½	100	100
	Foreign Issues.			
1	Akershus 5s '63	88½	88½	88½
2	Alp Mont Stl 7s '55	94½	94½	94½
5	Antioquia 7s '45 A	92½	92½	92½
1	Antioquia 7s '45 B	92½	92½	92½
1	Antioquia 7s '45 D	93	93	93
1	Antioquia 3d 7s '57	91	91	91
15	Argentine 6s '57 A	100	99½	99½
7	Argentine 6s '58 B	100	100	100
22	Arg 6s sfg '59 Jun	100½	100	100
11	Arg sfg 6s '59 Oct	100½	100	100
13	Arg sf 6s 1960 May	100½	100	100½
66	Arg 6s 1960 Sept	100½	100	100
16	Arg 6s 1961 Feb	100½	100	100
29	Arg 6s 1961 May	100½	100	100
4	Argentine 5½s '62	96½	96½	96½
3	Argentine 5s 1945	91½	91½	91½
6	Australia 5s '55	95½	95	95
20	Australia 5s '57	95	94½	95
24	Australia 4½s '56	87½	87½	87½
13	Austria Gtd 7s '43	102½	102½	102½
8	Batavian Pet 4½s '42	92½	92½	92½
1	Bavaria 6½s '45	95½	95½	95½
3	Belgium 8s '41	109½	109½	109½
10	Belgium 7½s '45	115	114½	114½
23	Belgium 7s '55	108½	108	108
16	Belg Stab Ln 7s '56	106½	105½	106½
6	Belgium 6½s '49	105½	105½	105½
14	Belgium 6s '55	100½	100	100
1	Bergen 6s '49	100½	100½	100½
1	Berlin City 6½s '50	97½	97½	97½
5	Berlin City 6s '58	90½	90½	90½
21	Berlin City Elec 6½s '51	92½	92½	92½
5	Berlin El Elev 6½s '56	92½	92½	92½
6	Bolivia 8s '47	100½	100½	100½
9	Bolivia 7s '58	90½	90½	90½
14	Bolivia 7s '69 ct	89½	88	89½
3	Bordeaux 6s '34	100½	100½	100½
6	Brazil 8s '41	107½	107½	107½
1	Brazil 7½s '52	107½	107½	107½
33	Brazil 6½s 1926-57	95½	95	95
30	Brazil 6½s 1927-57	95½	95	95
18	Brazil C Ry El 7s '52	100½	100	100
8	Bremen 7s '35	101	101	101
1	Brisbane 5s '57	90½	90½	90½
1	British 5½s '29	99½	99½	99½
23	British 5½s '37	103½	103½	103½
8	Budapest 6s 27-62	81	81	81
4	Buenos A 6½s '55	101½	101	101½
1	Buenos A 3d 6s '60 Oct	98½	98½	98½
6	Buenos A 6s '61	93½	93½	93½
36	Bulgaria 7½s '68	89½	89	89½
1	Caldas 7½s '46	98	98	98
1	Can 5½s notes '29	100	100	100
6	Canada 5s '31	100	100	100
2	Canada 5s '52	104½	104½	104½
10	Carlsbad 8s '54	107½	107½	107½
1	Cauca Val 7½s '46	99½	99½	99½
7	ChileMtgBk 6½s '61	99½	98½	98½
5	Chile Mtg Bk 6½s '57	97½	96½	96½
11	Chile Mtg Bk 6s '61	91	90½	90½
6	Chile 7s '42	102½	102½	102½
15	Chile 6s '60	93	92½	92½
15	Chile 6s '61 Jan	94	93½	93½
8	Chile 6s '61 Feb	93	92½	93
34	Chile 6s '61 Sept	93½	93	93½
3	Chin Gov Ry 5s '51	43	43	43
3	Colombia 6s 27-61	88	87	87
8	Colombia 6s 28-61	87½	87½	87½
1	Colom Agri Bk 6s '47	87½	87½	87½
1	Colom Mtge Bk 7s '46	90½	90½	90½
3	Colom Mtge Bk 7s '47	89	89	89
1	Colom Mtge Bk 6½s '47	86½	86½	86½
1	Comp Ant 7½s '39	70	70	70
13	Copenhag 4½s '53	88	87½	87½
1	Cordoba City 7s '57	96	96	96
68	Costa Rica 7s '51	95½	95	95
15	Cuba 5½s '53	103½	103½	103½
10	Cuba 4½s '49	95	95	95
1	Cundina Marca 6½s	85½	85½	85½
10	Czecho 8s '52	109	108½	108½
1	Danish Mun 8s B	109½	109½	109½
5	Denmark 6s '42	104½	104	104
3	Denmark 5½s '55	99½	99½	99½
26	Denmark 4½s '62	88½	88½	88½
1	Deutsche Bk 6s '32	97½	97½	97½
2	Dom Rep sf 5½s '42	97½	97½	97½
5	Dom 1st 5½s '26-40	96	96	96
3	Dom 2d 5½s '26-40	94½	94½	94½
9	Duke Price Pow 6s '66	104½	104	104½
1	D E Indies sfg 6s '62	103½	103½	103½
6	D E Indies 6s '47	103½	103	103½

Sales (In $1,000)		High.	Low.	Close.
10	D E Indies 5½s '53 Mar.	102½	102½	102½
1	ElPowCrpGer 6½s '50	93½	93½	93½
3	Est Ry Ext sf 7s	104½	104½	104½
8	Fiat 7s '46 Ex-war	97½	97½	97½
6	Finland sfg 7s '50	100½	100	100
1	Finland 6½s '56	97	97	97
12	Finland 6s '45	97	95½	95½
2	Fram I Dev 7½s '42	105½	105½	105½
59	France 7½s '41	112½	111½	112
100	France 7s '49	108½	107½	108
2	French Nat S S 7s '49	102½	102	102½
13	Ger C Agr Bk 7s '50	98	97½	98
16	GerCAgBk 6s '38 Apr	89	88½	89
9	GerCrAgrBk 6s '60 July	85½	85½	85½
26	GerCrAgBk 6s '60 Oct	86	85½	86
46	Ger Ext Loan 7s '49	106½	106½	106½
2	Ger Gen El 7s '45	100	100	100
2	Ger Gen El 6½s Ex-war	98½	98½	98½
2	Ger Gen El 6s '48	92½	91½	92½
6	Kt Con El P Jan 7s '44	98½	98	98
1	Greece 7s '64	97	97	97
4	Greece 6s '68	85½	85½	85½
2	Haiti 6s '52	100½	100½	100½
1	Hamburg St 6s '46	95½	95½	95½
16	Hungary 7½s '44	100	99½	100
2	Hun Munic 7½s '45	97½	97½	97½
6	Ilseder Steel 6s '48	87	86½	86½
9	It Cr Cons 7s '37 A	95½	95½	95½
1	It Cr Cons 7s '47 B	94½	94½	94½
9	Ital Pu Util 7s	93½	93	93
89	Italy 7s 1951	97½	97½	97½
41	Japan 6½s '54	101½	100½	101
30	Jap Ster Loan 4s' 31	92½	92½	92½
2	Leipzig sfg 7s '47	100	100	100
1	Lombard El 7s '52 war.	100½	100½	100½
1	Lombard El 7s '52 Ex-w	92½	92½	92½
2	Low Aust Prov 7½s '50	98	98	98
1	L Aus H E Pow 6½s '44	86	86	86
13	Lyons 6s '34	100½	100½	100½
3	Marseilles 6s '34	100½	100½	100½
5	Meridion El 7s '57	96	96	96
9	Mex 04 gld 4s asst '54	20	20	20
2	Mex 10 gld 4s asst sm	20	20	20
8	Milan City 6½s '52	90	89½	90
4	Minas Geraes 6½s '52	93	93	93
1	Montecat M&A 7s '37 wa	118½	118½	118½
15	Mont M&A 7s '37 Ex-wa	94½	94½	94½
3	Montevideo 7s '52	102½	102	102
6	Netherlnds 6s '54	100	99½	99½
2	NewSouthWales 5s '57	93½	93½	93½
1	NewSouthWales 5s '58	93½	93½	93½
16	Nord Ry sf 6½s '50	103	102½	103
9	North Ger Lloyd 6s '47	93½	92½	93
3	Norway 6s '44	102½	102½	102½
1	Norway 6s '43	102½	102½	102½
5	Norway 5½s '65	100	99½	99½
16	Norway 5s '63	96½	96½	96½
3	Nor Mun Bk 5s '67	92½	92½	92½
1	NorwegHydEl 5½s '57	91½	91½	91½
2	Nuremberg 6s '52	89½	89½	89½
10	Orien Dev Ltd 6s '53	97	96½	96½
1	Orient Dev Ltd 5½s '58	87½	87½	87½
9	Panama 5s A '63	93½	93½	93½
26	Par-Lyons Med 7s '58	104½	103½	103½
8	Par-Lyons Med 6s '58	100	99½	99½
9	Peru 7s '59	102	101½	102
14	Peru 1st 6s '60	87½	86½	86½
10	Peru 2d 6s 1961	86½	86½	86½
40	Pirelli, Italy 7s '52	137	133	133
1	Poland 8s '50	97½	97½	97½
10	Poland 7s '47	87½	87	87½
7	Poland 6s '40	82½	81½	82½
5	Rhine Main 7s '50	101½	101½	101½
1	Rhine Westph 7s '50	101	101	101
6	Rhine Westph 6s '53	93½	93	93
2	Rima Steel 7s '55	94½	94½	94½
5	Rio de Jan 8s '46	105½	105½	105½
4	Rio de Jan 6½s '52	94	94	94
2	Rio Gr do Sul 8s '46	105½	105½	105
2	Rio Gr do Sul 7s '66	98	97½	98
3	Rio Gr do Sul 6s '68	88½	87½	88½
7	Rome 6½s '52	91½	91	91
20	Santa Fe Arg 7s '42	97½	96½	97½
2	Sao Paulo Cty 8s '52	113½	113	113
1	Sao Paulo Cty 6½s '57	98	98	98
4	Sao Paulo St 8s '50	105½	105½	105½
3	Sao Paulo St 7s '56	101	100½	100½
8	Sax Pub Wws 7s '45	99½	99½	99½
3	SaxPubWks 6½s '51	93½	93½	93½
5	Seine 7s '42	106½	106	106½
6	Serbs Cts Slov 8s '52	94	94	94
6	Serbs Cts Slov 7s '62	80½	79½	79½
6	Shinyetsu El 6½s '52	90	90	90
10	S&H 6½s '51 ctf 50% pd	102½	102½	102½
2	Siem&Hal 6½s '51	104½	104½	104½
3	Silesian Ld Assn 6s '47	82	80	82
2	Soissons 6s '36	99	99	99
3	Sweden 6s '39	102	102	102
4	Sweden 5½s '54	102½	102½	102½
7	Swiss Con 8s '40	109½	108½	109½
7	Swiss 5½s '46	103	102½	103
2	Toho El Pow 7s '555	99	99	99
11	Toho El P 6s '29	99½	99½	99½
10	Tokyo City 5½s '61	88½	88	88
1	TTokyo City 5s '52	77½	77½	77½
98	Tokyo El Lt 6s '53	91	90½	91
2	Tolima Dep 7s '47	90½	90½	90½
1	TyrolHyElPow 7½s '55	99	99	99
5	Ujigawa El Pow 7s	99	98½	99
3	U S S Copenha 6s '37	98½	98½	98½
6	Un Stl Burbach 7s '51	105	104½	105
7	UnStWks 6½s '51 A war	88½	88½	88½
3	UnStWks 6½s '51 C war	89½	89½	89½
3	Upper Aust 7s '45	98	97½	98
11	Upper Aust 6½s '57	87½	86½	87½
1	Up Wuert Hy El 7s	97	97	97
69	Uruguay 6s '60	98½	98	98
6	Venetian Pr M Bk 7s	91½	91½	91½
6	Viennar City 6s '52	87½	87½	87½
6	WestphUnElPow 6s '53	87	86½	86½
8	Yokohama 6s '61	95	94½	94½

Total sales, $7,484,000; previous day, $7,562,000; week ago, $10,197,000; year ago, $9,976,000; January 1 to date, $396,237,000; same year ago, $463,986,000; same two years ago, $647,826,000.

RESERVE BOARD ISSUES REPORT

Washington, February 21.—(AP)—A federal reserve board statement today showed loans and investments of member banks on December 31 totaled $35,684,000,000, or $755,000,000 more than on October 3. The total is $1,437,000,000 greater than at the end of 1927.

During the three months from October 3 to December 31 loans at member banks in New York city increased $764,000,000; in Chicago $14,000,000; in other reserve cities $21,000,000 and at country banks $31,000,000.

Net demand deposits of all the federal reserve banks at the enw of 1928 aggregated $19,944,000,000, which was $947,000,000 higher than on October 3, but $139,000,000 less than at the end of 1927. Member banks in Chicago reported a decline for the year of $49,000,000 and member banks in reserve cities a decline of $147,000,000, while members in New York city reported an increase of $38,000,000 and country banks an increase of $18,000,000.

Capital and surplus of all member banks increased $79,000,000 since October 3 and $453,000,000 since December 31, 1927. Of the increases for the year $284,000,000 was at banks in New York city, $9,000,000 at banks in Chicago, $105,000,00 at reserve city banks and $55,00,000 at country banks.

In making its reports the board separated the items of the two central banks at Chicago and New York while the remainder of the system was listed under the title of reserve city banks and country banks.

Bills payable and rediscounts, the board said, changed but little during the quarter, though tey increased $500,000,000 for the year to a total of $1,162,000,000. During the year borrowings of banks in New York city increased $144,000,000; of banks in Chicago, $50,000,000; of reserve city banks, $165,000,00, and of country banks, 1$40,000,000.

Naval Stores.

SAVANNAH.

Savannah, Ga., February 21.—Turpentine firm, 52½c; sales 63; receipts 65; shipments 205; stock 19,266.
Rosin firm; sales 67; receipts 755; shipments 200; stock 90,458.
Quote: B 7.00; D 7.25; E 7.50; F 8.05; G 8.05; H 8.10; I 8.10; K 8.15; M 8.40; N 8.90; WG 9.90; WW 11.00; X 11.00.

JACKSONVILLE.

Jacksonville, Fla., February 21.—Turpentine firm, 51½; sales 105; receipts 157; shipments 243; stock 25,364.
Rosin firm; sales 1,116; receipts 776; shipments 3,135. Stock 85,909.
Quote: B, 7.00; D, 7.30; E, 7.50@7.55; F, G, 7.90@8.05; H, 7.90@8.10; I, 7.95@8.10; K, 8.05@8.15; M, 8.25@8.40; N, 8.50@8.90; WG, 9.40@9.90; WW, 11.00; X, 11.30.

Metals.

New York, February 21.—Copper, firm; electrolytic spot and future, 18.
Iron, steady, unchanged.
Tin, easy; spot and future, 49.00@49.12.
Lead, firm; spot New York, 6.95; East St. Louis, 6.85.
Zinc, firm; East St. Louis spot and future, 6.35.
Antimony, 9.50.
Quicksilver, 122.00.

Sales (In Hundreds)		High.	Low.	Close.
13	Gen Rayon 6s A '48	93	93	93
20	Gen Vending 6s '37	85½	85	85½
30	Ga Pow 5s '67	98	97½	97½
1	Goodyear T & R 5½s '31	99½	99½	99½
11	Grand Trunk 6½s '36	107½	107	107½
6	Gulf Oil Pa 5s '47	100½	100½	100½
1	Houst Gulf Gas 6s '43	91	91	91
1	Ill Pow & Lt 5½s '57	94½	94½	94½
1	Ill P & L 5½s B '54	101	101	101
25	Indep Oil 6s '39	105½	105	105
24	Indianap P & L 5s '57	99½	98½	99½
4	Inter Pow Sec 7s '57	94½	94½	94½
4	Int Sec Corp 5s '47	89½	89½	89½
4	Inters Pow 6s '52	94½	94½	94½
6	Inter Pow 5s '57	95	95	95
10	Inter Pow 5s '57 new	95	94½	94½
1	Invest Co 5s '47	101	101	101
4	Iowa-Neb L & P 5s '57	93½	93½	93½
12	Koppers G & C 5s '47	98½	98½	98½
8	Lehigh P S 6s A 2026	104½	104	104½
10	Lone Star Gas 5s '42	97½	97½	97½
1	Long Isl Lt 6s '45	135	135	135
1	Manitoba Ltd 7½s '51	100½	100½	100½
29	Mass Gas 5½s '46	2½	2½	2½
9	McCord Rad 6s '43	96½	96	96
38	Memphis Nat Gas 6s '43	104½	102½	104½
5	Montreal L & P 5s '51	100½	100½	100½
1	Morris & Co 7½s '30	99½	99½	99½
3	Narragansett 5s '57	126	126	126
15	Nat Pow & Lt 6s 2026	105	104½	104½
3	Nat Pub Serv 5s '78	82½	82½	82½
8	Nat Trd Journal 6s '38	93	93	93
9	N E Gas 5s '48	94	94	94
6	N Y For Inc 5½s '48	91½	91	91½
28	N Y Pow & Lt 4½s '67	92	91½	91½
2	Niag Falls Pow 6s '50	106	106	106
1	Nor Ind Pub Ser 5s '66	101	101	101
3	North Lt Pow 6½s	102½	102½	102½
15	Ohio Pow 5s B '52	92½	92½	92½
2	Osgood 6s '38	101½	101½	101½
1	Oswego Riv Pow 6s '31	98½	98½	98½
25	Pac West Oil 6½s '43	96½	95½	95½
2	Penn P & L 5s B '72	100½	100½	100½
20	Peoples Lt Pow 5s	99	98	98½
10	Phila El 5½s '72	104½	104½	104½
1	Phila Rap Tran 6s '62	101½	101½	101½
8	Phil Sub G & E 4½s '57	98	97½	98
15	Pitts Stl 6s '48	102½	102½	102½
3	Potomac Edis 5s '56	97	97	97
4	Power Corp N Y 5½s '47	97½	97½	97½
2	Procter & Gam 4½s '47	96	96	96
5	Queensboro Gas 4½s '58	102	102	102
15	Richfield Oil 5½s '31 ww	100½	100½	100½
5	Roch Cent Pow 5s '53	87½	87½	87½
5	Ryeson & Son 5s '43	94½	94½	94½
2	St L Gas & Coke 6s '47	88½	87½	88½
1	Schulte R E 6s '35 ww	92	92	92
8	Scripps 5½s '43	94	94	94
1	Servel Cor 5s '48 new	78	78	78
1	Shawsheen 7s '31	97	97	97
18	Shawining W&P 4½s '67	93½	93½	93½
36	Snider Pack 6s '32	100½	100	100
2	Solvay Am 5s '42	97	97	97
34	SEP&L 6s 2025 ww	97	97	97
4	South Cal Ed 5s '44	102	102	102
18	South Cal Ed 5s '51	101½	101½	101½
58	South Cal Ed 5s '52	101½	101½	101½
4	South Cal Gas 5s '37	93½	92½	93½
2	S W Dairies 6½s	99½	99	99½
5	Southwest G&E 5s A '57	95½	95½	95½
14	Stand Pow&Lt 6s '37	98	97½	98
10	Strawbridge & Clothier	100	100	100
22	Swift Co 5s '32	100½	99½	99½
1	Tex P & Lt 5s '56	98½	98½	98½
18	Thermoid Co 6s	101	100	100
3	Ulen & Co 6½s '36	99½	99½	99½
14	Un Lgt & Ry 5½s '52	93½	92½	93½
98	Un Lgt & Ry 6s '52	101½	101	101
2	United Oil Prod 8s '31	73	73	73
4	Unit Rys Hav 7½s '36	180	180	180
5	U S Rub 6½s '31	99½	99½	99½
5	U S Rub 6½s '32	103	103	103
2	U S Rub 6½s '35	98½	98½	98½
1	U S Rub 6½s '38	100	100	100
2	U S Rub 6½s '39	99½	99½	99½
4	Van Camp Pack 6s '68	86½	86½	86½
18	Western Pow 5½s '57	118	117½	117½
5	Westvaco Chlor 5s '37	103½	103½	103½
18	Wheeling Stl 4½s '53	89	88½	88½
	Foreign Bonds.			
35	Abitibi Pow 5s '53	86½	86½	86½
2	Agri Mtge Bk 7s '47	97	97	97
6	Buen Aires Prov 7½s '47	103½	103	103
35	Buen Aires Prov 7s '52	100½	100½	100½
10	Cent Bk Ger 6s '51 B	86½	86	86½
28	Chile Mtge Bk 6s '31	98½	97½	97½
1	City Antwerp 5s '88	91½	91½	91½
4	Com Privat Bk 5½s '37	87	87	87
1	Danish Con 5s '53	93	93	93
1	Dept Cauca Val 7s '48	92	92	92
8	East Pruss Ld Bk 6s '30	96½	96½	96½
10	Europ Mtg 7s '67	91½	91	91½
8	Fin Ind Bk 7s '44	101	101	101
8	Finland R M Bk 6s '61	88½	86	88
5	First Bohem GlWks7s'57	88	88	88
8	Gelsenkirchen 6s '43	90½	90½	90½
35	Ger Cons Mun 7s '47	97	96½	97
10	Ger Cons Mun 6s '47	86½	86	86
6	Ger Prov&ComBk 6½s'58	87½	87	87
1	Hamburg El 7s '35	101½	101½	101½
1	Hamburg El 5½s '28	86½	86½	86½
4	Isarco Hyd El 7s '52	90	88½	90
2	Isotta Fras 7s '42 wow	88½	88½	88½
19	Ital Superpow 6s '63	78½	78½	78½
14	Jugo Slav Mtg Bk 7s '57	80½	80½	80½
5	Mansfield M&S 7s '41	101	101	101
3	Medellin Col 7s '51	86½	85½	85½
2	Mendoza Pr 7½s '51	97½	97½	97½
1	Montevideo 5s '59	94½	94½	94½
1	Netherlnds Kgdm 6s '72	107½	107½	107½
3	Nippon El Pow 6½s '53	91	91	91
5	Parana Braz 7s '58	90½	90	90½
1	Potrero Sug 7s '47 ww	74	74	74
20	Prussia FS 6s '52	80½	80½	80½
3	Ruhr Gas Corp 6½s '53	94	94	94
6	Santiago Chile 7s '49	98½	98½	98½
5	Sauda Falls Ltd 5s '55	102½	102½	102½
63	Stinnes 7s '36 ww	94½	93½	94½
6	Stinnes 7s '46 ww	90	90	90
5	Tietz Leon 7½s '46 ww	102	102	102
1	Unit El Svc 7s '56 ww	89½	89½	89½
5	Un Indust 6½s '41	89½	89½	89½
8	UnitedStlWks 6½s '47 A	86	85½	85½

Sales of stocks, 1,912,800 shares; sales of bonds, $2,312,000.

PRE-HOLIDAY PROFIT-TAKING BRINGS IRREGULAR CLOSE IN CURB TRADING

New York, February 21.—Following is the official list of transactions on the New York Curb Market, giving all stocks and bonds traded. (An x precedign name of issue indicates prices are in cents.)

Stocks.

Sales (In hundreds).		High.	Low.	Close.
2	Acme Steel	90	90	90
135	Acoustic Prod	13½	12½	13½
3	Aero U	45½	44½	45½
1	Agfa Ansco	39	39	39
1	Agfa Ansco pf	81	81	81
1	Allison Drug B	3½	3	3½
4	Alpha Port Cement	50	48½	50
3	Alum Co Am	170	169½	170
8	Alum Goods	37½	35	36
4	Am Brit	22½	22½	22½
4	Am Br Bov B	11½	11½	11½
225	Am Cigar	142	139	142
24	Am Com Alcohol	87	84	87
5	Am Com Pow A	24½	24½	24½
4	Am Com Pow B	29	28½	29
24	xAm Cont Oilfields	62	60	60
2	Am Cyana pf	100½	100½	100½
13	Am Cyan B	60½	59	60½
12	Am Dept Stores	23½	23	23½
178	Am & For Pow war	108½	98½	98½
3	Am Gas & El	153	152	152½
20	Am Haw S S	27½	25	27½
25	Am Lt & Trac	243½	243½	243½
3	Am Maracaibo	6	5½	6
6	Am Nat Gas	17½	16½	17½
22	Am Rolling Mills	94½	92	94
8	Am Solv & Chem	38½	38	38½
4	Am Solv & Ch ptc pf	51½	51½	51½
55	Am States Sec A rts	1½	1½	1½
43	Am States Sec B rts	3	3	3
88	Am Superpow A	94½	87½	92½
30	Am Superpow B	92	88	92
16	Anglo-Am Oil	16½	16½	16½
4	Anglo-Am Oil non vot.	15½	15½	15½
6	Anglo Chil Con Nitra	40	39	39½
1	Argo Oil	2½	2½	2½
12	Ark Nat Gas	4½	4½	4½
1	Ark Nat G pf	8½	8½	8½
20	xArizona Globe	29	25	25
54	Asso Gas & El	59½	59½	59½
25	Asso G & E db rts	9½	8½	8½
2	Asso Rayon pf	75	75	75
62	Atl Fruit & Sug	1½	1½	1½
1	Atlas Plywood	55½	55½	55½
8	Auburn Auto	182	179	179½
6	Autom Reg Mach	12	11½	12
12	Autom Reg Mach cvt	24½	24½	24½
13	Aviation Corp Amer	54	53½	53½
1	Aviat Cred	23½	23½	23½
5	Axton & Fish Tob	38	36	38
10	Bellanca Aircraft vtc.	17	16½	17
1	Blauner's	57½	57½	57½
33	Bliss Co	53½	51	52½
5	Boeing A & T	90½	90	90½
1	Bohack	74	74	74
1	Bohn Alum & Brass.	109½	108½	108½
8	Borden Co	96	96	96
4	Brillo Mfg	25½	25	25
2	Bristol Myers	105½	105½	105½
3	British Celanese	6	5½	6
176	Bkln City RR	11½	10½	11
1	Buckeye Pipe Line	69½	69½	69½
1	Budd E G Mfg	56½	56½	56½
3	Buff Niag & E Pow	74½	74	74½
1	Buff Niag & E Pow A	62½	62½	62½
2	Buff Niag & E Pow pf	26½	26	26
8	Bullard Co	48½	48½	48½
2	Bunk Hill & Sullivan.	140	140	140
22	Burma Corp Ltd	4½	4	4½
3	Butler Bros	33½	33½	33½
4	Buzza Clark	10½	9½	9½
6	Cameo vtc	13½	13½	13½
3	Cameo pf	36	35½	36
75	Can Marc Wireless	7½	7½	7½
6	Carib Syn new	3	3	3
1	Carman & Co A	31½	31½	31½
1	Carman & Co B	25½	25½	25½
1	Carnation Milk	45	45	45
21	Carnegie Metals	18½	17½	18½
1	Caterpil Tract new	75	75	75
26	Celanese Corp Am new	49½	48½	49½
4	Celanese ptc 1st pf	115	113	115
3	Celanese pf new	99	97	99
20	Cent Pub Serv A	42½	41½	42½
1	Cen States Elec	141½	138	141½
3	Cen States El war	32½	32	32
6	Cen States El cvt pf	116½	112½	116½
5	Cen States El pf ex war	84½	84	84
31	Cent Atl States	17½	16½	17½
8	Centrifugal Pipe	11½	10½	11½
125	Checker Cab new	85½	83	85
7	Chesebro Mfg	145	141½	144
2	Chain Store	38½	37½	37½
10	Chief Cons	3½	3½	3½
20	Childs pf	104	103½	104
245	Cities Serv new	115	113½	114
4	Cities Serv pf	96½	96½	96½
3	City Mach & Tool	20½	20	20
1	City Sav Budapest	55	55	55
1	Colgate Palmolive	75	75	75
4	Colombian Syndic	1½	1½	1½
3	Colon Oil	11	10½	11
50	Comwlth Edison	245½	240½	245½
16	Comstock Tunnel	1½	1½	1½
28	Cons Aircraft	33½	33	33
55	Cons Cop Min	14½	13½	14
3	Cons Dairy Prod new.	46½	46½	46½
23	Cons Film Ind	24½	23½	24

Sales (In Hundreds)		High.	Low.	Close.
3	Cons Laundry Corp	18	18	18
10	xCon Ney	15	15	15
6	Cons Ret Stores	35½	35½	35½
172	Continental Oil vtc	23½	23½	23½
4	Copeland Prod A	18½	18½	18½
4	Courtaulds Ltd	20½	20½	20½
37	Creole Syndic	9½	9	9½
15	xCresson Gold	98	95	95
125	Crocker & Wheeler	249½	235	245
4	Crowley Milner	53½	52½	53½
9	Crown Central	1½	1½	1½
150	Cumberland Pipe	75	73½	75
80	Curtiss A E	51½	50½	51½
1	Cuneo Press pf	90½	90½	90½
42	Curtiss Flying	23	22	23
1	Darby Pet	21½	21½	21½
4	Davega Inc	30½	29	30
6	Davenport Hos	34½	32	32½
175	Deere & Co	609	600	609
34	De Forest Radio	22½	21½	22
2	Dictagraph Prod	24½	24½	24½
180	xDivide Exten	9	8	9
8	Dolores Esperanza	1½	1½	1½
8	Dominion Stores	162½	157½	162½
20	Douglas Aircraft	26	25½	26
1	Dressen Mfg	47½	47½	47½
19	Dubilier Condenser	9½	8½	9½
12	Durant Mot	16	15½	16
1	Dux vtc	3	3	3
2	East States Pow B	45	44½	45
1	Educa Pict pf	95	95	95
211	Elec Bond & Sh	264½	256	263
289	Elec B & S n	90	88	89½
41	Elec Invest	107½	105½	107½
1	El Invest pf	99½	99½	99½
25	ElPow&Lt opt war	41½	41½	41½
1	Emp Gas&F 8s pf	108½	108½	108½
15	Empire Pow	53½	52½	53½
1	Eng Gold Min	3½	3½	3½
10	Eng Pub Ser war	28	28	28
4	Evans Auto Ld Co	58½	57	57
6	Evans Wallo Ld	22½	22½	22½
4	Fabrics Fin	22½	22½	22½
1	Fageol Mot	5½	5½	5½
15	Fairchild Aviation	29½	28½	28½
450	xFalcon Lead Min	40	32	38
20	Fandango Ltd	6½	5½	6½
1	Fan Farm Candy	34	34	34
7	Fansteel Prod	13½	13	13
4	Fashion Park	45½	45	45
2	Fedder Mfg A	40	40	40
1	Fed Mogul	28½	28½	28½
1	Fed Wat A	58½	58½	58½
38	Federated Metals	35	33½	34½
16	Fiat deb rts	13½	13	13½
75	Firest Tire & R	23½	22½	23½
43	xFirst Nat Con	100	95	95
6	Fokker Aircraft	38½	37½	38½
11	Foltis & Fischer	25½	25½	25½
2	Ford Mot Can	681	661	670
218	Ford Mot Ltd	18	17½	18
25	Foundation Fgn	17½	15½	17½
24	Fox Theater A	29½	28½	29½
1	Freed Eisemann	3	3	3
1	French Line	51½	51½	51½
66	Freshman Chas	10½	8½	10½
4	Gen Alloys	17½	17	17
14	Gen Bak new	9½	9	9
1	Gen Bak pf	73½	72½	73½
8	Gen Bronze	54½	53½	53½
45	Gen Elec Eng rcts	16½	16½	16½
2	Gen Fireproofing	36	36	36
2	Gen Ldy Mch new	26½	26	26½
28	Gen Pub Ser	40	38½	39½
2	Gilbert Co	24	24	24
18	Gen Real & Util pf	100	100	100
1	Gilbert Co pf	44½	44½	44½
1	Gleaner Comb Harvest.	105	105	105
14	Glen Alden Coal	136½	133	136½
15	Goldman Sachs Trad	219½	218	218
50	xGold Cons	45	45	45
48	Gold Sachs n	111	109½	109½
28	Gold Seal Elec Co	55½	53	53½
14	Golden Center Min	9½	8½	8½
68	Gotham Knitbac	19½	19	19½
81	Granite City Steel	38	36½	37½
4	Greenfield T&D	17½	17½	17½
4	Griffith (DW) Co	4	4	4
18	Grigsby Grunow	166	161	165
4	Ground Grippers	36½	35½	36
8	Ground Grippers pf	38	38	38
5	Guard Fire Assur	61	60	60
1	Gulf Oil Corp Pa	147½	147½	147½
39	Hart Parr	81½	79½	79½
4	Hart Parr pf	183	175	179
1	Hartford Times P pf	43½	43½	43½
28	Haygart Co	56½	56	56½
13	Hazeltine Corp	45½	44½	45
34	Helena Rubenstein	24½	22½	24½
35	Hiram Walker G&W	84	82	84
1	Hires Co	25	25	25
4	Hollinger Gold Min	8½	8½	8½
1	Hemackla Oil	15	15	15
2	Horn & Co	36	35½	35½
1	Horn & Co pf	46½	46½	46½
1	Horn & Hardart	60	60	60
1	Household Fin pf	49½	49½	49½
14	Houston Gulf Gas	20½	19½	20
25	Hudson Bay M&S	21½	21½	21½
3	Humble Oil & Ref	90	89½	89½
2	Huyler S Del	26½	26½	26½
9	Hygrade Food	40	39	39
50	Illinois Pipe Line	300½	300½	300½

Little Attention Is Paid Shifty Credit Situation

New York, February 21.—(AP)—Higher prices were the rule in today's curb market. Pre-holiday profit taking brought about some irregularity in the closing dealings, but the market apparently paid little attention to the uncertainties of the credit situation. Directors of the New York federal reserve bank, meeting after the close, made no change in the 5 per cent rediscount rate, and the weekly statement of brokers' loans disclosed a drop of $91,000,000.

Speculation in the public utilities quieted down considerably, American & Foreign Power warrants, which recently hav recorded a sensational advance, fell back 5 1-2 points on the announcement of new stock financing by the company, but recovered part of their loss. American Super Power B, International Utilities issues and Southeastern Power & Light yielded a point or so. Electric Bond & Share and United Gas Improvement, recent leaders, showed only fractional changes.

Automotive shares presented several points of strength. Ford of Canada ran up 23 points on a few sales. Checker Cab advanced nearly 3 points on unconfirmed merger reports, and predictions of $5 a share earnings in the first quarter. Rolls-Royce Limited advanced 3 5-8 points and Yellow Taxi 3 to a new high at 23. Auburn, which had a spectacular climb earlier in the week, lost 1 1-2 points.

Aviation shares again attracted a speculative following. Sikorsky stood out with a gain of 7 points at 47 7-8, a new high. Curti Air & Express also moved into new high ground. In the merchandising group, new peak prices were attained by the Isaac Silver issues and Kobacker Stores. Metropolitan 5 and 10-cent preferred broke 8 points. Wire Wheel was active on merger reports.

There were several soft spots. Acme Steel, seldom traded in, broke 39 1-2 points to a new low at 90. Davega, Gleaner Combine Harvester, and a few others touched new low prices for the year. Safety Car Heating and Lighting, Tubize Artificial Silk and Massey Harris dropped 8 1-2 to 14 1-2 points.

Sales (In Hundreds)		High.	Low.	Close.
8	Imp Oil Canada	93	92½	93
1	Indiana Pipe Line	82½	82½	82½
1	Industrial Finance ctf.	46	45½	46
1	Ins Co No Am	79½	79½	79½
2	Insurance Sec	32	30½	32
4	Int Perfume	23½	22	23
1	Intercon Petrol	1½	1½	1½
2	Internat Petroleum	54½	54½	54½
1	Inter Prod	12½	12	12½
4	Inter Shoe	63½	63½	63½
4	Inter Utilities A	47½	46	46½
102	Inter Utilities B	22	20½	20½
1	Inter Util pf	93	93	93
1	Inter Util war	9½	9½	9½
1	Iron Cap Cop	5½	5½	5½
4	Ital Superpower	14½	14	14
7	Ital Superpow deb rts.	9½	8½	8½
1	Jonas & Naun	17½	17	17
16	Kennecott Cop	78½	77½	78½
1	Jonas & Naun pf	51	50½	51
4	Joske Bros ctf	41	39	41
1	xKerr Lake Mines	57	57	57
1	Kimberly Clark	50½	50½	50½
3	Kirsch Co	30	29½	30
2	Klein (D Emil) Co	25½	25½	25½
1	Klein (H) part pf	20½	20½	20½
1	Knott Corp	35½	35½	35½
8	Kobacker Stores	65	62	64½
1	Lackawana Sec new	41½	41½	41½
1	Lake Superior	37½	37½	37½
6	Lakey Fdy & Mach	32½	32½	32½
2	Land Co Florida	9½	9½	9½
4	Lane Bryant	79½	74	79½
9	Larrowe Mills	29½	28½	29
4	Lazarus Co	34½	34	34
4	Lehigh Coal & Nav	160	158	158
15	Leonard Oil	5	5	5
6	Lerner Stores	47½	46½	47
4	Libbey Ow Sh Glass	210	208	210
1	Lib McN & Lib	12½	12½	12½
3	Loew's rts	39½	39	39
1	Lone Star Gas	70½	70½	70½
8	Long Is Light new	62½	57	62½
220	Long Is Lgt pf	110	110	110
3	xMagdalena Syndic	75	75	75
10	Marconi Int Marine	23½	22½	23½
20	Marc Wireless Eng	19½	19½	19½
6	Marion Stm Shov	50	50	50
1	Mason Val Mines	1½	1½	1½
4	Mavis Bottling Co	8	8	8
2	McLellan Stores A	54½	53½	54
2	Mead Johnson & Co nw	64½	64½	64½
2	Metro 5 to 50c Strs B.	4½	4½	4½
2	Metro 5 to 50c St pf	78½	75	75
4	Metro Ch Stores	88½	86	86
3	Middle West Util	179½	173½	179½
4	Milgrim Bros	19½	18½	19½
5	Mining Co Canada	5½	5½	5½
40	Miss Kansas Pipe Line	36½	35	36
1	Merritt Chap & Scott	26	26	26
125	Mohawk & Hud 1st pf	107	107	107
2	Montecatini war	5½	5½	5½
1	Montecatin M&A	14½	14½	14½

Sales (In Hundreds)		High.	Low.	Close.
1	Moody's Invest pf	47½	47½	47½
2	Mountain Gulf Oil	1½	1½	1½
10	Mountain Prod	21½	20½	21½
2	Mtge Bk Col	46½	46½	46½
1	Municipal Service	26½	26½	26½
1	Murphy Co Penn	90½	90½	90½
2	Nathan Straus	32	32	32
14	Nat Aviation	66	65½	65½
1	Nat Family Stores pf	44½	44½	44½
1	Nat Food Prod A	36	35½	36
1	Nat Food Prod B	11	11	11
4	Natl Fuel & Gas	26½	26	26
1	Nat Mnfrs & Stores	31	31	31
1	Nat Pub Serv B	32½	32½	32½
6	Nat Sug Ref	47½	46½	47½
24	Nat Sugar Ref new	50	46½	50
8	Nat Tea new	84	83	83½
14	Nat Trans	25½	25	25½
2	Nauheim Pharm pf	22	21½	21½
1	Nehi Corp	25½	25½	25½
2	Neisner Bros	156½	151	156½
1	Neptune Met	20	20	20
1	Nevada Cal Elec	60	60	60
1	New Bradford	4½	4½	4½
10	New Cornelia Cop	43½	42½	43
1	New Eng Pow	97	96½	96½
10	N J Zinc	309½	306	306
5	New Mex & Ariz Ld	8	8	8
10	Newmont Mining	196	193½	195
2	New Port	50	50	50
23	Newton Steel new	78½	74½	78
1	New York Hamburg	47½	47½	47½
1	N Y Inv	46½	45	46
52	New York Petroleum	18	18	18
1	N Y Tel 6½s pf	113½	113½	113½
15	Nichols & Shepard new	90	88	90
2	Nichols & Shep war	69½	69½	69½
15	Niles Bem Pond	232½	230½	230½
1	Nipissing Mines	3½	3½	3½
1	Noma Elec	22½	22½	22½
15	Noranda Mines	62½	62½	61½
24	Northam Warren pf wi	2½	2½	2½
30	North Am Aviation	16½	15	16½
1	North Am Util Sec	15½	15½	15½
5	Nor States Pow A	155½	155	155½
10	Northeast Pow	54½	53½	54
1	Nor West Eng new	45	44	44
2	Novadel Agene	23½	23½	23½
80	Ohio Cop	3½	3½	3½
1	Ohio Oil	65	64½	64½
1	Oil Stocks A	16½	16	16½
1	Pacific West Oil	18½	18½	18½
2	Pandem Oil	2	2	2
2	Pentepec Oil Venez	8½	8½	8½
4	Paramount Cab	34½	33½	34½
20	Penney Co	376	376	376
1	Pennok Oil Corp	4½	4½	4½
1	Penn Mex Fuel	35	35	35
1	Penn Ohio Edis new	63½	61½	63½
1	Penn Ohio Edis war	38	38	38
4	Penn Ohio Edis pr pf	104½	104½	104½
19	Penn Ohio Edis 6s pf	93½	93½	93½
2	Peoples Drug Stores	77	76½	77
10	Peoples Lt & Pow A	57	55½	57

Sales (In Hundreds)		High.	Low.	Close.
70	Petro Co	34½	34	34½
8	Phelps Dodge	349	329½	350
9	Philip Morris	3½	3½	3½
1	Philip Morris A	9	9	9
1	Pick Barth Co pf	18	18	18
4	Pierce Governor	37	35	37
12	Pitney Bow Postage	57	54	55
3	Pitts S C n	25½	25½	25½
5	Plymouth Oil	25½	23½	23½
4	Pow Sec Corp	19½	18½	19½
4	Pow Sec pf	71	69½	71
2	Premier Gold	1½	1½	1½
125	Procter & Gamble	358	358	358
50	Puget Sd Pow pf	98½	98½	98½
3	Pyrene Mfg	8½	8½	8½
4	Radio Corp pf new	75½	74½	75
5	Rainbow L Prod A	54½	53	54½
4	Ray Bestos	74½	74½	74½
15	Reiter Foster	5½	5½	5½
1	Republic Brass A	103	103	103
14	Reynolds Metal	46	43½	46
7	Reynolds Metal pf	69½	69	69
4	Richmond Radiator	16	16	16
10	Ritter Dental	53	50½	53
14	Roan Ant Cop	44½	44	44½
4	Rochest Cent Pow	42	41½	41½
4	Rolls Royce Lim	14½	11	14½
215	Royal Type	105	102½	105
3	Ruberoid Co	94½	91½	94½
1	Ryan Con	8½	8½	8½
4	Safe T Stat Co	24½	24	24
25	Safety Car H & L	202	202	202
13	xSt Anthony Gold	82	79	79
6	St Regis Paper	134½	134	134½
1	St Regis Paper pf	105	105	105
1	Salt-Creek Cons	5½	5½	5½
23	Salt-Creek Prod	25½	24	24
80	xSan Toy	12	10	11
1	Schiff & Co	70½	70½	70½
4	Schulte Real Estate	28	28	28
2	Schulte United	18½	17½	17½
1	Schulte Un pf	76½	76½	76½
2	Sec Gen Am Inv	28½	28½	28½
2	Segal Lock & Hard nw	10½	10½	10½
1	Seiberling Rubber	53½	53½	53½
26	Selected Indust	26½	26½	26½
28	Sel Indust 1st pd	102½	101½	102
2	Sentry Saf Control	12½	12	12½
51	Servel Inc vtc	17½	15½	17½
1	Sharon Steel	41½	41½	41½
23	Shattuck Denn	24½	22½	24½
23	Sierra Pac Elec	60	58½	60
68	Sikorsky Aviation	46½	39½	46½
6	Silica Gel Corp vtc	28	27½	27½
14	Silver J Bros	86	84	85
50	Silver Bros pf	128	128	128
1	Sim & Board pf	49	49	49
8	Singer Mfg Ltd	8½	8½	8½
250	Smith A O	175	170	175
14	South Am Gold & Pl	3	2½	2½
4	South Asbestos	41½	41½	41½
3	South Coast	26	26	26
7	Southeast P & L	82½	81	81½
4	Southeast P & L war.	40	39	39
1	South Cal Ed A pf	28½	28½	28½
2	South Cal Ed B pf	25½	25½	25½
24	South Cal Ed C pf	24½	24½	24½
1	South Groc A	37	37	37
16	South Penn Oil	63½	62½	63½
1	Southwest Dairies	17½	16½	17½
1	Southwest Dairies pf	99½	99½	99½
4	Souwest Stores	26½	26½	26½
4	Spalding A G new	64½	64	64½
1	Span & Gen Corp	4½	4½	4½
1	Sparks Withing	159½	158	158
4	Spiegel May Stern pf.	94½	94	94
2	Square Deal A	28½	28½	28½
16	Stand Motors	3½	3½	3½
21	Stand Oil Ind	87½	86½	87½
1	Stand Oil Kans	19½	19½	19½
15	Stand Oil Ky new	40½	39½	39½
3	Stand Pow & Lt	60	60	60
1	Stein Co	35½	35½	35½
2	Stein pf	98½	98½	98½
66	Stinnes Hugo	16½	15	15
2	Stroock & Co	56	55½	55½
3	Stutz Mot Car Am	23½	23	23½
28	Swift Int	37½	36½	36½
11	Taggert Corp	57	55	55½
6	Tampa El	70½	69½	70½
1	Teck Hugh Gold	9½	9½	9½
3	Texon Oil & Land	17	16½	17
1	Thompson Prod A	60½	60½	60½
3	Thomp Starrett	54	53½	54
2	Tidal Osa non vot	12	11½	11½
2	Timk Det Axle	29½	29½	29½
2	Tishman Realty	61	60½	61
1	Toddy Corp A	28½	28½	28½
4	Toddy Corp B	11½	11	11
150	West Bell Tel pf	119	119	119
1	Tob & Allied Stks	54½	54½	54½
20	xTonopah Extension	12	12	12
72	Transamer Corp	132	130½	130½
38	Transcont Air Tr	29½	27	29
36	Trans Lux Day Pict	10½	10	10½
22	Tri Cont Corp	31½	31	31
8	Tri Cont Corp pf	106½	105½	106½
7	Triplex Saf Glass	31½	31	31
1	Trunz Pork Stores	55½	55½	55½
50	Tubize Art Sk B ctf.	480	475	480
5	Tulip Cup	13	12½	12½
3	Union Tobacco	16½	16½	16½
26	Un Aircraft	91½	90½	90½

Sales (In Hundreds)		High.	Low.	Close.
8	Un Aircraft pf	76½	76	76½
1	United Bisc A	72	72	72
4	United Bisc B	32	32	32
5	United Carbon vtc	64½	63½	64½
2	United Carbon pf	95½	95	95½
3	xUnited Est Min	90	90	90
14	Unit Elec Serv rts	3½	3½	3½
23	United Gas Co	33½	32½	33½
25	Unit Gas Imp	175½	171½	174½
35	Un Lt & Pow A	37½	37½	37½
1	Un Piece Dye Wks	98½	98½	98½
2	Un Piece Dye Wks pf.	105	104½	105
1	Unit Prof Shar	10	10	10
1	Un Pub Ser	18½	18½	18½
12	Unit Shoe Mch	80½	79½	80½
6	U S Dairy Prod A	50	49	50
58	U S Foil B	62	62	62
4	U S Fgn Secur	59½	58½	59½
1	U S Fgn Sec pf	93½	93½	93½
12	U S Freight new	108½	106½	108½
4	U S Gypsum	64	63½	64
1	U S Rub reclaim	20	20	20
156	United Verde Ext	17½	17	17½
10	United Zinc	1½	1½	1½
2	Unity Gold Min	1½	1½	1½
26	Universal Aviat	24½	23	23½
50	Universal Insur	78½	76½	78½
3	Utah Apex Min	5	4½	4
1	Utah Metals	1½	1½	1½
4	Util Pow&Lt B ctf.	44½	44	44½
10	Vacuum Oil	119½	116½	119
6	Van Camp Pack pf	35½	35	35½
2	Van Camp Pack	34½	34½	34½
2	Veeder Root	46	43½	46
12	Venezuelan Pet	5	5	5
2	Vog Mfg	35	34½	35
1	Wahl Co	23½	23½	23½
1	Wait & Bond A	25½	25½	25½
2	Wait & Bond B	19½	19½	19½
4	Walgreen Co	86	85½	85½
1	Walker Mines	2½	2½	2½
53	War Bros rts	4½	4½	4½
1	Wayne Pump	25½	25½	25½
5	Wenden Cop Min	2	1½	2
4	West Auto Sup A	58	57	58
15	Westvaco Chlorine	83½	80½	82½
2	White Nights Inc	15½	14	14
1	White Sew Mch rts	9½	9½	9½
1	Wildar Food Prod	28½	28½	28½
10	Williams R C	38½	37½	38½
3	Winter Benjamin	13½	13½	13½
26	Wire Wheel	34½	33½	34½
5	Woodley Petrol	7½	7	7½
4	Worth Inc	7½	7	7½
1	Y Oil & Gas	3½	3½	3½
16	Yell Taxi Cab NY	23	21½	23
1	xYukon Gold	88	88	88
8	Zenith Radio	53½	52	53½
	Domestic Bonds.			
28	Ala Pow 5s '56	101	101	101
10	Ala Pow 5½s '67	9½	9½	9½
5	Alum Corp 5s '52	100½	100½	100½
2	Alum Ltd 5s '48	97	96	96
39	Am Aggregates 6s '43	113½	112½	113½
18	Am Com Alco 6s '43	130	127	130
14	Am G&E 5s '28	95½	95	95
48	Am Pow&Lt 6s 2016	106	105½	105½
5	Am Roll M 5s '48	95½	95½	95½
8	Am Solv 6s '36	119½	119	119
1	Am Solv 6½s n wi	96	96	96
34	Appalach Pow 5s '56	98½	98	98½
14	Ark Pow&Lt 5s '56	95½	95½	95½
8	Arnold Pr Wks 6s '41	98	95	98
230	Asso Dye Pr 6s '38	89	89	89
310	Asso G&E 5½s '77	119½	118½	119½
306	Asso G&E 4½s '48 ww.	139½	137½	137½
8	Asso Sim Hdw 6½s '33	116½	116	116½
65	Atch T&SF 4½s	96½	86½	86½
12	Atlas Plywood 5½s '43	115½	115	115½
1	Bell Tel Can 5sA'55	94	94	94
25	CanNatRy 4½s '68	101½	101½	101½
5	CanNatRy Equip 7s '35	95	94½	95
10	Caro P&L 5s '56	109½	109½	109½
1	Cent St El 5s '48	101½	101½	101½
8	Chic Ry ctfs 5s '27	87½	87½	87½
28	Cin St Car 5½s '52 A	78	78	78
8	Cities Ser 5s '66	103	99½	103
4	Cities Ser Gas 5½s '42	89½	89½	89½
2	Cities Ser G Pipe 6s '43	90½	90½	90½
22	Cities Ser Pow 5½s '57	97	97	97
5	Colum Riv Brdg 6½s '53	95½	95	95½
380	Com Inv 5½s	95	93	95
2	Com Larabee 6s '41	105	105	105
1	Cons Gas Balt 5½s '52	88	88	88
15	Consum Pow 4½s	105	105	105
15	Cont Gas & El 5s '58	97½	97½	97½
1	Cont Oil 5½s '37	89½	89½	89½
1	Cosgrove MC 6½s '45	94½	94½	94½
1	Cudahy P 5½s '37	90	90	90
6	Denv & Salt Lk 6s '60	98½	98½	98½
1	Det C Gas 6s '47	98	89	90
2	DixieGulfGas 6½s '37 A	106	106	106
3	Empire O & R 5½s '42	87	86½	86½
2	Fab Fin 6s	90	90	90
1	Fed Wat Serv 5½s '37	100	100	100
3	Firestone Cot M 5s '48	90½	90½	90½
35	Fla Pow & Lt 5s '54	93½	92½	93½
1	Gal Sig Oil 7s '30	92½	92½	92½
18	Gatineau Pow 5s '56 nw	100½	100½	100½
46	Gen Am Inv 5s '37	96½	96½	96½
12	Gen Am Inv 5s '52 ww.	100	99½	100
2	Gen Lndry 6½s '37	86½	86½	86½
		101½	101	101½

COTTON TRADING MOSTLY SWITCHING TO LATER DELIVERIES

DECLINE OF 1 TO 7 POINTS AT CLOSE

NEW YORK COTTON RANGE.

	Open.	High.	Low.	Close.	Prev. Close.
March	19.97	19.98	19.93	19.97-98	19.98
May	20.02	20.05	20.00	20.03-04	20.04
July	19.72	19.75	19.51	19.73-74	19.74
Oct. (old)	19.65	19.66	19.61	19.59	19.68
Oct. (nw)	19.56	19.56	19.48	19.49-50	19.54
Dec.	19.58	19.58	19.51	19.52-53	19.59

NEW YORK SPOT COTTON.

New York, February 21.—Cotton futures closed steady, 1 to 7 points lower; spot quiet; middling 20.25.

NEW ORLEANS COTTON RANGE.

	Open.	High.	Low.	Close.	Prev. Close.
March	19.23	19.26	19.20	19.20-21	19.25
May	19.44	19.45	19.40	19.40-41	19.44
July	19.48	19.51	19.47	19.49	19.49
Oct.	19.36	19.36	19.30	19.30-31	19.34
Dec.	19.36	19.34	19.33	19.31	19.34

NEW ORLEANS SPOT COTTON.

New Orleans, February 21.—Spot cotton closed steady and unchanged. Sales 763; low middling 17.50; middling 19.00; good middling 19.40; receipts 1,368; stock 346,820.

CHICAGO COTTON RANGE.

	Open.	High.	Low.	Last. Sale.	Close.	Prev. Close.
March	19.30	19.31	19.27	19.29	19.27	19.30
May	19.55	19.56	19.54	19.54	19.56	19.56
July	19.56	19.60	19.56	19.58	19.59	19.58
Oct.	19.42	19.46	19.40	19.40	19.40	19.45
Dec.	19.42	19.44	19.41	19.44	19.41	19.45

New York, February 21.—(AP)—There was more business in cotton market today but it consisted chiefly of switching from March to later deliveries and had little effect on prices. Many contracts ranged from 20.05 down to 20.000 and closed at 20.03. The general market closed steady at a net decline of 1 to 7 points.

The market opened steady at a decline of 3 points to an advance of 2 points. There was a little selling of near months on the relatively easy showing of Liverpool. Later deliveries were relatively steady on reports of unfavorable weather for preliminary farm work in the south.

Prices on old crop positions steadied up slightly after the initial offerings had been taken. There may have been a little trade buying as well as covering for over the holiday. Rallies to about or a shade above yesterday's closing quotations were checked by near month liquidation, however, and the market eased off again. March sold down from 19.98 to 19.93 and the new October contract from 19.56 to about 19.48. The market then steadied on covering. New crop positions were relatively easy in late trading when there seemed to be some selling on them against purchases of March or May.

Closing quotations were a point below yesterday's close on old crop months but showed net losses of 5 to 7 points on the new.

There was a good deal of transferring from March to May and July during the day. It was said that both the long and short interests in March were switching to later months.

Next Tuesday will be the first notice day for March contracts and it is believed that there has been a very considerable reduction in the March interest in the past several days.

Private cables said there had been continued liquidation of March in Liverpool, absorbed by trade calling. They also reported there was rather a better demand for cotton goods from the home trade.

Port receipts today 8,378. U. S. port stocks 2,056,663. Exports today 35,296, making 6,134,033 this season.

FLUCTUATIONS NARROW PRICES.

New Orleans, February 21.—(AP)—Although developing fair volume of trading today the cotton market was characterized by extremely narrow price fluctuations. Most of the business was of evening up character in advance of the holiday tomorrow and first March notice day immediately following. After trading up to 19.26 or 1 point above yesterday's close, March contracts eased off to 19.20 and closed at that figure, net 5 points lower. The general market closed steady, net unchanged to 5 points down.

Liverpool cables were irregular at the start here and first trades were unchanged to 1 point down. There was some demand after the start which was sufficient to carry May to 19.45, July 19.50 and October to 19.36, or 1 to 2 points above the previous colse.

The improvement met some final liquidation in advance of the holiday tomorrow and March sold down to 19.20 and May 19.40, or 5 to 6 points under the highs. At these levels the months showed a difference in prices of exactly 20 points against 19 yesterday and 15 Tuesday.

For the remainder of the session the market fluctuated within the earlier range and final prices were at or near the bottom.

The fact that the local market will be opened Saturday while the New York center remains closed aided in holding business in check as did the unwillingness to trade in advance of the holdiday and the first notice day for March deliveries. A good deal of today's trading consisted of transferring from one month to the other, particularly from March to May, in the process of liquidating the March position.

Receipts 8,378; for week 73,771; for year 8,269,305; last year 7,098,604. Exports 35,296; for week 123,558; for year 5,935,490; last year 4,953,531. Stocks 2,108,053; last year 2,188,616. Stock on shipboard 127,997; last year 108,349. Spot sales 12,944; last year 16,734.

Cotton Statement.

PORT MOVEMENT.

New Orleans: Middling, 19.00; receipts, 1,368; exports, 13,463; sales, 763; stock, 346,820.

Galveston: Middling, 19.20; receipts, 3,210; exports, 4,679; sales, 539; stock, 492,813.

Mobile: Middling, 18.75; receipts, 47; exports, 1,350; sales, 527; stock, 37,276.

Savannah: Middling, 19.12; receipts, 276; sales, 60; stock, 40,506.

Charleston: Receipts, 96; stock, 39,147.

Wilmington: Receipts, 492; stock, 36,473.

Norfolk: Middling, 19.25; receipts, 452; exports, 1,622; sales, 531; stock, 93,313.

Baltimore: Stock, 1,034.

New York: Middling, 20.25; sales, 100; stock, 82,680.

Boston: Stock, 3,400.

Houston: Middling, 19.05; receipts, 2,437; exports, 14,182; sales, 3,546; stock, 835,954.

Minor ports: Stock, 97,577.

Total today: Receipts, 8,378; exports, 35,296; sales, 6,006; stock, 2,108,053.

Total for week: Receipts, 73,771; exports, 123,558.

Total for season: Receipts, 8,269,305; exports, 5,935,490.

INTERIOR MOVEMENT.

Memphis: Middling, 18.55; receipts, 4,027; shipments, 4,536; sales, 2,486; stock, 255,446.

Augusta: Middling, 19.19; receipts, 301; shipments, 359; sales, 773; stock, 78,080.

St. Louis: Receipts, 1,516; shipments, 1,937; stock, 26,799.

Fort Worth: Middling, 18.45; sales, 500.

Little Rock: Middling, 18.35; receipts, 1; shipments, 828; sales, 877; stock, 19,481.

Atlanta: Middling, 19.05; sales, 500.

Dallas, Middling, 18.40; sales, 1,842.

Montgomery: Middling, 18.65.

Total today: Receipts, 5,845; shipments, 7,662; sales, 6,978; stock, 379,806.

Flax.

Duluth, Minn., February 21.—Close, flax on track 2.49½@2.55½; to arrive 2.49½@2.55½; May, 2.50½; July 2.49½; October 2.49½.

BURST OF STRENGTH SENDS BEAR TRADERS SCURRYING TO COVER SALES

New York, February 21.—Following is the complete closing list of today's transactions on the New York Stock Exchange:

Sales (In Hundreds)	High.	Low.	Close.
9 Abitibi Pow & Pap	49	47½	49
5 Abraham & Straus	141½	140	141½
300 Abraham & Straus pf.	110	110	110
10 Adams Express	429½	420	429½
268 Advance Rumely	69⅛	66⅞	67
8 Advance Rumely pf	69	66	68⅛
27 Ahumada Lead	4½	4½	4½
7 Air Reduction new	107⅛	105½	107⅛
32 Ajax Rubber	9½	9	9½
15 Alaska Juneau	7½	7½	7½
1 Albany P Wrap Pap	22	22	22
87 Alleg Corp	31½	30½	31
25 Alleg Corp pfd	102	101½	102
34 Al Chem & Dye	292½	286	292
1 Amal Leather	63	63	63
1 Amal Leather pf	63	63	63
29 Amerada Corp	31½	30½	31½
5 Am Agri Chem	19	18½	18½
6 Am Agri Chem pf	65	64	65
5 Am Bank Note	126½	125½	125½
4 Am Beet Sugar	16½	16	16
54 Am Bosch Magneto	45½	44⅞	44½
24 Am Brake Shoe	55½	54	54½
69 Am Brown Boveri El	22½	21½	22½
190 Am Brown Boveri pf	76	75	75
631 Am Can	117½	114½	117
1 Am Can pf	141½	141½	141½
6 Am Car & Fdy	97	95	96½
1 Am Car Fdy pf	117	117	117
2 Am Chain pf	82	82	82
28 Am Chicle	53½	52½	52½
10 Am Chicle pri pf	110½	110½	110½
23 Am Drug Syn	9½	9½	9½
17 Am Encaus Til	45½	44	45½
4 Am Express	299½	299	299½
678 Am & For Power	133½	125½	125½
1 Am & For Pow 7% pf	107½	107½	107½
15 Am & F Pow 2nd 7% pf	103	100½	103
1 Am Hide & Leath	8½	8½	8½
8 Am Hide & Lea pf	34½	33½	34½
26 Am Home Prod	81½	77½	80
7 Am Ice	40½	40½	40½
1 Am Ice pf	93	93	93
52 Am Internat'l new	67½	65	67
23 Am La France & Foam	8	7½	7½
7 Am La France & F pf.	75	70	75
12 Am Loco	110½	110½	110½
4 Am Loco pf	115½	114	114
8 Am Mach & Fdy	175½	173	175½
33 Am Metal	72½	69	72½
1 Am Metal 6% pf	118	118	118
54 Am Metal rts	3½	2½	3½
20 Am Piano	14½	13½	14½
10 Am Piano pf	53½	49	53½
122 Am Pow & Lgt	113½	109½	110½
2 Am Pow & Lt 6% pf.	101½	101½	101½
1 AmPow&Lgt pf "A"	76	76	76
1 AmPow&Lt pf "A" stpd	83	83	83
17 Am Radiator	190	188	189
100 Am Rad pf	170	170	170
37 Am Railway Exp	143	134	140½
11 Am Republics	47	46	46
7 Am Ship & Commerce.	5½	5	5½
10 Am Shipbuilding	90½	90½	90½
155 Am Smelt & Ref	116	113	115½
1 Am Smelt pf	136	136	136
2 Am Snuff	202	200	202
95 Am Steel Fdrs	71½	68	70½
50 Am Steel Fdrs pf	112½	112	112½
44 Am Sugar Ref	87½	84	86½
3 Am Sugar pf	110½	110½	110½
29 Am Tel & Cable	32	29½	32
48 Am Tel & Tel	213	208	213
2 Am Tob	175½	174½	174½
7 Am Tob "B"	175	174	174
1 Am Type Fdrs	144	144	144
60 Am Wat Wks new	86½	85	85½
1 Am Wat Wks 1st pf	99½	99½	99½
4 Am Woolen	23½	23½	23½
4 Am Wool pf	51	50½	51
2 Am Wtg Paper ctfs	12	12	12
8 Am Zinc Ld & Sm	39½	38½	39½
1059 Anaconda Cop	134½	132	133½
106 Anchor Cap	62½	58	61½
581 Andes Copper Min	60½	58½	59½
2 Archer-Dan Mid	95	94½	94½
57 Armour of Ill "A"	15½	15½	15½
47 Armour of Ill "B"	8½	8½	8½
7 Armour of Ill pf	82½	82	82
28 Asso Dry Gds	60½	59½	60
1 Asso Dry Gds 1st pf	102½	102½	102½
10 Associated Oil	45	45	45
22 Atchison T & S F	202	201	202
10 Atchison pf	103½	103½	103½
1 Atl Coast Line	183	183	183
1 Atl Gulf & W I	34½	34½	34½
4 Atl Gulf & W I pf	47½	47	47
37 Atlantic Refining	55½	55	55½
7 Atlas Powder	102	100½	102
3 Atlas Tack	10½	10½	10½
6 Austin Nichols	7½	7	7½
9 Autosales pfd	37½	37	37
1 Auto Strop Raz A	45	45	45
10 Balwin Loco pfd	117	117	117
76 Baltimore & Ohio	124½	123	124½
1 Bangor & Aroos	66	66	66
20 Bangor & Aroo pfd	110	110	110
1 Barker Bros	30½	30½	30½
2 Barnet Leather	22½	22	22½
80 Barnsdall A	39½	38½	39
80 Bayuk 1st pfd	105½	105½	105½
18 Beacon Oil	20½	20	20½
3 Belding Heminway	11½	11½	11½
1 Best & Co	86	86	86
1129 Bethlehem Steel	97½	93½	97½
5 Beth Steel 7% pfd	121½	121½	121½
10 Bloomingdale pfd	100	100	100
60 Blumenthal & Co pfd	100	100	100
3 Bon Ami	84½	84	84½
3 Borden Co	187	186	186
143 Briggs Mfg	51½	50	50½
1 Brit Emp Steel	5½	5	5½
8 Brockway Motor	61½	60½	61½
145 Bklyn-Manh Trans	80½	76½	80
4 Bklyn Un Gas	182½	182½	182½
2 Brown Shoe	41½	41½	41½
4 Brunswick Balke	48½	48½	48½
3 Brunswick Term & Ry	37½	36½	37½
14 Bucyrus-Erie	38½	37½	38½
3 Bucyrus-Erie cvt pfd	46½	46	46
70 Buff R&P pfd	100½	100½	100½
10 Buff & Susq pfd	59	59	59
50 Burns Bros pfd	104	104	104
9 Bush Term	74½	73	74
30 Bush Term Bldgs pfd	116	116	116
15 Butte Cop & Zinc	8	7½	8
3 Butte & Sup Mining	9½	9½	9½
2 Butterick Co	33½	32½	32½
2 Byers Co	144½	142½	142½
15 Byers rts	10½	10½	10½
6 Calif Pack	77½	77	77
4 Callahan Zinc Lead	3½	3½	3½
51 Calumet & Arozona	129½	126½	129
68 Calumet & Hecla	56½	55½	56½
19 Canada Dry G Ale	84½	78½	82½
113 Canadian Pac	251½	247½	250½
5 Cannon Mills	45½	45½	45½
24 Celotex Co	72½	71	72½
8 Cavanagh Dobbs	34½	33½	34½
9 Central Aguirre	44	43	44
110 Central Alloy St	48½	46½	47½
2 Central R R N J	330	328	330
2 Century Rl Mills	17½	17½	17½
43 Cerro de Pasco	108	106	108
12 Certain-teed	21½	21	21½
1 Certain-teed 7% pfd	60	60	60
15 Chesapeake & Ohio	217½	216½	217½
15 Chesapeake Corp	83½	82½	83½
3 Chic & Alton	16	15½	15½
4 Chic & Alton pfd	20½	20	20
3 Chic & E Ill pfd	62½	61	62½
27 Chi Gt Western	20½	19½	20½
56 Chic Gt West pfd	61½	59½	60
8 Chic Mil St P & Pac	37	36½	36½
76 Chic Mil St P & Pac pfd	58½	57½	58½
20 Chic & Nor West	89½	88½	89½
7 Chic Pneu Tool	32½	30½	30½
3 Chic Pneu T pfd new	52½	52	52½
13 Chic Rk Is & Pac	131½	130	131
2 C R I & P 6% pfd	100½	100½	100½
3 C R I & P 7% pfd	106½	106½	106½
20 Chic Yell Cab	32	32	32
84 Childs Co	58	56½	57
47 Chile Cop	98½	96	97
950 Chrysler Corp	106	102	105
4 City Ice & Fuel	59½	59	59
5 City Stores new	24½	23½	23½
5 City Stores B rts	3½	3½	3½
8 Cluett Peabody	65½	64	64
10 Cluett Pea pf	115	115	115
8 Coca Cola	132	132	132
45 Coca-Cola A	49	48½	48½
104 Collins & Aikman	58½	55½	58
39 Colo Fuel & Ir	70½	68	70½
20 Col Fuel & Ir pf	134	134	134
2 Colo & South	113	113	113
30 Colum Gas & El	146	145	145½
21 Colum Gas & El new	59½	58½	59½
499 Columbia Graph	71½	68½	70
3 Columbian Carbon	146½	146½	146½
39 Commerl Credit	50½	49½	50½
120 Com Credit 6½% pf	101½	100½	100½
14 Com Invest Tr	182½	177½	181
1 Com Invest Tr war	53½	53½	53½
45 Commerl Solv	244½	237	244
15 Comwlth Pow	119½	117½	117½
66 Congoleum Nairn	29½	28½	29
45 Congress Cigar	89½	87	87½
3 Consol Cigar	92	91½	91½
14 Cons Film Ind pf	27½	27½	27½
180 Consol Gas	108½	106½	108
13 Consol Gas $5 pf	99½	99½	99½
11 Consol RR Cuba pf	66½	66	66½
18 Consol Textile	4½	4½	4½
4 Container Corp A	20½	20½	20½
15 Container Corp B	10½	10½	10½
23 Cont Bak A	59½	58	58½
40 Cont Bak B	11½	10½	10½
3 Cont Bak pf	92	92	92
139 Continen Can	70	68½	69½
2 Continen Ins	87½	86½	86½
70 Continen Mot	23½	23	23½
129 Cont Moto rts	1½	1	1½
13 Corn Prod	85	85	85
30 Corn Prod pf	141½	141½	141½
61 Coty	68½	66½	68
318 Crosley Radio	116½	114½	115½
7 Crown Zellerbach	22½	22	22
3 Crucible Steel	88½	87	88½
24 Cuba Cane Sug	4½	4½	4½
28 Cuban Cane Sug pf	13	12½	12½
16 Cuba Co	21½	21	21½
25 Cub Am Sug	12½	11½	12½
4 Cuban Am Sug pf	71½	68½	68½
5 Cub Dom Sug	6	6	6
10 Cudahy Pack	59½	58½	59½
4 Curtiss Aero	153	150½	153
35 Davison Chem	60½	59½	60½
4 Debenhams Sec	42	41½	41½
10 Delaware & Hud	196	195	195
23 Del L & West	131½	128½	131
104 Den Rio Gr & W pf	77½	73½	76
6 Detroit Edison	240	240	240
1 Devoe & Ray A	58½	58½	58½
50 Devoe & Ray pf	115	115	115
180 Diamond Match	155½	151½	151½
18 Drug Inc	120½	119	119½
7 Dul S S & At pf	61½	61½	61½
25 Dunhill Inter	70½	70	70½
1 Duplan Silg	24	24	24
83 Du Pont de Nem	184½	179½	184½
1 Du Pont de Nem deb	117½	117½	117½
1 Duque Lgt 1st pf	100½	100½	100½
32 Eaton Axle & Spr	69½	68½	69½
2 Eitingon Schild	34	33½	34
156 Elec Auto Lite	160	155½	159½
30 Elec Auto Lite pf	112	110½	110½
17 Elec Boat	13½	12½	13½
71 El Pow & Lt	60½	59	60½
6 Elec Stor Batt	85½	85	85½
1 Emerson Brant A	17½	17½	17½
940 Emporium Capwell	37	34	37
8 Engineers Pub Ser	54	54	54
2 Eng Pub Ser pf	92	92	92
28 Eng Pub Serv rts	1	⅞	1
258 Equitt Off Bldg	36	34½	36
113 Erie R R	71½	69½	70½
12 Erie 1st pf	61½	61	61½
1 Erie 2d pf	58	58	58
6 Eureka Vac Clean	47	46½	46½
20 Fairbanks Morse pf	108	108	108
6 Fed Motor	19½	19	19½
5 Fidel Phenix Fire Ins.	98	97½	97½
56 Filene's Sons	96½	94½	96½
2 Filene's Sons pf	105½	105½	105½
156 First Nat Stores	71½	70	71½
43 Fisk Rubber	17	16½	16½
1 Fisk Rub 1st pf	64½	64½	64½
2 Fisk Rub 1st pf cvt	73	70	73
42 Fleischmann	73½	73	73½
15 Follansbee Bros	63½	62	62½
1 Foundation	48	48	48
30 Fox Film A	88½	87½	88
20 Freeport Texas	47	46½	46½
2 Fuller Co pr pf	106	105½	106
5 Gabriel Snub A	29½	29½	29½
26 Gardner Motor	17½	16½	17
10 Gen Am Tank	91½	91	91
15 Gen Asphalt	70	69	70
13 Gen Cable	55	54½	55
22 Gen Cable A	109½	108½	108½
190 Gen Cigar	73	72	73
240 Gen Elec	240	232	240
30 Gen Elec spl	11½	11½	11½
4 Gen Gas & El A	89	88½	89
80 Gen Gas & El $8 pf A	125	121½	125
120 Gen Gas & El $7 pf A	109½	109	109
210 Gen Gas & El pf B	110½	109	110
5 Gen Mills	86½	85½	86½
640 Gen Mot	81½	80	81½
1 Gen Motors 6% pf deb	109½	109½	109½
1 Gen Motors 7% pf	125	125	125
1 Gen Motor 6% deb	109½	109½	109½
1 Gen Outdoor Adv A	50	50	50
9 Gen Outdoor Adv ctf	34	33½	34
52 Gen Rwy Sig	104	102½	103½
62 Gen Refract	85½	82½	82½
8 Gillette Saf Raz	117½	116½	117½
8 Gimbel Bros	43½	42½	42½
4 Gimbel Bros pf	83½	83½	83½
31 Glidden Co	40½	40	40½
50 Glidden prl pf	104½	104½	104½
44 Gobel Adolph Inc	56	55½	55½
274 Gold Dust	71	69½	70½
6 Goodrich B F Co	93½	91	93
2 Goodrich B F pf	115	115	115
173 Goodyear T & R	119½	112	117½
1 Goodyear Tire 1st pf	103½	103½	103½
262 Goodyear rts	12	10	11½
22 Goth Silk Hos	70½	68½	70
3 Goth Silk Hos new	69	68½	69
1 Gould Coupler A	7	7	7
36 Graham Paige Mot	47½	46½	47½
1 Graham Paige ctfs	45	45	45
16 Granby Con Min	90½	89½	89½
65 Grand Stores	92½	90	91½
4 Grand Union	24	24	24
1 Grand Union pf	48	48	48
2 Grant W T Co	127	127	127
15 Great North Ry pf	110½	108	109½
1 Great Nor Ry pf ctf	105	105	105
105 Great Nor Ir Ore ctf	35½	34½	35½
27 Great West Sugar	38	36½	38
141 Green Can Cop	176½	174	174½
2 Guantanamo Sugar	4½	4½	4½

Steel Issues Lead After Favorable Weekly Report

DAILY STOCK SUMMARY.

	50 Indus.	20 R. R.	20 Util.
Thursday	209.1	136.1	211.6
Previous day	206.4	134.4	211.1
Week ago	209.0	134.9	212.7
Year ago	141.8	118.1	130.7
High 1929	217.2	141.2	222.9
Low 1929	201.8	132.6	193.1

Total sales 3,394,990 shares.

BY CLAUDE A. JAGGER, Associated Press Financial Writer.

New York, February 21.—(AP)—The stock market finished up its four-day week with an unexpected burst of strength today, sending scurrying to cover the bears who sold short in expectation of heavy pre-holiday liquidation.

Pools brought forward the steel issues as market leaders, taking advantage of the highly favorable weekly steel trade reviews. Confidence was strengthened by an extreme gain of nearly 6 points in United States Steel, which carried it to 182 1-4, a new high for the movement and about 10 points under its record peak.

The market was somewhat irregular during the morning, as traders feared the banks might call loans freely to meet holiday and week-end requirements, and there was some uneasiness over this afternoon's federal reserve directors' meeting. In the afternoon, when it became apparent that call money would hold at the renewal rate of 6 1-2 per cent and the opinion gained headway that the reserve directors would make no change in the rediscount rate, bulls met with little opposition.

The federal reserve brokers' loan compilation, published after the close, showed a reduction of $91,000,000, which was regarded as cheeringly large, in view of the considerable volume of new financing. This reduction follows a drop of $101,000,000 last week and brings the total down to $5,477,000,000 in contrast to the high record of $5,669,000,000 on February 6. The total, however, is about $1,750,000,000 above the volume of federal reserve brokers' loans as for February 21, 1928. Wall street understands that the federal reserve authorities feel that the loon total should be reduced to near $5,000,000,000 before the credit structure can be regarded without misgivings.

New York banks reduced the loans for their own account more than $70,000,000 and paid off about $70,000,000 of their borrowings at the reserve bank, which was regarded as in response to the reserve board's appeal for cooperation in reducing the flow of credit into the stock market. The out-of-town banks laso reduced their loans more than $70,000,000, but these reductionse were partially offset by more than $50,000,000 in loans placed by corporations and non-member banks, drawn into the market by the high call loan rates of late last week.

The weekly trade and business reviews reported little change in the generaly satisfactory conditions. A few more good earnings statements for 1928 appeared. Hupp Motor reported earnings equal to $8.12 per common share, compared to $2.70 in 1927, and North American Co. reported $4.68 per share, against $4.06. Receipts of $1,000,000 in gold from Canada was reported, probably resulting from the depression of the Canadian dollar.

Express issues were again strong, Adams mounting 19 1-8 points to a new top, and American Railway selling up 9, National Tea jumped 15 points on reports that 1928 earnings would show a gain of nearly 50 per cent. General Electric and Mathieson Alkali mounted 8 to 10 points. Radio shares were in demand, Crosley rising 7 points to another top, radio closing 8 points and Kolster more than 2 points higher.

In the steel group, Bethlehem made another new high record at 97 1-2, while Sloss Sheffield and Gulf Sates sold up 5 and 3 points. Some of the rails made good headway. Missouri Pacific mounted about 3 points on announcement that January gross set a new high figure for that month, and Lackawanna & Chicago and Eastern Illinois preferred were favorably affected by the Van Sweringen merger petition. Motors were firm, Chrysler mounting 4 points.

Cuban American Sugar preferred slumped about 19 points on passing of the dividend. American and Foreign Power dropped 5 points on announcement of new stock issues. Curtiss Aero lost nearly 3 points, and Wright sagged in profittaking.

The commodity markets were quiet and price changes narrow, with preholiday evening up of accounts about the only business.

Foreign exchanges were firm, as the weekly statements of the London and Paris banks showed improved gold positions. The lira rose to 5.24 cents for the first time this year.

Sales (In Hundreds)	High.	Low.	Close.
5 Gulf Mo & North	52½	52½	52½
6 Gulf States Stl	73½	73	73½
166 Hahn Dept Stores	48½	46½	48½
15 Hahn Dept Stores pf	107½	106½	107½
120 Hanna Co 1st pf	94	94	94
7 Hartman B	31½	31½	31½
100 Havana El Ry pf	59	59	59
3 Helme G W Co	112	110	112
14 Hershey Choc	68½	67	68½
15 Hershey cvt pf	82½	81	82½
20 Hocking Val Ry	415	412	415
2 Holland Furnace	45½	45	45
3 Hollander & Son	18½	18	18
1 Homestake Min	72½	72½	72½
9 Household Prod	74	73½	74
17 Howe Sound Co	72½	71	72½
73 Hudson Mot Car	87½	86½	86½
228 Hupp Motor Car	74½	72½	73½
3 Illinois Cent	142	142	142
9 Independ Oil & Gas	31	30½	30½
4 Indian Motorcycle	28½	28	28
39 Indian Refin	35½	34½	34½
16 Indian Ref ctfs	33½	32½	32½
19 Indust Rayon	127½	125	125½
12 Inland Steel	90	88½	88½
61 Inspiration Cop	54½	54	54½
153 Interb Rap Trans	56½	52½	56
35 Interco Rubber	13½	11½	13½
14 Int Bus Mach	161	158½	160
3 Int Cement	92½	92	92½
500 Int Combust Eng	98½	96½	97
3 Int Combust Eng pf	120	120	120
62 Int Harvest Co	104½	102½	103½
1 Int Harvester pf	142	142	142
85 Int Match ptc pf	96½	93	96
16 Int Merc Marine	6½	6½	6½
24 Int Merc Marine pf	46½	45½	46½
905 Int Nick Can	64½	61½	64½
1 Int Nickel Can pf	122	122	122
30 Int Paper A	32	31½	31½
7 Int Paper B	20½	20½	20½
21 Int Paper C	14½	13½	14
5 Int Paper pf new	91½	91	91
1 Int Print Ink	58	58	58
10 Int Ry of Cent Am pf	75	75	75
140 Int Salt	80	80	80
12 Int Silver	146	142½	146
42 Int Tel & Tel	211½	207½	209½
67 Interstate Dept St	91	87½	89
6 Intertype Corp	34½	34	34
10 Island Crk Coal	60	59½	59½
16 Jewel Tea	153	148	153
164 Johns-Manville	208½	202½	206½
70 Johns-Manv pf	121	120½	121
40 Jones & Laug Stl pf	121	121	121
24 Jordan Motor Car	13½	12½	13½
40 Kan City P&L pf B	106½	106½	106½
22 Kan City Sou Ry	90	89½	90
1 Kan City Sou pf	66½	66½	66½
3 Kaufman Dept St	31½	31½	31½
2 Kayser (J) & Co	80½	80½	80½
2 Keith Albee Orph	35½	35½	35½
2 Keith Albee Orph pf	112	111½	112
60 Kelly-Springfield Tire	19½	19½	19½
1 Kelly-Spring 8% pf	82½	82½	82½
11 Kelsey-Hayes Wheel	57½	56½	57
19 Kelvinator Corp	16½	16	16½
128 Ken Copper	158	154	156½
7 Kinney (GR) Co	60	59	60
190 Kinney Co pf	105	104½	104½
155 Kolster Radio	63½	59½	63½
6 Kraft Phen Cheese	35½	35	35½
39 Kresge (SS) Co	82½	81½	82
7 Kresge Dept Stores	18½	18	18½
4 Kress (SH) & Co	109½	107	107½
1102 Kreuger & Toll	44½	42½	43½
32 Kroger Grocery	107	105½	106½
20 Lago Oil & Trans	28	27½	28
491 Lambert Co	140	137½	138½
15 Lee Rubber & Tire	20½	20	20½
20 Lehigh Port Cem pf	109½	109½	109½
12 Lehigh Val Coal	21½	20½	21½
1 Lehigh Val Coal pf	39	39	39
21 Lehn & Fink Prod	62½	61½	62
6 Ligg & Myers Tob	91	90½	90½
16 Ligg & Myers Tob B	90½	90	90½
7 Lima Locomotive	49	47	48
3 Liquid Carb	83	81	81
65 Loew's	76½	75½	75½
3 Loew's Inc pf	105½	104½	105½
3 Loft Inc	7½	7½	7½
1 Long Bell Lumber A	29	29	29
14 Loose Wiles Bis	69½	68	68½
55 Lorillard (Pierre) Co	25½	24½	24½
1 Lorillard pf	91	91	91
63 Louisiana Oil Ref	15½	14½	14½
1270 Louisiana Oil pf	100½	98½	100½
16 Louis G&E A	43½	42½	42½
13 Ludlum Steel ctfs	73½	71½	72½
2 Ludlum Steel pf	100	100	100
5 MacAndrews & Forb	42	41	41
47 Mack Trucks	107½	106½	107½
15 Madison Sq Gar	22½	22	22
20 Magma Cop	72½	71½	72½
4 Mallinson & Co	28½	28½	28½
20 Mallinson pf	101	101	101
10 Mandel Bros	33½	32½	32½
6 Manhat Elec Sup	33½	33	33
100 Manhat Ry gtd	86	84	86
54 Manhat mod gtd	56½	52½	56½
1 Manhat Shirt	31½	31½	31½
1 Maracaibo Oil Exp	13½	13½	13½
1 Market St Ry pri pf	32½	32½	32½
89 Marland Oil	37½	36½	37½
6 Marmon Motor	69½	69½	69½
1 Martin Parry	14½	14½	14½
8 Mathieson Alkali	192	184	192
23 May Dept Stores	94½	92½	94½
17 Maytag	22	21½	21½
1 Maytag 1st pf	87½	87½	87½
4 Maytag pf war	42½	42½	42½
1 McCall Corp	74½	74½	74½
200 McCrory Stores	107½	107½	107½
11 McCrory St B	107	106	107
1 McCrory St cvt pf	117½	117½	117½
3 McGraw Hill Pub	44	43½	44
23 McKeesport Tin	75	73½	73½
18 McKesson & Rob	56	54	56
22 McKesson & Rob pf	61	60	60½
1 Melville Shoe	65	65	65
2 Mengel Co	27½	26½	26½
5 Metro-Gold pf	26½	26½	26½
62 Mexican Seab Oil	45½	43½	45½
33 Miami Copper	40½	39½	40½
20 Mid Contin Pet	31½	31½	31½
5 Middle States Oil	4	3½	4
2 Mid States Oil ctf	2½	2½	2½
3 Midland Steel Prod pf	242	241	241
1 Miller Rubber	23	23	23
9 Minn & St L	2½	2½	2½
1 Minn St P & S S M	42½	42½	42½
20 Missouri Kan & Tex	49½	48½	49
6 Missouri K & Tex pf	105½	104½	104½
96 Missouri Pacific	74½	72½	74½
16 Missouri Pacific pf	132	131½	131½
17 Mohawk Cpt Mills	73½	72½	73½
527 Montgomery Ward	131½	124½	130
5 Moon Motor Car	6½	6½	6½
54 Mother Lode Coalition	4½	4½	4½
8 Motion Pict Capital	20½	20½	20½
3 Moto Meter A	20½	20	20
11 Motor Prod	194½	191	191
7 Motor Wheel	45½	45	45½
6 Mullins Mfg	63½	63	63½
240 Mullins Mfg pf	92	92	92
1 Munsingwear	55	55	55
180 Murray Corp Am	74½	70½	73½
239 Nash Motors	109½	105½	109
58 National Acme stp	37½	36½	37½
15 Nat Bellas Hess	198	195	197
9 National Biscuit	184½	183½	184½
4 National Bisc pf	141½	141½	141½
564 Nat Cash Reg A	131½	125½	130
35 Nat Dairy Prod	126½	125½	125½
2 Nat Dept Stores	32½	32½	32½
95 Nat Distill Prod	41½	40	40
73 Nat Distill Prod pf	79½	75	77½
510 Nat Lead pf A	140	140	140
30 Nat Lead pf B	120	119½	120
101 Nat Pow & Lgt	54½	52½	53½
4 Nat Radiator	14	14	14
1 Nat Rad pf	37½	37½	37½
1 Nat Rys Mex 2nd pf	3	3	3
4 National Supply	124½	124	124
50 Nat Sup pf	114½	114½	114½
1 National Surety	140½	140½	140½
18 National Tea	345	330½	345
14 Nat Tea rts	[illegible]	[illegible]	[illegible]
184 Nevada Con Copper	49½	49	49½
11 New York Air Brake	48½	47½	48½
89 New York Central	190½	188	190½
3 N Y Chi & St L	135	134½	135
1 N Y Dock	49	49	49
10 New York & Harlem	335	335	335
56 N Y N H & Hfd	90½	88½	90
3 N Y N H & Hfd pf	117	116½	116½
4 N Y Ont & West	28½	28½	28½
4 N Y Rys Corp pf	9½	9½	9½
18 Norfolk & West	196½	195½	196½
113 North American Co	105½	104½	105½
1 North American pf	52½	52½	52½
1 North Am Edis pf	102½	102½	102½
7 North Ger Lloyd	58½	58½	58½
12 Northern Pacific	108	106½	107½
11 Northern Pacific ctf	106½	105	106½
6 Norwalk Tire & Rub	5½	5½	5½
29 Omnibus Corp	8	7½	7½
6 Omnibus pf	87	83	83
160 Orpheum Circ pf	86	85	85
2 Otis Elevator	286½	286½	286½
104 Otis Steel	41½	40	40½
13 Otis Steel pri pf	106	105	106
8 Owens Bottle	94½	93	94
21 Pacific Coast	27½	24½	27
40 Pac Coast 1st pf	40	37½	40
20 Pac Coast 2nd pf	29½	29½	29½
20 Pacific Gas & Elec	59½	59½	59½
50 Pacific Mills	30	30	30
16 Pacific Oil stubs	1½	1½	1½
120 Pacific Tel & Tel	174½	173	174½
820 Packard Motor	139½	136½	138½
1 Pan Am Petroleum	40½	40½	40½
40 Pan Am Pet B	41½	40½	41
1 Pan Am Western B	15½	15½	15½
1 Panhandle Prod & Refg	9½	9½	9½
140 Param Fam Lasky	64	63½	63½
19 Park & Tilford	71½	71	71½
27 Park Utah Mines	12½	11½	12
172 Pathe Exchange	13½	12½	12½
5 Pathe Exch A	26½	25½	26
97 Patino Min & Ent	40	38½	39½
13 Peerless Motor	20½	20	20½
119 Penick & Ford	48½	46½	48
6 Penn Dix Cem	22	21½	22
72 Penn RR	77½	77½	77½
27 Peoples Gas Chi	262	258	262
1 Pere Marq	162	162	162
1 Pet Milk	39	39	39
2 Phila Co 6% pf	53½	53½	53½
287 Phila Rdg Coal & Ir	33½	31½	33
470 Philip Morris	21½	19½	21
9 Phillips Petrol	37½	37½	37½
58 Pierce Arrow A	34½	33½	34
5 Pierce Arrow pf	81	80½	81
4 Pierce Oil	2½	2½	2½
7 Pierce Oil pf	33½	33½	33½
22 Pierce Petrol	5½	5	5
34 Pillsbury Flour	57½	56½	56½
1 Pirelli Co	61	61	61
1 Pittsburgh Coal	70	70	70
20 Pitts Term Coal pf	70½	70½	70½
3 Por Ric Am Tob B	39½	39	39½
5 Post Tel & C 7% pf	104	104	104
68 Postum	71½	70½	71½
5 Prairie Oil & Gas	59½	59½	59½
17 Prairie Pipe L	57½	57½	57½
42 Pressed Steel Car	21½	20½	21½
69 Pub Ser Corp NJ	85½	83½	85
1 Pub S NJ 7% pf	121	121	121
96 Pub Serv N J rts	1½	1	1
4 Pub Ser NJ 6% pf	107	107	107
1 Pub Ser El&Gas pf	108½	108½	108½
21 Pullman Inc new	82½	82	82½
4 Punta Aleg Sug	16½	16½	16½
15 Pure Oil	24½	23½	24½
20 Pure Oil pf	114	113½	114
25 Purity Bak	131	129½	130½
41 Radio Corp of Am	362	350	360
334 Radio Corp Am new	73½	71	73½
48 Radio Keith Orp	35½	35½	35½
66 Radio Keith rts	[illegible]	[illegible]	[illegible]
10 Railroad Sec	80½	80½	80½
13 Reading Co	109½	108½	109½
1 Reading 1st pf	42½	42½	42½
46 Real Sk Hos M	74½	72½	74½
9 Reis & Co R	13½	12½	13½
1 Reis & Co 1st pf	89½	89½	89½
87 Remington Rand	34½	33½	33½
1 Rem Rand 1st pf	92	92	92
1 Rem Rand 2d pf	99½	99½	99½
19 Reo Mot Car	28½	28½	28½
145 Repub Ir & Stl	87	85	86½
5 Reynolds Spring	10½	10½	10½
35 Reynolds Tob Bnew	57	56½	56½
64 Richfield Oil Cal	40½	40	40½
24 Rio Grande Oil	34½	33½	34
5 Rossia Ins	247	241	241
19 Royal Bak Pow	38	36½	36½
12 Roal Dutch NY sh	51	50½	51
6 Safeway Stores	166	163½	166
190 St Joseph Lead	80½	77½	78½
11 St L San Fr Ry	117	116½	117
5 St L San Fr pf 2d pd	96	95½	96
15 St L Southwest	107½	106	107
3 Savage Arms	48	47	47
65 Schulte Ret Stores	31½	31	31½
245 Seaboard Air L	20½	19½	20
14 Seaboard Air L pf	24	23½	23½
81 Seagrave Corp	18½	18½	18½
116 Sears Roebuck	159½	154½	159½
11 Seneca Cop	6½	6	6½
4 Shattuck F G	132½	130½	132½
1 Shell Tr & Trad	44½	44½	44½
49 Shell Un Oil	26½	26	26½
5 Shubert Theater	68½	67	67½
211 Simmons Co	102½	98½	100
3 Simms Petrol	20	19	20
153 Sinclair Con Oil	38½	38	38½
15 Skelly Oil	34	33½	34
5 Sloss Sheff St&Ir	120	118	120
1 Sloss Sh St&Ir pf	108	108	108
4 Snider Pack	14	13½	14
27 Snider Pack pf	46½	45½	46½
44 So Cal Edis	62½	62	62½
12 Southern Dairies B	13	12½	13
31 South Pac	131½	130½	131½
8 So Por Ric Sug	38½	38½	38½
20 Sou Por Ric Sug pf	139	139	139
5 Southern Ry	149½	147½	148½
3 Southern Ry pf	98½	98½	98½
10 So Ry M&O ctfs	125	125	125
7 Spang Chalfant	43½	42½	43½
90 Spear & Co	11½	11½	11½
20 Spear & Co pf	77½	77½	77½
34 Spencer Kellogg	40	40	40
9 Spicer Mfg	52	51½	51½
17 Speigel May Stern	105½	103	105½
7 Stand Com Tob	34½	34	34½
38 Standard Gas & El	91½	89½	90½
1 Stand Gas & Elec pfd	66	66	66
3 Standard Milling	119½	119½	119½
70 Standard Mill pfd	120	120	120
42 Stand Oil Calif	65	64½	64½
92 Stand Oil N J	48½	48½	48½
89 Stand Oil N Y	39	38½	38½
150 Stand Plate Glass pfd	21½	20½	20½
38 Standard San	49½	49½	49½
3 Stanley Co of Am	36½	36	36
36 Stewart Warn Speed	133½	132	133½
5 Stromberg Carbur	62	60½	62
89 Studebaker Corp	89½	88	89½
6 Submarine Boat	3½	3½	3½
1 Sun Oil Co	59½	59½	59½
30 Sun Oil pfd	104	104	104
116 Superior Oil	8½	7½	7½
1 Sweets Co of Am	16	16	16
1 Symington A	13½	13½	13½
19 Tennessee Cop & Ch	18½	18½	18½
23 Tenn Cop & Ch rts	[illegible]	[illegible]	[illegible]
93 Texas Corp	58	57½	57½
35 Texas Corp 50¢ pf	56	55½	55½
101 Texas Gulf Sulphur	75½	74½	75
29 Tex Pac Coal & Oil	18½	18½	18½
45 Texas Pac Land Tr new	18½	18½	18½
2 Thatcher Mfg	21	20	20
1 Thatcher cvt pfd	43½	43½	43½
7 The Fair Co	45	44	45
10 The Fair pfd	108	108	108
16 Third Ave Ry	38	35½	38
5 Thompson (J R) Co	53	52½	53
1 Thompson J R rts	[illegible]	[illegible]	[illegible]
18 Tide Water Assoc Oil	18½	18½	18½
8 Tide Water Oil	33½	32	33½
23 Timken Roll Bearing	77½	75½	77½
12 Tobacco Prod	95	93	95
24 Transcontinental Oil	9½	9½	9½
13 Trico Prod	41½	41	41½
19 Traux Traer Coal	25½	25	25
7 Truscon Steel	54	53	54
3 Twin City Rap Tr	53	52	53
70 Twin City R T pfd	100	100	100
33 Underwood Elliott	106	104	105½
1 Union Bag & Paper	35	35	35
137 Union Carbide	211½	207	211½
13 Union Oil of Cal	48½	46½	47½
16 Union Pacific	223½	220½	223½
3 Un Pacific pfd	83½	83½	83½
7 Union Tank Car	147	146	147
4 United Bisc	50	48½	50
8 Unit Cigar St	22½	22½	22½
3 Unit Cigar St pfd	106½	106½	106½
30 Un Elec Coal vt ctfs	57½	55½	56
14 United Fruit	147½	146	147½
4 United Paperbd	18½	18½	18½
2 U S Cast Iron Pipe	40	39½	40
2 U S C Ir Pipe 1st pfd	18½	18½	18½
5 U S C Ir Pipe 2d pfd	19½	19½	19½
2 U S Distrib	14½	14½	14½
1 U S Distrib pfd	75½	75½	75½
1 Un States Express	3	3	3
42 U S Indust Alcohol	142½	140½	141½
16 U S Leather	27	26½	26½
4 U S Leather A	51½	51½	51½
1 U S Leather pr pfd	101½	101½	101½
36 U S Realty & Imp	98½	96	98
42 U S Realty rts	6	5½	6
501 U S Rubber	52½	50	52½
24 U S Rubber 1st pfd	87	84½	86½
9 U S Smelt & Ref	66½	66	66
8 U S Smelt & Ref pfd	54½	54½	54½
2424 U S Steel	182½	175	182
4 U S Steel pfd	142	141½	142
1 U S Tobacco	103½	103½	103½
3 Univ Leaf Tob	77½	76	77½
17 Univ Pipe & Rad	18½	17½	17½
94 Util Pow & Lt A	46½	45½	45½
17 Vadsco Corp	10½	10½	10½
1 Vadsco Corp pf	70½	70½	70½
153 Vanadium Corp	110½	106½	109
3 Vick Chemical	84½	84½	84½
20 Vict Talk Mach	149	146½	149
15 Virg Caro Chem	20½	20	20½
9 V-C Chem 6% ptc pf	59½	59½	59½
430 Vulcan Detin	85½	83	84½
30 Vulcan Detin A	79½	79½	79½
1 Wabash Ry	71	71	71
1 Waldorf System	23½	23½	23½
4 Walworth Co	27½	26½	27½
230 Ward Bak A	68½	67½	68½
49 Ward Bak B	14½	13½	14½
239 Warner Bros Pict	129½	128	128½
43 Warner Bros pf	56½	56	56½
14 Warner Quinlan	34½	34½	34½
1 Warren Bros Co	150	150	150
5 Webster Eisen	93	91½	91½
6 Wesson Oil & Snowdrift	98½	98	98½
69 West Maryland	47½	45½	46
3 West Pacific	39½	39½	39½
13 West Pac pf	63½	62	63
90 West Penn El 7% pf	110	110	110
30 West Penn El 6% pf	99	98	98
140 West Penn Elec A	107½	107½	107½
10 West Penn Pow 7% pf	115½	115½	115½
31 West Union Tel	201½	197	198½
33 Westingh Air Br	49	48	48½
220 Westingh El & Mfg	154½	151½	154½
10 West El & Mfg 1st pf	145	145	145
5 Weston Elec Instru	25	24½	24½
91 White Eagle Oil	37½	35½	37
3 White Motor Co	50½	49½	50½
1 White Rk Min Spg ctf	45	45	45
30 White Sew Mach	37½	35½	37½
3 Wilcox Oil & Gas	25	24½	25
2 Wilcox Rich A	44½	44½	44½
2 Wilcox Rich B	43½	43½	43½
253 Willys Overland	31½	30½	31
6 Willys Over pf	100	99½	100
6 Wilson & Co	11½	11½	11½
4 Wilson & Co A	25	24½	24½
3 Wilson & Co pf	73½	72½	72½
24 Woolworth Co	202½	199½	202
5 Worthington P & M	60	58½	60
40 Wright Aero	277	270	274
1 Wrigley Jr Wm	75½	75½	75½
6 Yale & Towne Mfg	65½	65	65½
36 Yellow Trk & Coach	38½	37½	38½
15 Young L A S & W	58½	57½	58½
3 Youngstown S & T	108½	108½	108½

Total sales 3,394,990, previous day 2,907,000, week ago 3,726,050, year ago 1,766,100. From January 1 to date 174,813,350, year ago 95,146,500, two years ago 70,246,800.

RESERVE BROKER LOANS DECREASE $91,000,000 IN WEEK

Washington, February 21.—(AP)—Loans to brokers and dealers held by New York federal reserve member banks for the week ending February 20 were announced by the federal reserve board today as $5,477,000,000, representing a decrease of $91,000,000 as compared with the preceding week.

The loans for the week ending February 21, 1928, amounted to $3,728,000,000.

The detailed distribution of the loans over the three weeks covered in the board's report was:

For own account: February 20, 1929, $1,023,000,000; February 13, 1929, $1,097,000,000; February 21, 1928, $1,094,000,000.

For account of out-of-town banks: February 20, 1929, $1,786,000,000; February 13, 1929, $1,859,000,000; February 21, 1928, $1,495,000,000.

For account of others: February 20, 1929, $2,668,000,000; February 13, 1929, $2,612,000,000; February 21, 1928, $1,140,000,000.

Atlanta Stocks

Furnished by Courts & Co., Hurt Building.

STOCKS.

	Bid	Ask
A B & C 5% pfd	101	102½
American Savings Bank 9%	130	...
Atlanta & Lowry Ntl Bk 20%	550	...
Atlantic Ice & Coal Co 8% com (50 par value)	52½	53½
Atlantic Ice & Coal 7½% pfd	107	109
Atlantic Steel Co 6% com	101½	...
Atlantic Steel Co 7% pfd	109	...
Bibb Mfg 6% com	141	143
Bibb Mfg Co 6% pfd	102½	104
Citizens & Sou Natl Bk 13.2%	300	...
Coca-Cola, class "A"	48½	49½
Columbus El & Pow 6½% pfd	107	109
Columbus El & Pow 7% pfd	112½	114
Cont Gin com	69	71
Dinkler Hotel A $2 (no par)	22	25
Exposition Cot Mills 7% pfd	107	....
Fourth Natl Bk ($20 par value)	126	...
Fulton Natl Bk 7%	143	...
Ga Pow Co $6 pfd	102	103½
Ga R R & Bank Co 11%	243	247
Ga Savings Bk & Trust 14%	290	...
McNeel Marble Co 6% pfd	99	101
Riverside Mills pfd 6½%	100	101
Rome Hardware Co 6% pfd	99	101
Southeastern Exp Co 7%	105	107
Sou Spring Bed cum conv pfd 7%	99½	101
Thomaston Cot Mills 6½% pfd	101	102
Tom Huston Peanut Co units	131	...
Tom Huston Peanut Co com	34	....
West Point Mfg Co 8%	134	137
White Prov Co Inc 7% pfd	100	...
White Prov Co Inc com	24	...
BONDS.		
Atlanta Biltmore 1st mtg 7s	100	102
Atl Ice & Coal Co 1st mtg 6s '30	100	101
Atl Laund 1st 6½s '43	102	104
Atl Steel Co 1st mtg 6s '41	103½	104½
Case Fowler Lbr 1st mtg 7s '36	99½	101
Const'n Pub Co 1st mtg 5s '30	99	100
Const'n Pub Co 1st & cons 6½s	99½	101
Consumers Co 1st mtg 7s	100	102
Ga Kincaid Mills 5s notes	97	98
The Warren Co Inc 1st mtg 7s '40	98	99½
White Prov Co 1st mtg 7s '32	99½	101
Robt Fulton Hotel 1st mtg 7s	100	102

Combined Statement Federal Reserve Bank

Combined statement of resources and liabilities of federal reserve banks:

LIABILITIES.

Resources:	
Gld with federal reserve agents	$ 1,207,199,000
Gold redemption fund with U. S. treasury	60,476,000
Total gold held exclusively against F. R. notes	1,267,675,000
Gold settlement fund with F. R. board	764,092,000
Gold and gold certificates held by banks	649,343,000
Total gold reserves	2,681,110,000
Reserves other than gold	158,751,000
Total reserves	2,839,861,000
Non-reserve cash	77,396,000
Bills Discounted:	
Secured by U S. government securities	518,271,000
Other bills discounted	346,709,000
Total bills and discounts	864,980,000
Bills bought in open market	355,636,000
U. S. Government Securities:	
Bonds	51,592,000
Treasury notes	95,144,000
Certificates of indebtedness	25,853,000
Total of U. S. government securities	172,589,000
Other securities	10,075,000
Total bills and securities	1,403,280,000
Due from foreign banks	729,000
Uncollected items	719,244,000
Bank premises	58,656,000
All other resources	7,934,000
Total resources	$ 5,107,100,000
LIABILITIES.	
F. R. notes in actual circulation	$ 1,651,595,000
Deposits:	
Member banks, reserve account	2,318,644,000
Government	15,187,909
Foreign deposits	6,475,000
Other deposits	20,715,000
Total deposits	2,361,021,000
Deferred availability items	671,503,000
Capital paid in	150,196,000
Surplus	254,398,000
All other liabilities	18,387,000
Total liabilities	$ 5,107,100,000

Ratio of total reserves to deposits and federal reserve note liabilities combined, 70.8 per cent.

Contingent liability on bills purchased for foreign correspondents, $306,830,000.

Statement Atlanta Reserve Bank

STATEMENT OF RESOURCES AND LIABILITIES FEDERAL RESERVE BANK OF ATLANTA AT THE CLOSE OF BUSINESS.

FEBRUARY 20, 1929 and COMPARATIVE FIGURES FOR LAST WEEK AND SAME WEEK IN 1928.

RESOURCES.

		Last week.	Same week in 1928.
Gold with F. R. agent	$ 86,529,075.00	$ 87,910,675.00	$138,502,680.00
Gold redemption fund	3,669,018.84	3,789,808.84	2,227,084.40
Gold held exclusively against F. R. notes	$ 90,198,093.84	$ 91,700,483.84	$140,729,764.40
Gold settlement fund with F. R. board	16,375,840.02	19,613,356.09	8,362,891.25
Gold and gold certificates held by bank	7,196,292.50	7,148,382.50	7,258,837.50
Total gold reserves	$113,770,226.36	$118,462,222.43	$156,351,493.15
Reserves other than gold	9,738,310.00	10,596,532.00	15,291,530.00
Total reserves	$123,508,536.36	$129,058,754.43	$171,643,023.15
Non-reserve cash	4,023,862.86	4,390,020.22	4,510,327.69
Bills discounted:			
Secured by U. S. government obligations	19,018,921.24	19,520,074.24	3,364,137.48
Other bills discounted	36,132,967.17	37,460,304.69	22,112,546.58
Total bills discounted	$ 55,151,888.41	$ 56,980,378.93	$ 25,476,684.06
Bills bought in open market	19,716,388.95	19,760,310.16	11,302,282.50
U. S. government securities:			
Bonds	21,500.00	21,050.00	25,550.00
Treasury notes	3,528,200.00	3,556,700.00	5,196,950.00
Certificates of indebtedness	451,800.00	670,800.00	4,696,800.00
Total U. S. government securities	$ 4,001,500.00	$ 4,248,550.00	$ 9,919,300.00
Total bills and securities	$ 78,869,777.36	$ 80,989,239.00	$ 46,698,266.56
Due from foreign banks	28,501.68	28,494.65	20,531.53
Uncollected items	27,797,181.59	24,182,414.08	28,547,432.10
Bank premises	2,744,175.18	2,744,175.18	2,829,251.39
All other resources	1,704,679.00	1,485,960.24	1,477,790.90
Total resources	$238,676,694.03	$242,888,057.89	$255,726,632.32

LIABILITIES.

F. R. Notes in actual circulation	$130,167,175.00	128,928,475.00	140,889,480.00
Deposits:			
Member banks, reserve account	65,038,262.23	69,444,809.00	70,857,494.50
Government	411,954.91	1,765,284.48	1,866,204.37
Foreign banks	242,993.17	242,993.17	192,727.74
Other deposits	110,936.65	107,770.16	119,652.89
Total deposits	$ 65,804,146.96	$ 71,560,856.81	$ 73,036,079.50
Deferred availability items	25,496,660.60	25,219,687.36	26,200,294.81
Capital paid in	5,282,400.00	5,277,750.00	5,181,300.00
Surplus	10,554,277.92	10,554,277.92	9,995,853.55
All other liabilities	1,372,033.55	1,347,010.80	363,624.46
Total liabilities	$238,676,694.03	$242,888,057.89	$255,726,662.32

Ratio of total reserves to deposit and F. R. note liabilities combined, 63.0%; last week, 64%; same week in 1928, 80.2%.

Contingent liability on bills purchased for foreign correspondents, $11,864,424.94; last week, $12,120,136.26; same week in 1928, $1 0,086,404.15.

Dry Goods.

New York, February 21.—Reductions of 15 cents per pound were announced today by large rayon producers. They caused some hesitancy in placing of future business on unfinished lines but were not expected to affect finished lines of fabrics.

Cotton goods were quiet and steady, with printed goods most active. Raw silk was unchanged to firm. Silk prints sold steadily. More overcoating business was reported. Burlaps were unchanged and quiet.

Rubber.

New York, February 21.—Rubber futures closed firm: March 25.00; May 25.60; July 25.80. Spot smoked ribbed, 25½.

BERRY SHIPMENTS FROM PLANT CITY NOW REACH PEAK

Plant City, Fla., February 21.—(AP) A total of 100,960 quarts of strawberries sold on the f. o. b. market here today at 21 cents per quart average, bringing $21,201.60.

The season's totals stand at 2,185,600 quarts sold for $619,242.21.

The first four days of this week the market handled 509,000 quarts, for a cash total of above $100,000.

Livestock

ATLANTA.

Live stock quotations below are furnished daily by Bragg, Millsaps & Blackwell, Inc., 1030-1032 Marietta street.

HOGS.	
Georgia mixed fed hogs, 165 pounds up	9.00
Georgia mixed fed hogs, 130 to 165 pounds	8.00
Georgia mixed fed hogs, 90 to 130 pounds	7.00
Rough hogs	7.00
Corn fed hogs, basis	9.50@10.00
BEEF.	
Canners, cows	4.50@ 5.00
Cutters, cows	5.00@ 5.70
Butchers, medium cows	6.00@ 6.50
Fed cows	6.50@ 7.50
Medium fat steers	6.75@ 7.75
Good fat steers	9.25@11.25
Fat bulls	5.50@ 6.50
Common bulls	4.50@ 5.50
Good milk fed calves	8.50@10.55
Common calves	4.00@ 6.00

KANSAS CITY.

Kansas City, February 21.—Hogs: Receipts 9,000; strong to 10c higher. Top $10.35 on 200 to 230 pounds; packing sows $8.50@9.60.

Cattle: Receipts 3,500; calves 500; steady to strong. Slaughter steers, good choice $11.50@14.25; cows, good choice $8.25@9.75.

Sheep: Receipts 5,000; steady. Lambs 10 to 15c higher; good choice lambs $15.25@16; ewes, medium to choice $7@9.

LOUISVILLE.

Louisville, February 21.—Cattle: Receipts 200; steady. Prime heavy steers $11.50@12.50; beef steers $9@12; heifers $7@11.50; cows $5@9; feeders $8@11; stockers $7@10.50; calves steady; tops $14@14.50.

Hogs: Receipts 500; steady. 180 pounds up $10.20@10.70; 180 pounds down $7.60@9.70; throwouts and stags $6.85@7.45 down.

Sheep: Receipts 50; steady. Lambs $13@15; sheep $6@7.50; bucks $3.50 down.

NEW YORK.

New York, February 21.—Cattle receipts 10; dull; steers 9.50@13.50; state bulls 7.90@9.75; cows 4.00@8.25.

Calves—Receipts 220; steady. Medium to choice (milk fed excluded) 10.00@12.50; culls and common 6.00@7.00; milk fed medium to choice 13.00@18.50; culls 10.00@12.00.

Sheep and Lambs—Receipts 20; dull; sheep medium to choice 7.00@9.00; culls 3.00@4.00; lambs medium to prime 13.50@17.25; culls and common 10.00@11.50.

Hogs—Receipts 130; steady. Light to medium 10.50@11.25; heavy 9.50@9.75; pigs 10.25@10.75; roughs 7.50@8.00.

JACKSONVILLE.

Jacksonville, Fla., February 21.—Hogs, receipts light, steady, heavies 5.60@7.50; mediums, 8.00@8.50; lights 7.00@7.50; heavy pigs 6.50; light pigs, 5.50; roughs, 4.00@6.50.

Cattle, receipts light, weak, steers and heifers, 6.00@8.00; cows, 4.50@6.00; canners and cutters 2.00@3.50; calves 5.00@7.00; bulls, 5.00@6.00.

CINCINNATI.

Cincinnati, February 21.—Hogs, 2,700; holdovers 670; steady; 150 to 270 lbs., 10.75@11.00; top paid freely; 120 to 140 lbs., 9.50@10.00; pigs, 90 to 110 lbs., 7.75@8.50; lighter weights 7.00; packing sows 8.75@9.00; smooth sows 9.25; stags 6.50@7.00.

Cattle, 225; calves, 275; steady; plain steers and heifers 11.55 down; cutters 5.50@6.75; beef cows 8.50; bulls, dull, 8.00@9.50; veals unevenly, 50 to $1 higher; choice grades of most; top 17.00; bulk 12.00@15.00; culls, 9.00.

ST. LOUIS.

East St. Louis, Ill., February 21.—(U. S. Department of Agriculture.)—Hogs 12,000; market open 10@15c higher, closing steady to 10c under early; pigs steady to 25c off; late bulk 160 to 220 pounds 10.50@10.55; early top 10.75; 230 to 270 pounds 10.40@10.50; 280 to 350 pounds 10.25@10.30; 130 to 150 pounds 9.60@10.25; 100 to 130-pound pigs 7.75@9.50; 100 pounds down 6.75@8.00; packing sows 9.59@9.60.

Cattle 2,000; calves 800; supply light; most classes steady; cows and all cutters closing strong, spots higher; vealers 25 to 50c higher; top steers 11.50; others down to 9.25; mixed yearlings 11.25@11.85; medium heifers 9.50@10.75; most cows 7.30@8.50; low cutters 5.50@6.00; medium bulls largely 8.75 down.

Sheep 750; market steady; strong; good lambs to packers 15.50@16.00; no sales to butchers; culls 11.50@13.00; fat ewes 8.00@9.50.

Chicago, February 21.—(U. S. Department of Agriculture.)—Hogs 38,000; closed active fully 10c higher; top 10.75 paid for 190 to 230 pounds; largely 10.50 to 10.70; market for desirable 160 to 320 pounds; shippers took 9,000; estimated holdover 7,000. Butchers 250-300 pounds 10.35@10.70; 200-250 pounds 10.35@10.75; 160-200 pounds 10.35@10.75; 130-160 pounds 9.00@10.65; packing sows 9.40@10.00; pigs 90-130 pounds 7.75@9.50.

Cattle 7,000; calves 2,000; general steer trade 25c lower; yearlings unevenly steady to 50c off; mostly 25 to 50c lower at close; strictly choice yearlings up to 15.00; heavies 14.10; cows weak and dull; bulls strong; vealers 50 to 75c higher. Slaughter classes, steers 1,300-1,500 pounds 12.50@14.50; 1,100@1,300 pounds 12.75@14.75; 950-1,100 pounds 12.25@15.00. Fed yearlings 750-950 pounds 12.50@15.00. Heifers 850 pounds down 11.25@13.75. Cows 8.50@10.25. Bulls (beef) 9.40@10.50. Vealers (milk fed) 14.50@17.00. Stocker and feeder steers (all weights) 10.75@11.50.

Sheep 8,000; active 15 to 25c higher bulk fat lambs 16.50@17.00; top 17.25; sheep weak few decks fat ewes 8.50@9.00; feeding lambs steady 15.00@15.50. Lambs 92 pounds down 16.00@17.35. Ewes 150 pounds down 7.50@9.25. Feeder lambs 14.50@16.00.

Local Bank Clearings —Other Quotations

Thursday	$ 8,394,567.97
Same day last year	11,722,845.62
Decrease	$ 3,328,277.65
Same day last week	7,965,657.30
Same day 1927	8,296,324.73
Same day 1926	14,875,656.69
Atlanta spot	**19.05**
Sales	500
Receipts	250
Shipments	581
Stocks	48,426

Atlanta C. S. Products Market Basis Atlanta

Crude oil basis price tank	$ 9.50
C. S meal 7% car lot f. o. b. Atlanta	42.00@42.50
C. S. meal Ga. com. rate points	40.00@41.50
C. S hulls, loose	14.00@14.50
C. S meal, sacked	17.00@17.50
Linters, first cut	.06 @ .07½
Linters, second cut	.03 @ .03½
Linters, clean mill cut	.04 @ .04½

Liverpool Cotton.

Liverpool, February 21.—Cotton, spot in increased demand; prices barely steady. American strict good middling 11.22d; good middling 10.82d; strict middling 10.62d; middling 10.42d; strict low middling 10.17d; low middling 9.92d; strict good ordinary 9.52d; good ordinary 9.12d. Sales 7,000 bales, including 4,800 American; receipts 4,000, American 1,900. Futures closed quiet and steady, net 1 point off to 1 point up from the previous close.

The cotton exchange will close at 4 p. m. March 28, and reopen at 11 a. m. April 2, eastern holidays.

Tone, quiet but steady; sales 7,000; good middling 10.82d.

	Open.	Close.	Prev. Close.
February	.....	10.12	10.13
March	10.17	10.18	10.19
April	.....	10.24	10.24
May	10.30	10.32	10.32
June	.....	10.32	10.32
July	.....	10.32	10.32
July	10.33	10.35	10.35
August	.....	10.32	10.31
September	.....	10.28	10.28
October	10.23	10.25	10.25
November	.....	10.24	10.23
December	10.23	10.24	10.23
January	.....	10.23	10.22

Rice.

New Orleans, February 21.—Rough rice quiet. Sales and receipts none. Clean rice quiet. Sales 1,961. Blue Rose at 4; receipts 2,950. Bran and polish unchanged.

Coffee.

New York, February 21.—Reports of damage to the Brazilian crop were reflected by further advances in coffee futures today.

No. 7 contracts opened at an advance of 1 to 19 points and sold up to 16.64 for May. The close showed net gains of 6 to 28 points. Sales estimated 39,000.

Santos contracts opened unchanged to 15 points higher and closed net unchanged to 14 points higher. Sales 55,000.

Closing quotations: No. 7 contracts: March 17.05; May 16.60; July 15.75; September 15.18; October 14.88; December 14.70; January 14.75. Santos contracts: March 23.65; May 22.80; July 22.00; September 21.16; December 20.51.

Spot coffee quiet. Rio 7s 18½c; Santos 4s 24½ to 25c. Cost and freight offers included Bourbon 3s and 5s at 23.25 to 24.25.

Rio exchange on London and dollar buying rate unchanged. Rio market 25 to 250 reis higher; Santos unchanged. Brazilian port receipts 51,000; Jundiahy receipts 40,000.

Dividends.

New York, February 21.—The C. M. Hall Lamp company, Detroit, announced today its capital stock had been placed on $1.50 annual dividend basis, compared with $1 previously, through declaration of a quarterly dividend of 37½ cents, payable March 15 to stock of record March 1.

A special dividend of 10 cents was declared on the $5 par common stock of the Macfadden Publications, Inc.

The monthly dividend on capital stock of the Occidental Petroleum company, Los Angeles, was decreased from 5 cents to 2 cents.

Weinberger Drug Stores, Inc., is offering stockholders rights to buy one additional share of common stock at $25 for every four now held. Proceeds will be used for opening the eleventh unit of its chain at Cleveland.

The Sign of Building Help---

Here you can obtain the money you need to finance your home-building plans or to replace an existing mortgage. We cordially invite applications for all such loans NOW. Ample funds are available. Prompt action is assured. Reasonable terms are guaranteed.

BAYNE GIBSON MORTGAGE CO.

15 Auburn Ave. WAlnut 2132

4% Certificate of Deposits 4%

Interest at 4 per cent if left 90 days. We offer these as attractive investments for temporary idle funds.

Georgia Savings Bank & Trust Co.

74 Peachtree — Member Federal Reserve System

Capital, Surplus and Undivided Profits, $1,000,000.00

P. O. BUILDING FUND IN DEFICIENCY BILL

$450,000 Appropriation Is Carried for First Year's Operations.

BY GLADSTONE WILLIAMS, Special Staff Correspondent.

Washington, February 21.—In keeping with the recent recommendation of the bureau of the budget, the house appropriations committee today reported the second deficiency bill with funds for the acquisition of a site and the commencement of operations on the new federal building authorized for Atlanta.

The second deficiency carries an appropriation of $450,000 for Atlanta, which is the initial amount recommended for Atlanta.

Funds for the new structure, which will house general activities of the federal government in the city, will be available with the passage of the measure by the house and senate. Officials of the budget estimated that $450,000 would meet the requirements for the first year's operations on the building, which will represent a total cost of $2,100,000, including a site to be purchased.

In reportng the deficiency bill the appropriations committee made public testimony taken during hearings on the various items, in which James A. Wetmore, supervising architect of the treasury, revealed some of the details of the proposd Alanta structure.

"The estimate for Atlanta," Mr. Wetmore said, "contemplates a new site and building, the building to have a basement and five stories with a ground area of 62,500 square feet, brick faced, stone trim, and fire-proof construction.

"The proposed building," he added, "will provide 120,000 square feet for postoffice purposes, and approxmately 70,000 square feet for other activities. The estimate of $2,100,000 includes $150,000 for mail lifts, chutes, and connections to railway station, etc. There is an estimated saving in rentals of $97,109 a year. The population in 1910 was 154,839; in 1920 it was 200,616; and in 1928 it is estimated to be 270,000. The postal receipts in 1910 were $2,162,406, and in 1928 $4,525,318, an increase of 109 per cent."

The statement of the supervising architect furnishes the first definite information as to the size of the building members of the federal building commission have in mind for the city. Previously First Assistant Postmaster General John H. Bartlett, a member of the commission, had said that the structure might go as high as ten or twelve stories. It is assumed from Mr. Wetmore's testimony that plans as described by him will be adopted as a basis for the final contract to be let.

TARZAN OF THE APES No. 41

By Edgar Rice Burroughs

Within the cabin, lights were burning. Clayton had found an unopened tin of oil and lamps, still usable. Tarzan peered within. He saw his cabin divided into two rooms, partitioned by boughs and sailcloth. The men were reading and talking. He sought the other window. There was the girl.

How beautiful her features—how delicate her snowy skin! She was writing at Tarzan's own table. Upon a pile of grasses, lay the negress, asleep. For an hour Tarzan feasted his eyes upon her as she wrote. How he longed to speak to her. At length she arose, leaving her manuscript.

She went to the bed, loosened her soft mass of golden hair. Below her waist it tumbled. Tarzan was spellbound! Then she extinguished the lamp and all within was darkness! Still Tarzan watched. Creeping close he waited, listening. At last she was asleep. Cautiously he intruded his arm within the cabin.

Carefully he felt upon the desk. At last he grasped the manuscript Jane had been writing. Cautiously he withdrew it. Tarzan folded the precious sheets into a small parcel, tucking them into his arrow quiver. Then he melted away into the jungle as softly and as noiselessly as a shadow.

Tarzan awoke early. His first thought was of that writing, hidden in his quiver. How he hoped he could read what the beautiful girl had written. Tarzan suffered a bitter disappointment, baffled by the strange writing. Long he pored over it. Finally he recognized the letters. His heart leaped for joy.

THE CONSTITUTION Classified Advertising

Daily and Sunday rates per line for consecutive inserting:

CLASSIFIED RATES.

One time .... 20 cents
Three times .... 17 cents
Seven times .... 15 cents

Special rate for yearly advertising upon request.
Phone for our messenger.
Charge ads will be received by telephone. PHONE YOUR CLASSIFIED ADS and ask for ad taker.

WAlnut 6565

RAILROAD SCHEDULES

Schedules Published as Information. (Central Standard Time.)

ATLANTA TERMINAL STATION.

Arrives	A. B. & C. R. R.	Leaves
6:15 pm	Cordele-Waycross	6:00 am
5:25 am	Bwk-Tifton-Thosville	9:10 pm

Arrives	A. & W. P. R. R.	Leaves
11:45 pm	New Orleans-Montgomery	5:40 am
5:50 pm	Montgomery Local	8:25 am
1:55 pm	New Orleans-Montgomery	1:25 pm
7:40 am	New Orleans-Montgomery	4:20 pm
8:10 am	West Point Local	5:35 pm
12:30 pm	New Orleans-Montgomery	6:05 pm

Arrives	C. OF GA. RY.	Leaves
10:25 am	Columbus	7:45 am
5:55 am	Mac-Sav-Alb-Thosvl	7:30 am
5:55 pm	Jax-Mi-St. Pet	9:05 am
6:10 pm	Mac-Jax-Mi-Tampa	9:15 am
1:30 pm	Macon-Albany	12:50 pm
10:30 am	Macon	3:55 pm
6:45 pm	Columbus	4:35 pm
8:35 am	Macon-Jax-Mi-Tampa	7:25 pm
7:13 am	Tampa-Sara-St. P'burg	9:06 pm
3:15 pm	Macon-Millen-Sav	9:40 pm
7:15 pm	Macon-Albany	11:30 pm

Arrives	SEABOARD AIR LINE	Leaves
7:15 pm	Birmingham-Atlanta	10:00 am
4:00 pm	NY-Wash-Rch-Nor	11:01 am
10:50 am	Birmingham-Memphis	4:15 pm
7:00 pm	Athens	7:00 am
7:10 am	NY-Wash-Rch-Nor	7:25 pm
9:50 am	NY-Wash-Rch-Ral	9:45 pm
6:30 am	Birmingham-Atlanta	11:40 pm

Arrives	SOUTHERN RAILWAY	Leaves
5:20 am	Cola-Wash-NY-Ash-Rch	12:10 am
8:15 pm	Anniston-Birmingham	5:45 am
6:55 pm	Greenville-Charlotte	6:20 am
7:05 pm	Valdosta-Brunswick	7:05 am
8:40 pm	St. Louis-K C-Bham	7:10 am
7:30 pm	Royal Palm De Luxe	7:15 am
8:20 pm	Chicago-Clev-Detroit	7:25 am
6:50 pm	Rome-Chatta Local	6:00 am
3:50 pm	Piedmont Limited	8:00 am
7:10 pm	Columbus	8:00 am
5:45 pm	Vald-Jax	9:15 am
4:05 pm	Richmond-Wash-NY	12:05 pm
3:05 pm	Macon-Val-Tampa-St. Pet	12:15 pm
5:40 pm	Crescent Limited	12:30 pm
11:20 am	Rome-Chatt Local	2:30 pm
11:55 am	Chgo-Detroit-Cleve	3:25 pm
11:15 am	Columbus	4:00 pm
11:10 am	Fort Valley	4:05 pm
11:40 am	Macon	4:10 pm
11:35 am	Bham-K C-Denver	4:15 pm
7:50 am	Air Line Belle	5:20 pm
7:40 am	xHeflin Accom x	5:25 pm
8:40 am	Cinn-Lville-Chgo-Detroit	6:00 pm
7:45 am	Macon-Valdosta-Jax	7:00 pm
5:10 am	Washington	7:30 pm
7:05 am	Royal Palm De Luxe	7:40 pm
7:15 am	Vald-Jax-Miami St. P	8:30 pm
6:15 am	Jax-Brunswick-Miami	8:50 pm
5:55 am	Bham-Shreve-Ft. Worth	11:30 pm

Following Trains Arrive and Depart From PEACHTREE STATION ONLY:

4:35 pm	Birmingham	9:30 am
9:30 am	Washington-New York	4:35 pm

xDaily except Sunday.

UNION PASSENGER STATION.

Arrives	GEORGIA RAILROAD	Leaves
12:45 pm	Augusta	6:00 am
5:35 pm	Augusta	2:25 pm
x7:40 am	Social Circle	6:10 pm
5:20 am	Charls-Wilm-Aug-Columbia	9:00 pm

xDaily except Sunday.

Arrives	L. & N. R. R.	Leaves
10:40 am	Copperhill Local	4:10 pm
8:40 am	Cinn-Detroit-Cleve	6:15 pm
8:41 pm	Cinn-Chicago-Lville	7:38 am
4:30 pm	Knoxville via Blue Ridge	7:15 am
1:05 pm	Knoxville-Cinn-Lville	3:25 pm

Arrives	N., C. & ST. L. RY.	Leaves
6:40 pm	Nashville-Chattanooga	8:15 am
6:55 pm	Chatt-Nash-Chgo-St. L	9:00 am
1:30 am	Chattanooga Local	5:00 pm
8:55 am	Chatt-Chgo-St. L	6:30 pm
7:00 am	Chatt-Nash-St. L	8:30 pm

ANNOUNCEMENTS

Auto Travel Opportunities 1

AUTOS AND GREYHOUND BUSES LEAVE DAILY FOR ALL CITIES THROUGHOUT THE U. S.—PASSENGERS WANTED —MA. 1595, SCOVILLE HOTEL.

DRIVING to Miami and Tampa; good closed cars; cheap transportation. MA. 1595.

Beauty Aids 2

AMERICAN School of Beauty Culture. New equipment includes Duart permanent wave system. See it. 88½ Whitehall, IVy 1296.

ANSLEY BEAUTY SHOPPE. REALISTIC WAVES. WA. 4449.

CANDLER WAVE SHOP—Eugene and Nestle waves; guaranteed, $3 up. IVy 6815.

BEFORE getting your permanent wave you now have in mind it will be to your advantage to visit Pope's Permanent Wave Shop, 412 Wynne-Claughton. IVy 2747.

INMAN PARK Beauty Parlor, wave $6. 758 Edgewood Ave. IVy 8629.

PERMANENTS, $6. Mr. Covington has returned from Paris. Marcel $1. Elizabeth's Beauty Parlor, 603 Forsyth Bldg. IVy 8364.

RYCKLEY'S WAVE SHOP—PERMANENT WAVES $2.75. CURLY ENDS. 146 P'TREE IVY 2474. EVE. APPOINTMENTS.

SPECIAL THIS WEEK. PERMANENT wave $4.00. No better wave can be had at any price. Not a school. Hair tested free. Vanity Wave Shoppe, 514 Forsyth building. IVy 6736.

SPECIAL for the month of Feb., $8.50 Eugene wave only $5.50; all work guaranteed. Katherine's Beauty Salon, 107 Medical Arts Bldg. Phone IVy 2426.

TO ACQUAINT you with our new location we are doing all beauty work at half price during February. Gardner's Beauty Parlor, formerly at L. F. M. Store, now at 65½ Whitehall. Twelve competent operators. Evening appointments. IVy 8402.

SPECIAL—$15 wave $3; guaranteed; evening aptmts. Robt. Fulton hotel. IVy 8805.

Personals 8

BOARD and expert care for elderly people and semi-invalids. Call HU. 7208-J after 6 p. m. for appointment.

GRADUATE nurse would take complete charge of infant indefinitely in own steam-heated apartment. $150 per month would cover all expenses. Best references. Arrange for personal interview. Address J-346, Constitution.

MATERNITY HOSPITAL—Private, confidential, children boarded. Mrs. M. T. Mitchell, 338 Windsor St., Atlanta.

MATERNITY HOME—Babies nursed and boarded, confidential. Call Mrs. Freeman. HE. 1286.

SCIENTIFIC Reducing Institute, 302 Wynne-Claughton Bldg., cabinet and shower bath; body massage and health builder. WA. 9692.

THINKING MEN AND WOMEN

WANTING to learn barbering or beauty culture are registering now before state laws will make it impossible for those of limited means and education. Moler graduates are in demand and earn top wages on account of their superior training. Moler System, 81 Forsyth St., N. W. Act at once.

YES, CALL MAIN 1806-W FOR THAT MASSAGE.

"Where-You-Can-Buy-It" 9

VICTROLAS—Cable Piano company, 84 N. Broad St.

Lost and Found 10

LOST—ANSLEY PARK, WIRE-HAIRED SCOTCH TERRIER. ANSWERS NAME MARGARET. CALL MAJOR MELONY, HE. 1699-J.

LOST—Nice pointer dog, from 2166 Peachtree road, on Feb. 18. Reward. Phone HE. 0618. J. K. Shippey.

LOST—White gold Bulova wrist watch with bracelet between Rich's and Regenstein's. DE. 1540-W.

LOST—Russian wolf hound. Please call HE. 3609.

LOST—Onyx ring on Inman Park car Sunday. Reward. MAin 2635-W.

LOST—Tuesday night, one dark brown cow, white spotted. Call HE. 5528-W.

LOST—Bunch of keys near Erlanger. Phone Clyde Fox, WA. 4636.

SMALL female spayed, liver and white spotted pointer, about 2 years old. Large, deep, transverse scar over eye. Responds to name "Mike." Reward to finder. Phone WA. 5964 or WA. 7193.

AUTOMOTIVE

Automobiles for Sale 11

ANDERSON MOTORS, INC., closing out business. All cars will be sold at great loss. Lullwater Bldg., 447 W. Peachtree. Phone IVy 4714.

CHEVROLET—Good used cars. Whitehall Chevrolet Co., 329 Whitehall St. WA. 1412.

CHEVROLET—NEW AND USED. EAST POINT CHEVROLET CO., 518 NORTH MAIN ST., FAIRFAX 2303.

CLYDE LANGFORD, USED CARS. PIEDMONT AT EDGEWOOD. WA. 5147.

CHEVROLET passenger cars and trucks. John Smith Co., 530-540 W. Peachtree St.

1929 CHRYSLER 65. 5-passenger sedan, five wire wheels, driven only 1,900 miles and has only been in service 30 days. Offered at a saving of $300 less than value. Terms. Phone IVy 4211.

CHRYSLER SILVER WING USED CARS. HARRY SOMMERS, INC. 446 Spring St. IVy 4770.

DODGE BROTHERS dependable used cars. Lambeth-Eskridge Motor Co., 270 Peachtree. IVy 4211.

DON'T take a chance on buying a car. Buy a guaranteed used car from D. C. Black, 330 Peachtree St., IVy 1860. Large selection, all makes and types.

FORDS—New and used. C. E. Freeman, 271 N. Boulevard. WA. 5877.

F. E. MAFFETT, INC., Oakland-Pontiac used cars. 435 Spring. IVy 4641.

1927 MASTER SIX Buick four-passenger coupe. Mechanically perfect and is a good buy for some one, particularly a lady. Five new, double eagle tread, Goodyear tires. For only $850. Don't pass this up. Terms. IVy 4211.

FORD—Atlanta's newest authorized Ford dealer, Grant, Harris, Rippey Co., temporary location 505 West Peachtree, HE. 2955.

GUARANTEED used model "A" and "T" Fords. Robt. Ingram, Inc., authorized Ford dealers, Decatur, Ga. DE. 0962.

GOOD USED CARS. ASBURY & HOLLOWELL, INC. Authorized Chevrolet Dealers. 267 Marietta St. IVy 0307.

1928 DODGE BROS. fast "4" sedan that has been well kept by a particular owner. A-1 mechanical condition, finish like new and five brand-new tires. A bargain that won't last long. Be quick. It's only $575 on terms. Call IVy 4212 for demonstration.

GRAHAM-PAIGE used cars. Goldsmith-Becker Co., Inc., 230 Spring street, corner Harris. WA. 8718.

HUPP—New and used. Thompson-Cauthorn Motor Co., 477 Peachtree. WA. 9252.

JOSEPH H. COHEN. Chrysler Sales and Service. 408 Peachtree St. IVy 3328.

1928 STANDARD Buick coupe, rumble seat. A car that you will be proud to own. In A-1 mechanical condition with new tires, ideal for doctor or business man, $750. On easy terms. Lambeth-Eskridge Motor Co., 270 Peachtree St.

LATE 1927 Hudson Super Six four-door custom-built brougham. Four new tires. Not a blemish on it. Mechanically extra good. Special price $625. Terms. 53 Houston street. WA. 6281.

1926 NASH SEDAN .... $395 SACRIFICE—TERMS. 333 WHITEHALL ST. WA. 6172

MARMON, new, used cars. Marmon Atlanta Mot. Co., Inc., 512 W. Peachtree. HE. 0266

NASH used cars. Martin-Nash Motor Co., 594 Peachtree St.

$75 TODAY, 1924 FORD 2-DOOR SEDAN, SACRIFICE. DE. 0267.

NEW and used Fords. Mr. Herlong, Fulenwider Motor Co., WE. 2100.

REO Flying Cloud demonstrator, good as new, Reo Sales and Service, 419 Peachtree. WA. 6432.

STUTZ SPORT ROADSTER .... $175 A REAL BARGAIN—TERMS. 333 WHITEHALL ST. WA. 6172

STUDEBAKER—Used cars. Yarbrough Motor company, 565 Spring. HE. 5142.

USED CARS—See Atlanta Cadillac company. 486 W. Peachtree.

1928 DODGE BROS.— Senior Six Cabriolet, reconditioned under careful supervision; has five new tires, $75 Duco finish that looks like new. This car has only been driven 15,000 miles and was well cared for by a particular owner. It is a car anybody would be proud to own. Original cost, $1,795, sales price, $1,050. This automobile is now on display at our show rooms at 270 Peachtree St. LAMBETH-ESKRIDGE MOTOR CO. IVy 4211. Remember! "A Year To Pay."

USED FORD bargains, 24-hour service. Ernest G. Beaudry. 168 Walton St.

$75 TODAY, 1924 FORD 2-DOOR SEDAN, SACRIFICE. DE. 0267.

Wanted—Automobiles 18

CASH for late model used cars. LeRoux Motor Co., West Peachtree at North Ave.

CASH for wrecked, burned, junked or used cars. 446 Edgewood. IVy 1770.

CASH PAID FOR USED CARS. Late Models Preferred. J. M. HARRISON & CO. 111-117 Ivy St. WAlnut 3966.

CASH FOR USED CARS. CAMPBELL, 80 CAIN ST., N. E. WA. 9830.

WE PAY CASH FOR USED CARS, ANY CONDITION. AL'S AUTO EXCHANGE, 602 SPRING ST. HE. 2128.

WE TRADE automobiles. Robinson & Pickett, Inc., Chevrolet dealers. Buckhead, Atlanta. HE. 5663.

Motorcycles—Sales and Service 20

HARLEY-DAVIDSON, new and used. Cunningham Motorcycle Co., 128 W. P'tree.

BUSINESS SERVICE

Accountants, Auditors

THOROUGH AUDITOR AND ACCOUNTANT will take special assignment or temporary work; keep small or large sets of books, INCOME TAX RETURNS, etc. Call Mr. Stewart, MAin 2707-M.

Bed Renovating

REASONABLE—Dependable. Gate City Mattress Co., 625-27 Edgewood. IVy 3861.

Building Materials

WILLIAMS-FLYNT LUMBER COMPANY LUMBER AND BUILDING MATERIALS. 250 ELLIOTT ST., N. W. IVY 1093.

Building and Contracting

SCREENING—Shelving and general repairing. Estimates cheerfully given. W. J. Tucker, MA. 1950-W.

Carpenter Work and Painting

WE WILL do your carpentering, tinting and painting reasonably. Call us for large or small jobs. GE. 8009-W.

Cleaning, Dyeing, Renovating

HATTERS—Satisfaction guaranteed; mail orders given prompt attention. Acme Hatters, 35 South Forsyth St. WA. 7202.

Dressmaking

EXPERIENCED dressmaker in your home or mine. Alterations; reas. HEm. 1811.

Driveway Contractors

DRIVEWAYS and industrial concrete work. The Driveway Co., Inc., 34 North avenue, N. E. HE. 1668.

Electrical Contractors

CLEVELAND-BROWNING company, motor winding, industrial wiring, electric and elevator service. Telephone IVy 4872, 557 Marietta St., Atlanta, Ga.

Furnace Repairing

PARTS and repairs on any furnace, cooking system, chimney trouble. Free trial if desired. Barber-Cornell & Co., WA. 7943.

WE REPAIR any make of warm air furnaces, satisfaction guaranteed. Pridgen Roofing Co., 199 Whitehall St. WA. 6949.

Moving and Storage

ARCH C. WHITE TRANSFER. BEST service for less. Ask 'em. Crating, shipping. IVy 6810. HU. 7346-J.

A. A. ROBBINS TRANSFER CO., lowest rates in the city. MA. 1916-W.

WE MOVE, pack and store pianos. Ludden & Bates, 80 North Pryor St.

Luggage Made and Repaired

ROUNTREE'S 109 WHITEHALL ST. WA. 6914

Painting, Tinting, Papering

FIRST-CLASS workmanship and prompt attention. R. A. Leach, 108 Ivy St. Open till 12 p. m. IVy 6968.

INTERIOR and exterior painting, plastering, rooms tinted, $2 to $5. MAin 0873-J.

J. W. OSBURN—Painting and papering, guaranteed. 290 Spring. WA. 8108.

NEW goods, low prices, good work. J. B. Gurney, 118 10th St., HE. 4450.

PAPER hanging, first-class work, guaranteed 5 years. Daugherty. HU. 7350-J.

ROOMS $2.00 up; leaks stopped in roofs. Phone WE. 2738-J. WE. 3637-M.

WALL PAPERING—First in price, first in service. J. N. Owen, MAin 3850.

$3.50 WILL TINT ROOM FOR $3.50 White Labor. HE. 3470-J.

Plumbing

PLUMBING and heating, repairing, work guaranteed, 25 years exp. 425 Courtland. WA. 4692.

Phonograph Repairing

PHONOGRAPH motors repaired. Atlanta Phonograph Co., 27 Pryor, S. W. (Kimball House) WA. 3380.

Radio Hospital

EFFICIENT service and repairs on any radio. Reception improved. Trouble located in 5 minutes. Work guaranteed. HE. 4780. 532 Spring, N. W.

Printing

PRINTING costs less at West End Press. 939 Sells ave., S. W. MAin 1833.

Public Transfer

FOR careful handling call L. L. Wallace; low rates; 1 and 2-ton trucks. MA. 2293-W.

Radio Repairs

ANY MAKE radio serviced and repaired. Aerials erected. Prompt service. IVy 2117.

EXPERT radio repairing. For better service phone HE 2975 day or night.

Repairing, Refinishing, Upholstering

L. F. PIRKLE, 22 YEARS EXPERIENCE. WA. 8865 325 COURTLAND, N. E.

BEST materials, lowest price on roofing and repairing. Call J. E. Dumas, IVy 9017.

QUALITY service and price that satisfies. Acree Roofing Co. WE. 2712.

ROOFS repaired, new roofs applied; city or out-of-town business appreciated. Estimate free. Barber-Correll Co., 80 Hunter, S. W., Atlanta. WA. 7943.

W. S. STROUD—WE. 3681; 22 years' experience. Call me and save money.

WE SAVE-UR-OLD-ROOF. GARLAND ROOF REP. CO. IVY 1137.

Refinishing Floors

HAVE your old floors refinished now at new price. J. M. Karwisch Mfg. Co. MA. 5273.

Scales Repairing

GEORGIA Scale Repairing. Prices reas. 1-year guarantee. Call WA. 8226.

Sewing Machines Repaired

SEWING MACHINES REPAIRED.

SINGER representatives do not repair machines in your home. We maintain modern repair shops to meet your requirements. Our shop is as near as your phone. Call us.

SINGER SEWING MACHINE CO.
833 GORDON ST., S. W. WEst 2674.
113 WHITEHALL ST., S. W. WAlnut 6901.
1008 PEACHTREE ST., N. E. HEmlock 6399.

Sheet Metal Work

BEST SHEET METAL WORK. W. D. Mathis, 123 Edgewood. WA. 9076.

Typewriters Repaired

FODDRILL TYPEWRITER CO., 518 Peters Bldg. WAlnut 9089. 24 YEARS' experience assures you expert repair service on any make machine.

WOODSTOCK TYPEWRITER SALES CO. 33 Exchange Place. WAl. 4754. All makes cleaned and repaired. Out-of-town work handled promptly. All work guaranteed by SAM BEAM.

Wall Papering

J. H. GRAY, wall paper, painting, 346 Peachtree, N. E. IVy 0736.

J. E. HALEY, WALL PAPERS. 388 W. Peachtree St., IVy 6026.

Window and House Cleaning

HOUSECLEANING—Windows and woodwork cleaned, floors waxed. Thurman. IVy 3268.

NATIONAL WINDOW CLEANING CO. GEN. cleaning, floor waxing, woodwork and painted walls cleaned. IVy 2100.

EMPLOYMENT

Help Wanted—Female 32

ATTENTION stenographers who are experienced and capable desiring good positions. Apply 1016 Wynne-Claughton Bldg. Young ladies single preferred.

FIVE LADIES—Special demonstration work. Permanent. Apply Room B-613, Grand building.

DICTAPHONE operator who can do stenographic work wanted. Young lady, single, experienced required. 1016 Wynne-Claughton Bldg.

GIRLS under 24, neat, refined, to assist manager in circulation work, $18 week. Salary and bonus to those qualifying. Apply Mr. Black, Kimball House.

OPPORTUNITY is offered in the sales department of well-known organization to two young ladies of neat appearance and pleasing personality. Our product, Maisonette frocks, are not only stylish and up-to-the-minute in mode, but are priced below the retail market and are easily sold. If you are willing to spend a few hours each day, your income will be above the average. The Ward-Stilson Co., 502 Norris Bldg.

STENOGRAPHER—Young lady thoroughly experienced, pleasing personality, single, capable of holding responsible position, wanted for immediate opening with large concern, permanent, salary to begin $125 month. Apply 1016 Wynne-Claughton Bldg.

STENOGRAPHER—$125; thoroughly experienced girl, 24-30, who can take dictation rapidly and transcribe accurately. Immediate opening. Executive Service Co., 419 Healey Bldg.

STENOGRAPHER—Two years' experience, salary $75. Executive Service Co., 419 Healey Bldg.

STENOGRAPHER—Beginner, 19-23, salary $65. Executive Service Co., 419 Healey Bldg.

STENO-CLERK—Six months' experience, $65. Executive Service Co., 419 Healey Bldg.

WANTED—25 colored agents, no deposit required. Earn $10 or more weekly. Write Manager, 10 Waddell St.

WANTED—Two attractive girls, 17 to 20 years old; pleasant work; also two girls to work Saturday and Sunday nights. See Mr. West, 767 Ponce de Leon Ave., noon Friday or Saturday.

YOUNG LADIES (2)—Neat, under 23 years of age, to complete group of girls touring western states with advertising manager. Salary and expenses paid. For appointment, call Mr. Coker, Hotel Robert Fulton.

Help Wanted—Male 33

A-1 COLORED HOTEL CHEF. 215 KISER BLDG.

A YOUNG married man wanted at once for steady position with reliable company. References required, hard work, but excellent wages. Car necessary. See Mr. Hughes, 546 Spring St., N. W.

ASSISTANT BRANCH MANAGER WANTED. ARE you employed but anxious to progress in a field of bigger opportunities with a house that rewards successful effort by quick promotion? Liberal commission and bonus. Car essential. WA. 9638.

CARRIER WANTED— We have an opening for a carrier on route on Peachtree Road near Oglethorpe University, it is necessary that you live on or near the route, also must be able to put up a cash bond. Apply at once to Mr. J. H. Moye, or A. C. Tommey, first floor Constitution Bldg.

CARRIER WANTED—WE HAVE AN OPENING FOR A CARRIER ON ROUTE IN HOWELL STATION. IT IS NECESSARY THAT YOU LIVE ON OR NEAR THE ROUTE. ALSO MUST BE ABLE TO PUT UP A CASH BOND. APPLY AT ONCE TO MR. J. H MOYE OR A. C. TOMMEY, FIRST FLOOR, CONSTITUTION.

CLERK—Knowledge office detail; salary, $65. Executive Service Co., 420 Healey Bldg.

COLLECTOR on high-grade monthly accounts, must know all parts of city, married man with car preferred. Must furnish letter of references last employer and able to secure security company bond. See Mr. Moon, 208 Red Rock Bldg.

EARN while you learn barbering; special 4-week tuition and tools $35. Atlanta Barber College, 143 Mitchell, S. W.

EXPERIENCED nurse wants work. References. MAin 0710 before 6 p. m.

FRUIT TREE SALESMEN—Pleasant, profitable, steady work. Good side line for farmers, teachers, and others. Permanent job for good workers. Write for terms. Concord Nurseries, Dept. 39, Concord, Ga.

HUSTLER TO SELL COFFEE TO HOMES. APPLY 5 P. M., 1184 FAIR.

INSURANCE AGENTS WHO WANT TO MAKE REAL MONEY; GOOD CONTRACT. 822 THROWER BLDG., 7:30 TO 1.

LOCAL concern can use two men in city sales department and two outside territory. Steady work. Good pay. Apply after 9:30 today. 1804 Citizens & Sou. Bank Bldg.

MAN, 22-25, for investigation work; auto desirable, good salary. 708 Wynne-Claughton Bldg.

MEN—Work on trains; chance for advancement. Terminal Sta., downstairs. Interstate Co.

PRINTER-OPERATOR at once, also cylinder press feeder. See Mr. Phew, Baptist Publishing Assn., Hapeville, Ga.

RADID-FIRE side line for salesmen now calling on merchants in Fulton and DeKalb counties only. Nationally advertised specialties already established. Sales made direct to merchants in smalll quantities for cash, liberal commission. Must be able to finance stock up to $35. Phone W. E. Jones at Hotel Cecil for appointment Friday only.

SALESMAN wanted. Old established manufacturer of standard brands of textile soaps and oils desires sales representative for southern territory. Commission basis with drawing account. Give particulars in your firsts letter concerning experience and former connections. All communications will be treated with strict confidence. Chas. W. Young & Co., 1247 N. 26th St., Philadelphia.

SALESMEN, EXPERIENCED BOOK NEW PROPOSITION; WILL PAY $150 UP WEEKLY. 608 GLENN BLDG.

SALESMEN— Position for 3 high caliber men to represent a prominent Pennsylvania corporation. Must have car, good personality and wide acquaintance in Atlanta. Possibilities for rapid advancement. For appointment call J. S. Henderson, Henry Grady hotel, 10 a. m. to 12 noon; 2 to 4 p. m.

SALES REPRESENTATIVE—Under 35, to cover Georgia, Alabama, Mississippi, Florida and Tennessee for large established manufacturer of nationally advertised paper products sold to dairy, ice cream, drug, confectionery, grocery and wholesale paper trade. Only hard workers need apply. We prefer man who is now employed, but who wants a bigger field of opportunity with a house that rewards successful effort. Position permanent. Straight salary and expenses. Send references, personal history and state average salary for past two years. Write Atlanta Constitution, Box F-314.

SALESMAN—Experienced in wholesale drugs wanted to travel southern territory. Young single man preferred. 1016 Wynne-Claughton Bldg.

SALESMAN WITH CAR. ONE DAY'S EFFORT WILL PROVE CAN NET $100 WEEKLY. EVERY PICTURE THEATER A PROSPECT. 712 FLATIRON BLDG.

SALESMEN—Sells for $5.60. Brings dealer $16.80, commission 50 per cent. Three popular items. If you want something fast, investigate quick. Warehouse, 204 Kiser Bldg. Mornings.

TWO men with cars to assist field manager. Permanent work. Must have references. Apply 414 Hurt Bldg., after 2 p. m.

WANTED—First-class electric welders capable of doing heavy and overhead welding, must qualify on job and pass satisfactory physical examination. Can offer transportation expenses, provided they qualify on job and remain with company for 30 days. Have offer confirmed by wire before reporting. Apply by wire to employment supervisor, the Texas Company, Port Arthur, Texas.

WANTED—A first-class battery man to run battery business on commission, or will sell equipment and rent space in one of the best garages in Fulton county; a good chance for the right man. Call FAirfax 1504-W.

WANTED—Men to sell Rosecliff shirts and ties direct to wearer. Part or full time. Apply 807 Thrower Bldg.

WANTED—Peddlers. If you have truck or wagon it will pay you to come to our warehouse. We have a good proposition to offer. Chemical Wood Corp., Foster St. Opposite Murray Gin Co.

WANTED—Train news agents for long runs, good pay for right party. Apply Crescent News & Hotel company, 210 Hunter street, southwest.

WANTED—One barber at once. Apply 120 Tenth St., N. E.

YOUNG man between 21 and 25 with general office experience capable of operating a comptometer and who writes good hand wanted for immediate opening. 1016 Wynne-Claughton Bldg.

YOUNG MAN to sell papers, magazines, fruit, etc., on trains. Long runs. Apply The Union News Co., Terminal Station.

Help Wanted—Instruction 33-A

MEN-WOMEN, 18 up, government jobs. $105-$280 month. Steady. Common education usually sufficient. Valuable book with list positions—sample coaching—free. Write immediately. Franklin Institute, Dept. 42, W. Rochester, N. Y.

Teachers Wanted 35A

CRIM TEACHERS' AGENCY WILL PLACE YOU. 205 PALMER BLDG.

Situations Wanted—Female 36

CAPABLE housekeeper, good cook, wishes position, best references. Address J-347, Constitution.

COMPETENT STENOGRAPHER, EXPERIENCED, DESIRES POSITION AT ONCE. MA. 1197.

COLORED nurse desires position to care for children, invalid or travel. 839 Greensferry Ave., S. W. Phone MA. 1607-J.

EXPERIENCED P. B. X. operator; reference. WEst 2248-J.

EXPERIENCED nurse wants work. References. MA. 0710 before 6 p. m.

NEAT colored girl desires position as maid in private home or doctor's office. Experience in both. Phone Ruth, WE. 3058-R.

ROYAL EMPLOYMENT AGENCY, WA. 1693, SUPPLIES COMPETENT OFFICE HELP.

STENOGRAPHER—Experienced gen. office work, desires position immediately. Address J-342, Constitution.

Situations Wanted—Male 37

ALL-AROUND printer and pressman; eight years' experience; references: Vienna, Ga., News and Southern Stationery Printing Co., Griffin, Ga. Write P. H. Kelly, Vienna, Ga.

A SELECT LIST OF EXPERIENCED DRAUGHON-TRAINED people have registered in our Placement Department for better business connections. We also have some splendid beginners. It will be to your interest to call Draughon's Placement Department, WA. 7572, and make known your needs. This service is free. 50 positions filled by Draughon students in January.

ACCOUNTANT—Eight years' exp., will keep your books, render monthly financial statement, income tax and etc. WA. 3151.

EXPERIENCED dairyman wants position in milk plant; has ten years' experience in pasteurizing plants and creameries; college education; married. Address J-348, Constitution.

GARMENT factory supt. wants position as supt. of work shirt or dress factory. Experienced. Can furnish own help, such as floor lady, machinist, etc., or would accept job as machinist. Can furnish best of references. Notify at once. F-330, Constitution.

FINANCIAL

Business Opportunities 38

A BIG BARGAIN. FORCED SALE—Semi-business property; income $136 per month. Price $11,000. WA. 6668.

A. E. ROOD—Business Broker. 818 Healey Bldg. WA. 0330

BEST located boarding house on P'tree, 6 years' succ. bus. Account of death must sell; reas. and terms. G-489, Constitution.

DENTAL OFFICE, COMPLETELY FURNISHED, 2 CHAIRS, X-RAY, TOOLS, ETC. RENT CHEAP. TOWN 2,000 POPULATION, IN HEART SOUTH GEORGIA AGRICULTURAL SECTION. BEEN HERE 35 YEARS, HAD GIVE UP ACCOUNT ILL HEALTH. EXCELLENT HIGH SCHOOL AND CHURCHES. IF INTERESTED IN RENTING OR BUYING, CALL OR WRITE DR. G. W. COOPER, ASHBURN, GA.

ESTABLISHED grocery and meat market business on south side; mixed trade. Good location. Residence adjoining. Building, merchandise and fixtures for $5,500. IVy 9053.

FOR SALE—Lunch room in good locality. Small investment. 1161-B Lee St.

FOR SALE—Grocery and meat market. Good established location. IVy 4585.

FOR SALE—Barber shop and pressing club, doing good business. Also best location for beauty shop. Am leaving city and will sacrifice my place. IVy 6761.

GET LIST OF "150 business opportunities." GEORGIA BUSINESS BROKERS. 616 Healey Bldg. WAlnut 4117

IF you have $1,000 and are interested in making big money; my loss, your gain. Call WA. 6668.

LUNCH and wiener stand, bargain, $100 cash. 247 Whitehall St. MA. 3484.

LAWYER, 30 years' paying practice, will associate good trial practioner who has a reasonable amount of capital to invest in good faith. Prompt action required. Address G-496, Constitution.

MY BUSINESS worth several thousand dollars, great future; will trade for south Georgia farm; well improved with owner only. 368 Arcade Bldg. You'll have to hurry.

RENT—Fully equipped meat market, located municipal market. W. D. Pope, WAlnut 4558.

TWO new 6-room bricks; every convenience; will exchange equities for vacant lots. Call HEmlock 1968.

WONDERFUL INVESTMENT. BRICK filling station and garage on one of the main thoroughfares, corner lot; now under 5-year lease for $95 per month net; the tenant making all necessary repairs; your opportunity for $7,500; might take clear, well located apartment lot in trade. HE. 0772.

W. J. FOLSOM AND T. J. WOODS Hotel Brokers of the South. ANNOUNCE that their offices after February 25 will be located at 1311-1312 Healey Bldg.

Purchase Money Notes 38-B

PURCHASE money notes bought, no commission. Geo. T. Northen, WA. 5101, 801 Grant Bldg.

Indorsement and Collateral 39

LOANS on indorsements and automobiles. Prompt service. Fidelity Investment Co., 805 Georgia Savings Bank Bldg.

Loans and Diamonds 39A

ATTRACTIVE LOANS. JEFFERSON LOAN SOCIETY, 8 AUBURN AVENUE.

Credit Clearing 39-B

CREDIT CLEARING CO., 220-221 Palmer Bldg., Atlanta. WA. 5017.

Money To Loan—Mortgages 40

FIRST MORTGAGES MADE. And Purchase Money Notes Bought. W. O. ALSTON. 1204 Citizens & Southern Bank Building.

FOR OTHER automobile, furniture, piano and indorsement loan ads see classified display.

CUMBERLAND REALTY & LOAN CO. Wynne-Claughton Bldg. WA. 2550.

FIFTEEN-YEAR LOAN, 6%. Trust Company of Georgia. WA. 1671.

LOANS on real estate. Funds to loan on improved city and suburban property, current rates. We also specialize in sale of city and farm property. WA. 2023. S. W. Carson, 414 Atlanta Trust Co. Bldg.

MORTGAGE loans, insurance. McKinney Mortgage & Investment Co., Hurt Bldg.

MONTHLY or straight loans on Atlanta and suburban real estate. Low rates and liberal repayment features. Mortgage Bond & Trust Co., 16 Walton street.

A LOAN ON THE "DISAPPEARING MORTGAGE PLAN" MAKES IT EASY FOR YOU.

BECAUSE:

1. You steadily reduce the principal with a monthly payment that is less than rent.
2. You do not have the total principal falling due in one lump sum, which may be difficult to meet.
3. You are doing business with a company backed by 34 years' experience and $25,000,000 assets.
4. Unlimited funds are available NOW—Therefore, you receive your loan promptly.
5. $10 per month for each $1,000 borrowed repays both principal and interest until loan is paid in full. No more refinancing costs.

COME IN AND TALK IT OVER.
FRIENDLY ADVICE GLADLY GIVEN.
JEFFERSON MORTGAGE CO.
60 Broad St., N. W. Atlanta
Healey Building WAlnut 0815

FIRST mortgage real estate loans, straight and repayable monthly; second mortgage loans repayable monthly. Interest 6 and 8%. C. G. AYCOCK. 401 Peters Bldg.

STRAIGHT and monthly repayment, 1st mortgage loans. Lowest rates. 719 Healey Bldg. WA. 4390.

REAL ESTATE—We have money on hand to make loans at current rates. Adair Realty & Loan Co., realtors. Healey Bldg., WA. 0100. Atlanta, Ga.

WE make quick loans on vacant lots. Thompson Loan Society, 312 Atlanta Trust Co. Bldg.

Loans up to $300 at 3½ Per Cent

WE make family loans on household furniture; prompt attention; no red tape; confidential. Thompson Loan Society, 312 Atlanta Trust Co. Bldg. WA. 9826.

Salaries Bought 41

MONEY to salaried people, no security or indorsement. FULTON BROKERAGE CO., INC., 320 Gould Bldg.

READY CASH—No indorsements or collateral. Bonded and licensed by state. 216 M'KENZIE BLDG.

READY MONEY—No collateral or indorsers. Quick and courteous service. WILLIAMS PURCHASING CO., 206 Silvey Bldg.

SALARIES BOUGHT — No indorsements. Federal Investment company, 204 Peters Building.

LIVE STOCK

Incubators, Brooders, Suppliees

BUCKEYE and Reed electric incubators and brooders at reduced prices. Lewis H. Cottongim, seedsman, 93 Broad St., S. W.

Poultry Feed

IT'S THE MASH THAT GETS THE EGGS.
BRING your car and $6.50 and get 100 pounds of Conkey's Gecco, 20 per cent protein buttermilk egg mash and 100 pounds Farm Bell scratch feed.
BEST VALUE IN AMERICA. THIS WILL GET YOU EGGS.
A. C. WOOLLEY & CO., INC.
203 Spring St., S. W. Atlanta, Ga.

WINTER EGGS ARE PROFITABLE—Obtain them by using Red Comb Laying Egg Mash (Mineralized)—containing dried buttermilk. 25 lbs., $1.15; 100 lbs., $4.25. For sale by H. G. Hastings Co. WA. 9241-9464.

Chicks

2,000 CHICKS ready for delivery. Rocks, Reds, Orpingtons, Wyandottes. Come get them. Specially priced 10c up. Must go this week. Put that old broody hen or brooder to work, it means fried chicken at little cost, later when the market is highest. BLUE RIBBON HATCHERY, 221 Forsyth, S. W.

ROBERSON'S champion chicks. Hatch every week. Heavy breeds, 15c. Lewis Cottongim Seed Co., 93 Broad, S. W.

Pets

PUPPIES, Kittens, Canaries, Parrots, Love-birds, Goldfish, Pigeons, Rabbits, Guinea Pigs, Bantams. Petland, Atlanta.

MERCHANDISE

Articles for Sale 51

BATTERIES—New and rebuilt—guaranteed; $3.50 and up. 322 Whitehall. IVy 6696.

BURGLAR guards made order. Natl. Wire and Iron Works, 116 Edgewood. WA. 7995.

CARLOAD oranges and grapefruit, $1 bushel. C. H. Martin, corner Fair and Central Ave.

FINE, practically new cash register for garage or service station. Detail and total sales. Cost $475. Will sell for $375. Brooks Mell, 66 Pryor St., N. E. WA. 0913.

PRACTICALLY NEW cash registers, all sizes, 40 pct to 60 pct. saving. Terms if desired. Also repairing. Atlanta Rebuilt Cash Register Exchange, 90 Forsyth St., S. W. WA. 7352.

SHALER steam vulcanizer and 5 mandrels. Good as new, $125. Brooks Mell, 66 Pryor St., N. E. WA. 0913.

Building Materials 53

WHOLESALE and retail; buy direct. 197 Central, S. W., Pickert Plumbing Supply company.

Business and Office Equipment 54

SPECIALS IN OFFICE FURNITURE.
15 RACK shelving steel postwood shelves, 36 inches deep, 8 feet high.
TWO wall cases, 12 feet long, oak finish.
ONE lot of partitions.
WAREHOUSE full used items and the remainders of our Florida bargains.
THEY are moving fast. You will probably find just what you want.
FLAT and typewriter desks, chairs, files.
NEWELL-THOMAS OFFICE EQUIPMENT COMPANY.
88-90 Walton St. WA. 2788

TYPEWRITER REPAIRING BY COMPETENT MECHANICS. PROMPT DELIVERY SERVICE. GUARANTEED WORK. CALL, WRITE, PHONE. AMERICAN WRITING MACHINE CO. 67 Forsyth St., N. W. Phone WA. 2860

QUICK SERVICE TYPEWRITER CO., 16 PEACHTREE ARCADE. WA. 1618.

Coal and Wood 54A

SATTERWHITE COAL CO. "More Heat Per Shovelful." IVy 5496.

Good Things to Eat 57

ORANGES FOR PARTICULAR PEOPLE THREE CARS OF GENUINE INDIAN RIVER ORANGES. FINEST IN TOWN. $1.25 TO $1.50 PER BUSHEL.

CARLOAD FRUIT COMPANY
159 SPRING STREET, S. W.
AT CORNER PETERS AND GARNETT STS.

Household Goods 59

BARGAINS IN FURNITURE. BOORSTEIN, 194 WHITEHALL. IVY 0950.

CHOICE pieces of furniture for sale at 1014 Clifton road, Druid Hills. Act promptly. Owner leaving city March 1.

FOR SALE—Clark Jewel Lorain gas stove, reasonable. HE. 7883-J.

GOOD used furniture cheap at 414 Edgewood. Vittur Transfer & Storage Co.

KITCHEN CABINET, chifforobe, rugs, antique console tables, tea wagon, fernery. HUntley 7343-M.

MUST be sold Saturday and Sunday. Gas stove with Lorain oven regulator, $25; one single and one double cot, $7 and $10; two rockers, $3; congoleum rug, $5; all in good condition; cash. 346 Altoona place. Call WEst 1930-J Saturday after 6 p. m.; 12 to 6 p. m. Sunday. Furniture can be seen any time Saturday or Sunday.

NEW and used goods sold and exchanged. FAVORITE FURNITURE STORE. 10 Pryor St., S. W. WA. 1339.

STOVES, furniture bought and sold. Repair all kinds stoves, ranges. T. C. Blankenship, 300 Peters St. MAin 4208.

Jewelry, Watches, Diamonds 60

FOR SALE—Fine white diamond, engagement quality, one carat. Jefferson Loan Society, 8 Auburn avenue. WA. 4786.

Musical Merchandise 62

GOOD USED RADIOS AND PHONOGRAPHS. PHILLIPS & CREW, 235 PEACHTREE.

PIANO—Mason & Hamlin upright, $125. Carder Piano Co., 27 Pryor St., N. E.

PIANO—Upright mahogany, $50 cash. Carder Piano Co., 27 Pryor St., N. E.

PIANOS FOR RENT. $2-$3-$4 PER MONTH. RENT a piano, see whether or not you can learn to play. Rent applied on new piano. LUDDEN & BATES, 46 Pryor St., N. E.

VICTROLAS—Excellent condition, slightly used. Terms. Bame's, Inc., WA. 5776.

Seeds, Plants, Flowers 64

COLUMBINE, digitalis, pentstemon, hollyhocks, agrostemma, anchusa, veronica, velerian, lobelia, etc. FR. 1317-M.

NANPINAS—BEAUTIFUL 10 to 12-INCH PLANTS, 50C EACH; $5.00 DOZEN. H. G. HASTINGS CO., 180 MITCHELL, S. W.

PANSY PLANTS and English daisies, $1.50 per hundred. Cox Pansy Garden, 109 Bryan Ave., East Point., FAirfax 1501-J.

Trees and Nursery Stock

PECAN TREES—Stuart, Schley, Frotscher, Success; 3 to 4 ft. 90 cents; 4 to 5 ft., $1.15; 5 to 6 ft., $1.50; 8 to 10 ft., $3. H. G. HASTINGS, 180 Mitchell, S. W.

GEO. M. MURPHY CO., NURSERY. 734 Boulevard, N. E., IVy 0677. Fruit trees, flowers, shrubs. Planting free.

Wanted to Buy 66

B. BERNARD pays cash for used house furnishings. Phone IVy 0572.

HIGHEST CASH PRICES PAID FOR HOUSEHOLD GOODS. A. AUERBACH. WA. 0448.

HOUSEHOLD GOODS bought by Central Auction Co., 10-12 East Mitchell. WA. 9739.

WE PAY HIGHEST PRICES FOR MEN'S AND LADIES' OLD CLOTHES. MA. 5411-J.

ROOMS AND BOARD

Rooms With Board 67

ATTRACTIVE room, business couple or gentlemen. Meals, heat, 426 Ponce de Leon. WA. 8309.

A LOVELY well heated room adjoining bath in private home. HE. 0692-J.

CHRISTIAN influence, 77 Baker, N. W., southern cooking, steam heat, reas. IVy 1371.

CHOICE room, adjoining bath, beautiful place, excellent food. 819 Juniper. IVy 0196

DESIRABLE room, bath, shower, telephone in room. 411 Ponce de Leon. WA. 3298.

HOME-LIKE room and meals for 1 or 2 young men. HE. 9084.

IF YOU WANT A HOME CALL HE. 8738. ROOM WITH BATH, SUITABLE THREE YOUNG MEN.

LARGE ROOM, CONNECTING BATH, TWO EXCELLENT MEALS, HOMELIKE; NEAR PIEDMONT PARK, GARAGE. HE. 4398-W.

NORTH SIDE—Close in, nice room and two meals, $5.00. WA. 8804.

NORTH SIDE, JUNIPER—Upstairs front room, ad. bath; meals, $32.50. HE. 0882.

PONCE DE LEON, 824—Near Sears-Roebuck, beautifully furnished rm. Instantaneous hot water.

TWO newly finished bedrooms, meals if desired, refined surroundings. Plenty heat and hot water. Also one 2-room apt. 742 Spring St., HE. 3548.

TWO rooms, bath, single room, excellent meals, garage, ref. 378 Ponce de Leon. WA. 6208.

NORTH SIDE—Attractive room, adjoining bath, excellent meals, heat. WA. 4357.

ST. CHARLES AVE., 832—Attractive room, private home, conveniences. Excellent meals. IVy 1620-J.

WEST END—Gentlemen or business couple; good meals, furnace heat. WE. 1247.

972 JUNIPER ST., N. E.—Lovely room with connecting bath. HE. 2348-J.

825 JUNIPER, N. E.—Attractive rooms, bath optional; ex. meals; gar.; reas. IVy 2654-M.

542 ST. CHARLES AVE.—Attractive room, twin beds; two excellent meals; all conv.; reasonable; men only. WAlnut 8755.

1104 P'TREE—Lovely steam-heated room, private bath; excellent meals. HE. 8743.

$7.50 WEEKLY, large sunny room, connecting bath, steam heat, excellent meals, garage. HE. 4579.

1460 PEACHTREE—Lovely room, well heated, twin beds, good meals, bus. people; reasonable. HE. 7853.

Rooms Furnished 68

ANSLEY PK.—Room facing pk., steam heat, pri. family. 1396 Piedmont. HE. 0088-J.

ANSLEY PARK—Roommate for gentleman, twin beds, bath, conv. transportation. HE. 1258-J.

BONAVENTURE, 630—Double room and enclosed sleeping porch, adj. bath, heat; meals convenient. IVy 1711.

BOULEVARD PARK—Private home, heat, modern conv. Desirable room for gentleman who appreciates nice quiet home. HE. 3566.

COMFORTABLE room, also room with light housekeeping privileges, steam heat. WA. 7172.

DOUBLE room, north side, private home, private bath. HE. 4612. Garage.

EXCLUSIVE residential section, in beautiful Peachtree circle home, room with or without private bath. HE. 2741.

FURNISHED room with owner, all conveniences; gentlemen only. IVy 2712-W.

FRONT room in attractive north side home, steam heat, garage. HE. 7460-W.

GATE CITY HOTEL—$1 per day; also weekly rates. 142 Forsyth St., S. W.

INMAN PARK—Pri. home, heat, all conv., $15 mo., gentleman. IVy 7238.

LOVELY room, best residential section, steam heat, adjoining bath. Call GE. 8401-W.

ROOMS—Furnished or unfurnished, for housekeeping. Also furnished room, gentlemen or business people. Choice home. 936 Peachtree street.

STEAM HEATED room, north side apartment; all conv. reas. HE. 3009-J.

THE FENWICK, 126 Ellis Street, N. E.—Completely remodeled. Splendidly furnished rooms with twin and double beds. Hot and cold water in every room. Connecting baths. Steam heat and comforts of the best hotels at lower prices. Transient and weekly rates. Wm. R. Secker, Prop.

TWO rooms, private bath, furnished or unfurnished. 239 Peachtree cir. HE. 5164.

643 W. P'TREE.—HE. 0246-R. Desirable front room for couple or gentlemen.

496 BOULEVARD—Nicely furnished room all conviences; heat; hot water. WA. 6714.

Housekeeping Rooms, Furnished 69

A-1 APT.—Room and kitchenette with sink. Garage. 619 Capital Ave. MAin 3186-R.

BONAVENTURE AVE.—Lovely furnished room, kitchenette, all conv., reas. IVy 3886.

FURNISHED ROOM AND KITCHENETTE FOR LIGHT HOUSEKEEPING. MAIN 2933-J.

GRANT PARK section, 2 rooms, kitchenette, completely furnished. Adults. Reas. MA. 0875-J.

INMAN PARK—Room and kitchenette; completely furnished; $25 month. IVy 1382-R.

NICELY furnished, heated bedroom, dining room, kitchen; $7.50. MAd. 5712-R.

NORTH SIDE—Furnished room, kitchenette, garage, all conveniences, adults. HE. 4528-W.

ROOMS furnished for hkp., $3.50 wk. and up. 154 Rawson, S. W., MA. 1773-J.

TWO light, modern rooms in new home with couple. WEst 2034-M.

TWO sunny basement rooms, good yard for children; heat. MA. 1885-W.

TWO light, modern rooms and kitchenette in new home with couple. WEst 2034-M.

TWO front rooms, reasonable, walking. 223 Pine St., N. E., WA. 9617.

876 WASHINGTON ST.—2 or 3-room, private entrance; heat, lights and hot water in private home.

Housekeeping Rooms, Unfur. 70

GRANT PARK section, three large rooms, private entrance, phone, garage, hot water, $22. 233 Milledge avenue. MAin 0339-W.

MORNINGSIDE—2 connecting rooms; heat, lights, phone, garage; furnished; reasonable. GE. 8073-W.

TWO rooms, new brick home, block car, all convs., pri. ent. FA. 1227-W.

TWO ROOMS, all conveniences, garage; Candler park section; Clifton car; business couple preferred. DEarborn 2415-J.

2 ROOMS and kitchenette, heat and lights furnished. WEst 1623-W.

Wanted—Rooms and Board 73

YOUNG man wants room in private home with or without meals; can furnish references. Address G-304, Constitution.

REAL ESTATE FOR RENT

Duplexes for Rent 73A

587 SEMINOLE AVE.—6-room upper duplex, newly decorated, furnace heat, garage, $65. Call WA. 1011.

Apartments Furnished 74

ANSLEY PARK. 57 LAFAYETTE drive, apt. 6, completely and attractively furnished 4-room apt. Living room, Murphy bed, bedroom with twin beds, dining room, kitchen, front and back porches, $75. CALL MRS. CORBITT. RANKIN-WHITTEN REALTY CO. WA. 0636. 61 Forsyth St., N. W.

ALHAMBRA APARTMENTS. ATLANTA'S FINEST. 2855 Peachtree Rd. 3 rooms. HE. 1781-W.

LOVELY 3-room apt., first or second floor, $30. 302 Forrest Ave., N. E. WA. 5041.

HIGH LIGHTS OF HISTORY

Registered U. S. Patent Office.

The Massacre at Balangiga (Part Three). by J. CARROLL MANSFIELD

REAL ESTATE FOR RENT

Apartments Furnished 74

BRIARCLIFF ROAD—Highland Ave. and Piedmont park section; 3 and 4 rooms. Frigidaire service; rates very reasonable. WAlnut 0096 or HEmlock 7370.

MORNINGSIDE—Small apartment, private bath, heat, all conveniences, garage, couple. HE. 1604-W.

THREE, four and five rooms, $50 to $60. By week, month or year. 642 North Highland, N. E. HE. 4040.

WILL RENT small apartment by week, month or year. All conveniences. WE. 1838 or WE. 1866-J.

891 PONCE DE LEON—4 rooms, fully furnished; linen, silver. HE. 4413-5728.

552 JACKSON, N. E.—CLEAN AND DESIRABLE. DE. 0392.

Apartments Unfurnished 74A

A DELIGHTFUL 6-room apartment, front and sleeping porches, conveniences. West Eleventh at Peachtree, first floor. HE. 0929.

A BEAUTIFUL 5-room apartment, special price. WA. 2723. W. L. & John O. Dupree.

ANSLEY PARK.
APT. B-6—55 Lafayette drive, 4 rooms, porches, Frigidaire, open for your inspection. Weyman & Connors, WA. 2162, 58 Marietta St.

BLACKSTONE—Sublease 5-room apartment, desirable second floor front. IVy 3770-J.

ATTRACTIVE, modern 3, 4 and 5-room apartments; north side. WA. 2421.

COLLEGE PARK—3-room apartment, private bath, conveniences. Garage. FA. 1766-W.

CORNER Elizabeth St., and Edgewood, apartment No. 9, 4 rooms, outside, $40. HE. 4040.

FOR APARTMENTS call E. P. Thomas Realty company. WAlnut 7913.

FOR APARTMENTS—Fitzhugh Knox & Sons, Norris building. WAlnut 8947. 233 Peachtree street.

FOUR rooms, kitchenette, furnace heat; garage. IVy 9110. MA. 4857-J.

FRONT apt., five large rooms fully lighted, excellent location; Frigidaire. E. North Avenue, HE. 3006-W.

GRANT PARK—Small duplex, private bath, entrance, gas stove, refrigerator. MA. 2550-J.

HIGH-CLASS Penn Ave. duplex, apt. 5, large, bright rooms. Tile bath, 4 closets, steam heat, hot water furnished, garage. Phone WAl. 6422.

IF YOU want best apartment in Atlanta for $50 call WA. 5620.

NEW APARTMENT, STEAM HEAT, KITCHEN EQUIPMENT, FRIGIDAIRE; VERY MODERN, PRICE RIGHT. WE. 0726.

NEW 4-room apt. and porch in owner's home. Separate entrance, steam heat $55. 893 Myrtle St., N. E. HE. 7822.

NORTH SIDE DUPLEX.
FIVE bright sunlit rooms, living room with fireplace, dining room, 3 bedrooms, kitchen, front and back porches, garage.
CALL MRS. CORBITT.
RANKIN-WHITTEN REALTY CO.
WA. 0636 61 Forsyth St., N. W.

PALLAS APTS., 1559 PEACHTREE, N. W.
EXCEPTIONALLY large and all outside rooms, most desirable location on Peachtree street, facing intersection of Spring street; apartments of 4 to 9 rooms. See janitor or phone WA. 3015.

SUBLEASE front apartment, three large, light rooms, dressing room, Murphy bed, tile bath, porches, garage, heat, Frigidaire; first-class condition; north side; possession March 15; $47.50. GE. 8079-J.

TWO upper, one lower cozy 4 rooms, $35.50, $30, heaters, water, entrance, lights furnished. 326 Atlanta Ave., S. E.

TWO attractive large rooms, kitchenette; newly papered, bath, garage; heat; 1½ blocks below Ponce de Leon at 798 Boulevard, N. E. WA. 8872; $35 month.

THREE attractive first-floor rooms, bath, lights, water, $20. 584 Washington. HE. 6007-W.

UPPER DUPLEX.
915 ROSEDALE RD.—6 rooms, separate furnace and garage. Choice place near Druid Hills, $65. Call Conyers, WA. 1714.

WE have choice apartments for immediate possession, from 2 to 6 rooms, in the finest residential sections of Peachtree street and Piedmont avenue. Special prices.
FITZHUGH KNOX & SONS.
809 Norris Bldg. WA. 8947.

144 CURRIER ST.—Three rooms, heat and janitor service; price $30. WAlnut 7710.

233 GEORGIA AVE., S. W., second floor, 3 rooms, bath, $16; water furn. WA. 4952.

318 MORELAND AVE., N. E.—6 rooms, 2 baths, porches, garage, heat, reasonable.

2016 E. HARDEE ST., 4 large rooms, near Kirkwood school, $25. WA. 4952.

562 WINDSOR, S. W., 3 large rooms, kitchenette, all convs. Cheap. WA. 4952.

553 LEE ST., S. W.—Nice 4-r., steam heated apt. All conveniences. Newly renovated. Ten minutes from Five Points. Reasonable. WA. 2867.

Apartments Furnished or Unfur. 75

DECATUR—Stamford apartments, 221 N. Candler, new, extremely quiet. DE. 4047.

FIVE-ROOM apt., 2 bedrooms, porch, fix suit tenant. 324 Forrest Ave.

595 N. BOULEVARD—Four-room apt. furnished or unfurnished. Call WE. 1072-R.

240-6 PONCE DE LEON—Three rooms; all conveniences; unfurnished $45-$47.50; furnished $55-$57.50. Call Conyers, WA. 1714.

Houses for Rent, Furnished 77

FURNISHED northside duplex, 5 rooms and breakfast room; garage. HE. 6006-W.

THREE ROOMS, nicely furnished close to school, $24 per month. WA. 7195 or HE. 6072.

6-ROOM bungalow, electric stove, furnace, block Peachtree road, $60. HE. 2527-J.

Houses for Rent, Unfurnished 77A

ATTRACTIVE 5-room bungalow, servant's room; garage. 988 Euclid Ave. HEmlock 0941.

BUNGALOW—Lovely, 6 rooms, north side, tile bath, large lot. HE. 2401-W.

BARNETT ST., N. E., 887—Rear 881 Virginia Ave., 5-room cottage. Arcola heat, hardwood floors, convenient schools, Sears, Roebuck and Ford plant; vacant March 1; $35. HE. 3673-J. Dr. E. E. Bragg, owner.

COLUMBIA AVE., N. E., 1118—Sublease 6-room brick bungalow. Call HE. 5730-R.

CORNER Ponce de Leon place and St. Charles Ave., 9-room house, just tinted and painted inside. HE. 0713.

DUPLEX APARTMENT.
1896 WYCLIFF ROAD—6 rooms, new building; steam heat; electric refrigeration. WAlnut 2162.

IF YOU want a bargain in a duplex look at 542 Lee St., 1st floor; $35; second floor $30. WA. 2749.

Frederica St., 784, 6 large rooms	$55.00
Edgewood, 973, 5-room apartment	46.00
E. Hunter, 265, 5 rooms	17.50
Donnelly Ave., 1150, 7 rooms	66.00

ALL in first-class condition. T. C. Holmes, 1134 Donnelly Ave., owner. WE. 0172, DE. 0182.

MARIETTA car line, 25 minutes, 5 rooms, lights, water, acreage. IVy 4886.

SPLENDID 6-room brick bungalow, Piedmont Park section, price $60. WA. 7710.

SEVERAL new brick homes, all conveniences. WEst 1838 or WEst 1866-J.

16 ROOMS, 3 baths, steam heat, corner lot, $100. 611 North Boulevard. HE. 0822.

1277 Oak St., 6-r. fur., nice	$50.00
383 Atwood St., 6-r. fur. h.w. floors	40.00

BARRETT & CO. WAlnut 1313
329 Grant Building.

$55.00—PEACHTREE Terrace, new six-room brick, high class, modern. Use electric range. One block Peachtree. No. 21 Glennwood drive. Call HE. 1368. See this.

REAL ESTATE FOR RENT

Houses for Rent, Unfurnished 77A

1667 HARDEE ST., N. E.—7-room bung. All city conveniences. Large lot. $37.50. AYCOCK REALTY CO., WA. 2867.

Office Space for Rent 78A

PRIVATE office, desk space; mailing; phone; secretarial service. 231 Healey Building.

LARGE office space, with ample stock room, show windows. 118 Edgewood Ave.

OFFICES—A few desirable offices, single or en suite, in the Candler building, Candler annex and Forsyth building; convenient to postoffice, financial center and retail district. Asa G. Candler, Inc., 1702-07 Candler Bldg. WA. 3970.

Wanted to Rent 81

LIST your houses and apartments for rent with Burdett Realty Co.

WANTED—2-room apartment, living room and bedroom in building having cafe. Address G-498, Constitution.

REAL ESTATE FOR SALE

Brokers in Real Estate R

ADAMS-CATES CO.,
204 Grant Bldg. WA. 5477.

ATLANTA TITLE & TRUST CO.,
PRYOR at Auburn. WA. 7001.

ATLANTA TRUST COMPANY—Real estate department. Atlanta Trust Co. Bldg.

A. GRAVES sells houses, lots, income property and farms. 55 Auburn Ave.

DRAPER-OWENS CO.,
519 Grant Bldg. WA. 3657.

GUARANTEED BOND & MORTGAGE CO. Rents, Leases, Sales and Finance. Wynne-Claughton Bldg. WA. 0996.

HAROLD McKENZIE CO.,
Lobby Healey Bldg. WAlnut 2320.

HAAS & HOWELL,
Haas-Howell Bldg. WA. 3111.

M. L. THROWER,
Thrower Bldg. WA. 0163.

J. R. NUTTING & CO., 1001 Ga. Sav. Bk. Bldg., WA. 0156. Homes and investments.

MERCHANTS & MECHANICS BANK,
25 North Forsyth St. WA. 1600.

RANKIN-WHITTEN CO.—Real estate and rents. 61 North Forsyth. WA. 0636.

SHARP & BOYLSTON,
26 Luckie St. WA. 2030.

T. K. WINDHAM, INC.,
418 Wynne-Claughton Bldg. WA. 2237.

TURMAN-BROWN CO.—210 Georgia Savings Bank Bldg. WA. 4274.

Houses for Sale 84

APARTMENT LOT BARGAIN.
ON 13TH ST., between Peachtree and Piedmont Ave.; fine level lot, running back to a 12-foot alley. Quick sale, $2,500. Good terms. HEmlock 0772.

BARGAIN—Look at 1721 South Gordon St., $1,500 will handle. WE. 2919-R.

BARGAIN—7-room bungalow on Highland Ave., in the store section, near Ponce de Leon Ave., for $9,500. Buy this for quick profit. E. L. Harling, WA. 5620.

EXCEPTIONAL bargain—Two-story brick residence at 741 Virginia circle. Tile porch, entrance hall, living room, dining room, breakfast room and kitchen with preparing room, back porch. Upstairs—four bedrooms and bath, hot air heat, garage. For quick sale $9,500. For further information, call C. H. Wenar, WAlnut 7210.

FIVE-ROOM brick veneer on main drive from College Park to Hapeville; beautiful lot, for only $3,000. Good terms. T. C. Holmes, 1134 Donnelly Ave. WE. 0172, DE. 0182.

HOME BUILDERS—Atlanta Realty & Construction company Healey building. IVy 3180.

IF YOU are going to build see us and save money. Norris Construction Co., 815 Forsyth Bldg. WAlnut 2749.

LINWOOD PARK—6 rooms, brick.
EAST LAKE DRIVE—Frame bungalow, 6 rooms, best buys in town to responsible parties. WA. 4006. WA. 1938.

Own Your Home in PETERS PARK,
"Atlanta's Near-in Home Section."
PETERS LAND CO., 610 Peters Bldg.

ROSEDALE RD.—5 bedrooms, 2 baths, steam heat, reas. Owner, DE. 2698-J.

SACRIFICE.
5-ROOM frame bungalow in southeastern section; hardwood floors throughout; close to car, schools and stores; $100 cash and $25 month. Must be sold this week. Call McLain, WAlnut 3686.

W. D. BEATIE—Homes without loans. 305 101 building, Marietta street. WA. 2811.

WILL sell my $1,250 equity in new 6-room brick, north side, for $350 or trade for lot. Owner. WA. 8830.

WEST END PARK—Four-room temporary home on a beautiful lot, living room, bedroom, bath, large dressing room, kitchen, inclosed back porch; all conv.; wonderful location; excellent neighborhood. Mr. Atwell, WEst 2031-W or West End Branch. F. P. & Geo. J. Morris. WE. 4080.

$350 CASH, $30 month, new brick in Morningside; 6 rooms and breakfast room. Near car line, call.
GREENE & BROWN.
252 Arcade Bldg. WAlnut 5834

Lots for Sale 85

BEAUTIFUL 70-foot shaded lot on paved road near Peachtree, beyond Buckhead. Sacrifice for quick sale, $850 cash. Address G-305, Constitution.

BEAUTIFUL level lot, just off Peachtree, 130x270 feet; all improvements, $2,100. Call Mr. Crawford, WA. 2[illegible]8. 303 Peters Bldg.

SACRIFICE FOR CASH.
$2,000 PIEDMONT ROAD lot, 55x220, and $750 Bismark road lot, 50x200. The whole shooting match, $1,000 cash. WA. 2861.

Investment Property 85A

60 CENT GOLD DOLLARS.
42x90, Edgewood at Courtland, equal to a larger lot, account large turn-around and alley in rear largest trucks can be driven into a building; nearness to Five Points and traffic in front justifies $500 per foot asked for frontage in this block; can deliver at $12,000, owner will take north side building lot up to $3,000 as first payment, balance easy; assessed by City of Atlanta at $10,000.
GEO. P. MOORE
315 Healey Bldg.

Property for Colored 86

ENGLISH bungalow, 854 Simpson, new, 5 rooms. Price and terms reasonable. W. C. Turner, 205 Grant Bldg. WA. 8880.

REAL ESTATE FOR COLORED.
NEW, five rooms and bath, expensively constructed, hand-painted walls, paved street, exclusive colored section, shady lot; built for white occupants, but section changed to colored, $200 cash, notes only $20 monthly. Priced a thousand dollars below value. Call Mr. Bailey, owner, WA. 5590.

4TH WARD and West Side residential and investment property, cottages and duplexes. Call Henderson, IVy 2903. 186½ Auburn.

$3,500—$200 CASH; 5 rooms, new house.
$3,500—$200 CASH; 6-room brick.
$3,000—$300 CASH; 6 rooms, new house.
$2,500—$150 CASH; 4 rooms; all conv.
$2,000—$100 CASH; 4 rooms; all conv.
320 Thrower Bldg. Mr. Smith. WA. 5625.

$1,800—5-ROOM bungalow; large lot; paved street; convenient to car line, stores, school and churches. Easy terms. John Allen, WAlnut 8287.

REAL ESTATE FOR SALE

To Exchange Real Estate 88

APT.—One loan to trade for small property. Call Hulet, WA. 2534.

HAVE beautiful 15-room Dutch Colonial home, practically new in Kenilworth, N. C., to sell or trade for Atlanta duplex or small apartment. For particulars see Mr. Greene.
GREENE & BROWN,
252 Arcade Bldg. WA. 5834.

NICE home or Atlanta income property in exchange my $12,000 home in Tampa, Fla. Give or take difference on reasonable valuation. Address J-341, Constitution.

NICE home or Atlanta income property in exchange my $12,000 home in Tampa, Fla. Give or take difference on reasonable valuation. Address J-341. Constitution.

NEW brick duplex, 901 Lawton street, will consider vacant lots or purchase money notes. WA. 3762. J. G. Grissim, owner.

TWO new 6-room bricks; every convenience; will exchange equities for vacant lots. Call HE. 1968.

Wanted, Real Estate 89

HOUSES or lots, colored property, direct from owner. Must be good buy otherwise need not consume your time or mine. Call WEst 0637.

FIVE, six or seven-room house, near Georgia avenue school, priced right. Bennett, WA. 1511.

LIST YOUR PROPERTY with us. Sale or rent. C. G. Aycock Realty Co.

LIST property for sale or rent with J. J. WILLIAMSON & SONS. WA. 4315.

WANTED—Lot in Habersham road vicinity 100 to 200 feet frontage and 400 feet or more deep on which to build a home. Address J-343, Constitution.

CLASSIFIED DISPLAY

Merchandise

PAINTS
Certain-teed's Weather Shield. All Colors—$1.85 Per Gallon.
ROOFING—Three-Ply. Slate Surfaced—Complete $1.95 Per Roll.
JACOBS SALES CO.
45-47 Decatur St. WAlnut 2876

Loans on Automobiles

Loans on Automobiles
And refinancing balance owing on car, on easier terms.
24-HOUR SERVICE
Easy Parking Arrangement.
Fulton Industrial Corp.
Suite 608, Atlanta Nat. Bank Bldg.

Loans up to $300 at 2½ Per Cent

Interest Rate Cut
Almost 1-3
Our New Rate Is
2½% a month
What This Means To You:
On loans payable in 20 monthly payments
You Save:

$ 40 loan—you save	$ 4.20
100 loan—you save	10.50
200 loan—you save	21.00
300 loan—you save	31.50

You save proportionately on other amounts.
You get the money without delay, and may return it under our monthly, small payment plan—at your convenience. Every dollar you pay on the principal reduces the interest.
Act quickly if you need money. Take advantage of this unusual rate reduction.
No endorsers, no publicity—all dealings are held in the strictest confidence. No one will know.
We operate under State Supervision.
Call, Phone or Write
POPULAR FINANCE CORPORATION
ROOM 208, SECOND FLOOR
GEORGIA SAVINGS BANK BLDG.
84 PEACHTREE STREET
Telephone WAlnut 5295-6-7

Loans on Diamonds

LOANS ON DIAMONDS
Unredeemed Pledges for Sale
MAY BROS., Inc. Est. 20 Years
19½ PEACHTREE—Upstairs

Loans Up to $300 at 3½%

READY
CASH
On Automobiles, Notes, Furniture, Etc.
Southern Security Company
804 Arcade Bldg. WA. 0634

YOU CAN BORROW
The necessary cash from us on your furniture at state-supervised rates and on terms of one to 20 months.
The Master Loan Service, Inc.
21-12-13 Healey Bldg.

WITHIN REACH
When you are in need of funds remember the help our Loan Service offers. Individuals and families of integrity are offered quick, confidential, conscientious loan aid. Repayment on a comfortable budget plan—a businesslike service of helpfulness. Ask us.
The Old Reliable
Seaboard Security Co., Inc.
250 Arcade Bldg. WAl. 5771-2

CLASSIFIED DISPLAY

Rentals

FOR RENT
17 Peachtree Ave.
$50.00
6-room bungalow, steam heat and garage.
F. P. & Geo. J. Morris
76-78 Pryor St., N. E.
WA. 6438.

Real Estate

SACRIFICE
HAVE SUBSTANTIAL EQUITY in well-located north side bungalow. Half block car line. Churches, schools, stores within two blocks. Call Waddell, WAl. 1600, or address G-301, Constitution.

PETERS PARK
Six-room, brick-veneer bungalow; every modern convenience, beautiful corner lot. Owner will take loss of $1,000. Shown by appointment only. Call Mr. Gunn, WA. 1511 with Ewing & Sons.

$4,500
Seven room home, on best street in West End, all rooms extra large, oil painted, large lot; near everything, wonderful home or an investment. Can be used as duplex. Call Mr. Smith.
Maddox & Tisinger
WA. 8582. Realtors. Candler Bldg.

New Brick Duplex
Three bedrooms, two baths, steam heat each apartment. Brand-new and the last word in a two-family home. Fine location near Peachtree street. Take good lot or clear bungalow in trade. WA. 0636.
Rankin-Whitten Realty Co.

HABERSHAM ROAD
DISTRICT
WE offer at $25,000 a home without equal at anything near the price in this exclusive section. Four bedrooms, sleeping porch, three baths, steam heat (oil fired), slate roof, tiled veranda. Call Mr. Royer for other interesting details. WAlnut 1600.
B. M. GRANT COMPANY

VACANT LOTS
$1,500—$2,000
Lakeshore Drive just off Ponce de Leon. These are more than desirable to the exacting purchaser and with the nice homes now under construction, it is an opportunity that possibly will not be available much longer.
F. P. & GEO. J. MORRIS
76-78 Pryor St., N. E. WA. 6438.

NORTH DECATUR ROAD—
Beautifully shaded and conveniently located home site with frontage of 100 feet, surrounded by ideal homes and a real buy at $4,500. See this property at once. Call Mr. Tomlinson, WAlnut 1634. Druid Hills Sales Office, 1702-07 Candler Bldg., WAlnut 3970.

TODAY'S BEST VALUES
$6,500—Virginia - Highland section. One of the best buys we have. Six-room Dutch Colonial bungalow. Furnace heat, in perfect condition. $350 cash will handle.
$4,950—Brick bungalow. A crackerjack little home in nice home-owning section. All No. 1 hardwood floors, tile bath, papered walls, drive, garage, screens, no extras to pay for here. Lot 50x219. Paved street, block from cars.
$2,350—Beautiful Ansley Park lot. A rare buy indeed.
$5,750—Inman Park, brick. Six rooms, on a main thoroughfare, close to car line and stores. Nice, shady lot. $300 cash, balance in very small notes.
$12,500—Practically new, handsome, two-story brick duplex. Boulevard Park. Income $1,800 per year.
$4,500—Nine acres very fertile land. With plenty of fruits, berries and grapes. Good modern six-room home. Large barn and plenty other outbuildings. Paved road. Only five miles out.
$18,500—Two-story brick, block of Peachtree. Oil heat, cedar closets in every room. A value that can't be duplicated within $3,500 of this price.
SEE us if you want to buy, sell or exchange.
John J. Thompson Co.
415 Candler Bldg. Realtors. WA. 3935

DRUID HILLS
$1,250.00 NEW ENGLISH type brick, steam heat, ideal floor plan, two tile baths, tile wall in kitchen, cedar lined closets with mirror door. Large lot, one block from car. $1,000 cash. Will take some trade. Casey, WEst 1539 or IVy 3180.

CLASSIFIED DISPLAY

Real Estate

$150 Cash, $20 Month
Almost new 5-room bungalow on a level, east front lot, near cars, stores and school and has every city convenience. Someone will get a real bargain at $3,250.
Clyde L. Turner Co.
322 Healey Bldg. Realtors.
WAlnut 6007.

FREE!
A book of plans of real homes will be mailed you upon request. We will be glad to expain to you our method of building your home and arranging it so that you pay for it for actually not more than the home would rent.
F. P. & GEO. J. MORRIS
76-78 Pryor St., N. E. WA. 6438.

Special Listing No. 400
CLOSE to Little Five Points, in Candler park section, near schools, stores, etc., we have a 2-story house with 4 bedrooms which owner authorizes us to sell quickly on terms of $300 cash. $30 mo., at the low price of $4,500. It is difficult to find anything in this locality under $6,000 to $8,000. This is one of the best buys we have ever offered. Don't fail to put this down on your list for inspection. Call Mr. Boone this morning at WAl. 7923.
BOONE REALTY CO.
Realtors
414 Georgia Savings Bank Bldg.

Automotive

Used Trucks
A YEAR TO PAY
270 Peachtree

3	Ford ½-ton panel trucks	$125 to $175
5	Chevrolet ½-ton panel trucks	$150 to 200
3	Dodge Bros. screen trucks	$250 to 325
'25	1-ton Graham canopy top body	350
'26	1½-ton Graham stake body and cab	500
'27	2-ton Graham stake body and cab	725
'27	2-ton Graham stake body and cab, 4-wheel brakes	850

LAMBETH-ESKRIDGE MOTOR CO.
Used Car Department
270 Peachtree St.
IVY 4211—4212—4213—4214—4215
OPEN EVENINGS

GOLDSMITH-BECKER
Graham-Paige Distributors
FREE
1929 License Tags
With Cars
Over $100
GOLDSMITH-BECKER
230 Spring St.
WAlnut 8718

Opportunity S-A-L-E
FRIDAY morning when we open our doors we are going to sell one 1925 Buick Master 6 2-door sedan, valued at $550, for $295.
60 OTHER OPPORTUNITY BARGAINS

1926 Oakland Landau Sedan	$295
1925 Nash Special 6 2-Door Sedan	$195
1926 Buick Standard 6 Touring	$195
1927 Ford Tudor Sedan	$165
1927 Ford Coupe; new Duco; new tires	$195
1927 Ford Touring; four new balloon tires	$175
1925 Ford Touring; 1929 license	$110
1925 Ford Tudor Sedan	$85

1929 Ford ½-Ton Truck; Martin Perry panel body and cab; 30 days' old; $100 off list price.
WEST PEACHTREE AT NORTH AVENUE
LeRoux Motor Co.

CLASSIFIED DISPLAY

Automotive

Ford

1—1928 Ford, Model A Tudor	?
1—1927 Chevrolet Coach	$325
1—1926 Chevrolet Coupe	$225
2—1926 Ford Roadsters	$135
4—1926 Ford Coupes	$175
1—1926 Hudson Coach	$250
25—Others, all types and models ....$25 to	$100

CLYDE LANGFORD
USED CAR DEPT.
Cor. Piedmont and Edgewood
WAlnut 5147
231 Pryor St., S. W. WAlnut 7512

Harry Sommers, Inc.
446 Spring St.
CHRYSLER
Silver Wing
RE-SALE CARS
GROUP 1

1929 Chrysler Plymouth roadster	$725.00
1927 Chrysler 70 coupe	750.00
1927 Chrysler 70 brghm.	850.00
1928 Buick Standard coach	875.00
1926 Hupmobile 8 sedan	675.00

GROUP 2

1926 Nash Special coupe	$450.00
1926 Buick sport touring	550.00
1927 Hudson coach	400.00

HARRY SOMMERS, Inc.
446 SPRING ST. IVy 4770

Look What $50 Will Buy

$50 Each
THREE Ford Tourings, some have new tires, new batteries and good starters.
ONE Studebaker Touring, tires fair, upholstering good, starter works.
ONE Dodge Touring, new tires, practically new battery; starter o. k.

$75 Each Buys These
ONE Overland Touring.
THREE Ford Tourings, run good, were in use every day.
ONE Ford Coupe, balloon tires, '29 license tag.

$100 Each Buys These
1925 Studebaker Phaeton, tires fair, good battery and starter. This car will make a good service car for garage.
1926 Essex Coach, two new tires, others fair; good paint, self-starter; upholstery in good condition; '29 license tag.

$125 Each Will Buy These
THREE Ford Sedans, new Duco paint, good tires, good upholstering.
THREE 1925 Chevrolet Touring cars, newly painted; some have new tires and batteries. A real pick-up.
1926 Ford Roadster.

$150 Each Buys These
1927 Ford Two-Door, new Duco paint, motor just overhauled; a good buy.
1926 Chevrolet Coach, refinished and will give lots of good service.
1925 Chevrolet Coach, new tires; a good family car.
1926 Ford Coupe, practically new tires, good upholstering, good battery, and looks very good.
THESE CARS are located on our exclusive $50 to $150 Used Car Lot, corner of Spring, Fair and Forsyth Streets.
Whitehall Chevrolet Co.
331 WHITEHALL STREET.
Terms Can Be Arranged.
WA. 1412. WA. 1412.

CADILLAC
Standard of the World
PEOPLE who drive Cadillacs buy more Cadillacs. As proof of this, read the used car advertisements and notice how few Cadillac automobiles are offered for sale other than those shown by us. Is that not significant? If you are contemplating the purchase of a car in the low or medium priced field, there is no way in which you can give yourself greater comfort, prestige and safety, and at the same time protect your investment, than by buying one of the late model Cadillacs which we are offering, at prices that range from 25 to 50 per cent of the original cost. FOR example, a sport sedan cost $3,950 less than two years ago. Our price today is $1,650. We also have many other popular makes of automobiles among which you can certainly find a car particularly suited to your requirements. Therefore, you certainly owe it to yourself to give us the pleasure of showing you our stock of fine cars, and if you wish, explain the GMAC time payment plan.
TERMS AND TRADES
Cadillac Co. of Atlanta
486-488 W. Peachtree St.
IVy 0900

CLASSIFIED DISPLAY

Automotive

Ford CARS

1928 Model "A" Standard Coupe fully equipped—driven less than 2,000 miles	$525
1928 Model "A" Sport coupe fully equipped	$425
1928 Model "A" Tudor fully equipped, new license	$465
1925 Buick Roadster A-1 mechanically	$225
1926 Chevrolet coach well taken care of	$185

Several other cars and trucks to select from.
Ernest G. Beaudry
169-171 Marietta St.
IVy 0446
Exclusive 24-Hour Service

CHEVROLET

'28 Chevrolet coach	$425
'27 Chevrolet coach	325
'27 Chevrolet coupe	300
'26 Chevrolet landau	275
'26 Chevrolet landau	275
'26 Chevrolet coupe	250

SPECIALS FOR FRIDAY
15 Cars for $50 each.
15 Cars for $25 each.

'28 Chevrolet coach	$400
'27 Chevrolet coach	275
'26 Chevrolet landau	225
2—'26 Ford coupes, each	150
'24 Lincoln touring, new paint, good tires, excellent condition	330

3—1928 Demonstrators at special prices.
OUR NEW LOCATION
267 MARIETTA ST.
Asbury & Hollowell
CHEVROLET DEALERS
267 Marietta St. IVy 0507

REO
Guaranteed Used Cars

'26 Reo sedan	$ 475.00
"61" Cadillac touring	450.00
'26 Hudson brougham	350.00
'27 Dodge coupe	350.00
'26 Nash sport coupe	550.00
'25 Studebaker coupe	450.00
'26 Chrysler "70" coach	550.00
'29 Reo Flying Cloud rd.	1,450.00
'25 Ford roadster	150.00
'26 Ford touring	175.00
'27 Essex Super 6 coach	350.00
'28 Essex Super 6 sedan	450.00
'26 Jewett sport roadster	450.00
'26 Hupmobile 6 sedan	550.00
'26 Studebaker coach	450.00
'26 Willys-Knight 66 brg.	550.00
'26 Willys-Knight sport roadster	550.00
'27 Buick sport coupe	695.00
'26 Buick Std. sedan	575.00
'25 Buick Mstr. coach	450.00
'26 Buick Mstr. brougham	675.00
'26 Chrysler 80 Spt. road.	845.00
'25 Cadillac 4-pass. coupe	550.00
'26 Lincoln roadster	900.00
'24 Packard 6 sedan	450.00
'28 Buick Std. 6 coach	850.00
'26 Nash Std. coach	450.00
'26 Nash Std. coupe	450.00
'27 Oakland landau sedan	550.00
'26 Dodge sedan	285.00
'28 Dodge Victory 6 sedan	750.00
'28 Reo Flying Cloud sed.	1,100.00
'28 Reo Flying Cloud brg.	1,150.00

TRADES—TERMS
238-240 Peachtree St. WA. 5977

Hupmobile Opportunity Week
GUARANTEED USED CARS

'26 Nash Spec. "6" coach	$ 550
'27 Hudson coach	485
'27 Studebaker roadster	525
'28 Hupmobile "8" sedan	1,050
'23 Hupmobile A-5 "6" sedan	950
'26 Buick Mstr. "6" roadster, rumble seat	550
'27 Buick Mstr. "6" sedan	850
'27 Buick Std. "6" sedan	850
'26 Hupmobile sedan	650
'26 Flint brougham	400
'24 Buick Master "6" 4-pass. coupe	275
'27 Essex 4-door sedan	450
'27 Hudson brougham	650
'24 Buick Mstr. "6" sport touring	300
'26 Hupmobile "8" sport touring	500
'26 Dodge business man's sedan	375
'25 Buick Std. coach	450
'26 Chevrolet coupe	225
'26 Buick Std. 4-door sedan	475
'28 Oakland sport roadster	675
'27 Chrysler Royal coupe	795
'26 Hudson coach	350
'26 Hupmobile "6" sedan	600
'25 Willis-St. Claire sport touring	450
'26 Buick Mstr. "6" sedan	650
'27 Jordan "8" sport brougham	550

Thompson-Cauthorn Motor Co.
WAlnut 9252
485-499-501
Peachtree

CLASSIFIED DISPLAY

Automotive

PACKARD
THE BEST PLACE TO BUY A USED CAR

655 FLINT touring	$ 145
'26 HUPP 8 touring	445
'27 CHRYSLER "70" coupe	685
'27 HUDSON coach	445
'25 MARMON sedan	885
'24 MARMON phaeton	250
'23 WILLYS-K. roadster	135
'23 WILLYS-K. sedan	385
'26 NASH coupe	415
'26 NASH Adv. coach	645
'25 BUICK coach	445
'24 BUICK coupe	295
'27 ESSEX 4-door sedan	445
'24 LINCOLN sedan	785
'24 LINCOLN phaeton	785
116 PACKARD sedan	185
126 PACKARD touring	350
133 PACKARD touring	245
326 PACKARD sedan	885
426 PACKARD roadster	1,485
426 PACKARD sedan	1,485

Atlanta Packard Motors
370 Peachtree IVy 2727
Open Evenings

For Ladies --Only--
Good morning, Mrs. Housewife: Now that you have the children off to school, give us a ring or come by our showrooms and let us show you the type and color of car that you have been looking for.
We have a brand-new "Chrysler Built" Dodge light "6" sedan that we can save you about four month's grocery bill on.
We also have a selection of coupes and coaches that we want to show you. If you can't get down today, bring your husband and children down tonight as we stay open until 9 p. m.
We give you a new car guarantee on every car priced over $200.
EASY TERMS TRADES
D. C. BLACK
330 Peachtree St.
IVy 1860
We Pay Cash for Used Cars

OPPORTUNITY WEEK
All-Star Values
565 Spring St.

'29 STUDEBAKER PRESIDENT STATE SEDAN—6 wire wheels, trunk rack. Same as new automobile, driven only 3,000 miles; only .. **$1,675**

STUDEBAKER PRESIDENT 8, 7-PASS. SEDAN—6 wire wheels, trunk rack. Upholstery protected by seat covers. Guaranteed; only **$1,275**

STUDEBAKER ROYAL DICTATOR SEDAN — Latest series. 5 new tires; only **$995**

BUICK MASTER 4-DOOR SEDAN—Recent series. Carefully reconditioned and guaranteed. New cord casings. New Duco finish in modern colors; only **$645**

MARMON BROUGHAM—6 General cord casings. Original Duco colors, bright and shiny. Performs like new. Excellent value in powerful car class; only **$875**

HUDSON COACH—Reconditioned. 5 new tires. Paint and upholstery like new. Guaranteed **$495**

LAFAYETTE TORPEDO—Powerful V-type, 8-cylinder motor in excellent condition. 6 good tires. Paint, top and upholstery in excellent original condition. Patented glass inclosure makes closed car; only **$445**

STUDEBAKER COMMANDER SEDAN—Next to latest series. Will render same amount service as new car, at 50 per cent cost. Look this one over **$995**

STUDEBAKER PRESIDENT 7-PASS. SEDAN—Best of condition. Guaranteed new Falls cords. Original colors good as ever **$995**

PONTIAC COUPE—Recent model. New Duco colors. New tires. Mechanical condition verified perfect. Sale price **$375**

ESSEX COUPE—Rumble seat. New maroon colors. Motor made O. K. by our experts. Choice mohair upholstery **$375**

OTHERS TO SELECT FROM
Yarbrough Motor Co.
565 SPRING ST.
HEmlock 5142-5143

Bright Aeronautic Future Painted by Rickenbacker

The future of civilization is dependent on the continued development of rapid methods of transportation as a means of reducing the size of the world and of preventing wars by eliminating international jealousies and ill feeling.

This statement was made by Captain Eddie Rickenbacker in an address Thursday at the luncheon meeting of the Atlanta Junior Chamber of Commerce which was characterized by Dr. Herbert B. Kennedy, chairman of the aviation committee, as "the greatest message ever brought to this organization."

"You are under obligation to tie the world together with rapid means of transportation as a means of preventing future wars." America's ace of aces declared. "In the event of another world conflict there will be no "no man's land." Gases have been made which can be carried by airplane and which are capable of destroying all life. Civilization itself will be in jeopardy unless such a catastrophe is averted and it can be averted by the creation of an international feeling of good will through rapid inter-communication."

"Air transportation is not a coming thing, it has already gone by most of us. Air lines in the United States fly 35,000 miles a day, more than the lines in all the rest of the world combined. This country has been reduced to the size of Texas. The age of speed and more speed is here. As a friend of mine expressed it, you have to 'run like hell to keep from standing still.' The big problem is to get people to realize this. It is almost too much for comprehension."

Captain Rickenbacker spoke of having seen photographs of an enormous air liner nearing completion in Germany which is capable of carrying 100 people. He stated that it has three decks and 12 motors of 500-horsepower each. In addition, he stated that a big Akron rubber company has contracts with the government calling for the construction of two dirigibles, each with 6,500,000 cubic feet capacity, much greater than the German Graf Zeppelin. A 5,000,000 cubic feet Zeppelin also is being constructed in England, he stated.

Speaking of the development of the automobile industry, he branded as false all statements to the effect that the saturation point had been reached, stating that the next 20 years would see 50,000,000 cars in use in the United States, about twice the number in use at the present time.

HEAVY ARTILLERY USED TO SMASH RIVER ICE BLOCKS

Belgrade, Jugo-Slavia, February 21. (AP)—After all other efforts had failed, army engineers equipped with modern heavy artillery today blew up huge sections of ice blocking the Danube between Belgrade and Panchevo in order to make a channel for steamships which have been imprisoned for the past fortnight.

The sudden spell of warm weather which has succeeded last week's intense cold wave has produced not only floods but avalanches of snow throughout Jugo-Slavia. Avalanches already have caused the death of seven persons.

TOBACCO BUYER KILLS SELF; HAD SLIGHT ILLNESS

Owensboro, Ky., February 21.—(AP) Robert E. Moorman, 50, until recently engaged as buyer for the American Tobacco company, committed suicide at the city hospital here early this morning by slashing his throat with a razor.

Moorman had been confined to the hospital for three days with a slight illness, but had been despondent, it was reported.

MADRAY NEW TRIAL HEARING SATURDAY

Waycross, Ga., February 21.—(Special.)—The motion for a new trial for G. W. Madray, of Jesup, convicted of the killing of Judge J. R. Thomas, of the Jesup city court, will be heard in McRae Saturday, February 23. The arguments will be made before Judge Eschol Graham, of the Oconee circuit, who is presiding for Judge J. H. Thomas, who disquadified himself.

The state is represented by W. B. Gibbs, of Jesup, solicitor general; Wilson, Bennett & Pedrick, of Waycross, and Glenn Thomas, of Jesup. Madray is represented by Parker & Parker, of Waycross; William Turner, of Jesup, and M. Price, of Ludowici.

MEN'S SPECIAL
Topcoats AND Overcoats $10.95
SUITS --- All the new patterns and late spring shades. $13.95
LOUIS WEINER
54 MARIETTA ST.
Opposite City Hall

JNO. L. MOORE & SONS
Opticians
Now in Their New Location
70 North Forsyth St.
Haas-Howell Bldg.

Genuine Steel Engraved Letterheads
If you are not satisfied with your present stationery, phone WAlnut 1145 for our city salesman
J. P. STEVENS ENGRAVING CO.
103 Peachtree St., Atlanta, Ga.

Furnace Lump (Holds Fire) $7.25
High-Grade Ky. Egg (Heaters) $7.25
High-Grade Ky. Block (Grate) $7.75
CHILES COAL CO.
West End Yard, WE. 2181 No. Side, IVy 1493

FILE CITY OF ATLANTA TAX RETURNS AT ONCE AND AVOID PENALTY

Reprint from Thursday P. M. Newspaper
COLD IS DUE IN ATLANTA FRIDAY
If it so happens that you are not well fortified with an ample supply of coal, we are in position to make prompt delivery anywhere in the city or suburbs.
If you need KINDLING we can furnish that also. Fat pine splinters or briquetts.
Randall Bros., Inc.
Walnut 4714

FOR SALE
Flat newsprint paper suitable for small publishers and job printers. The price is right.
P. O. Box 1731, Atlanta, Ga.

CANDLER FIELD

LOCAL AIRPORT NEWS — AERO INDUSTRY ITEMS

BY GENE HINTON.

THURSDAY AIR MAIL

ARRIVALS

From New York		Information not obtainable
From Chicago	4:30 p. m.	On time
From New Orleans	7:00 p. m.	30 minutes late
From Miami		Information not obtainable

DEPARTURES

To New York		Information not obtainable
To Chicago	12 noon	Two hours, 35 minutes late*
To New Orleans		Failed to depart**
To Miami		Information not obtainable

*The plane for Chicago was delayed in its departure because of the time required for a pilot to make a trip to Cartersville and bring in the ship from that point, where it had been forced down Wednesday night.

**The mail for New Orleans could not be dispatched because of the lack of a plane for the trip.

While the snowstorm failed to materialize in Atlanta, as predicted by our doughty weatherman, real blizzards obtained at many other places along airmail routes and seriously discommoded pilots in their efforts to keep on schedule.

At Nashville, for instance, the southbound plans from Chicago was about to make a landing when the pilot was waved away by pilots and others on the field. The 18 inches of snow which blanketed the airport would have made a safe landing practically impossible and the pilot was forced to carry on to Chattanooga without doing more than slow up, sending the mail back to the Tennessee capital by train.

Any reference this column made to the effect that only one Atlantan possessed a letter carired by Colonel Charles Lindbergh on his inaugural air mail flights between Miami and the Canal Zone is hereby retracted for all time. A letter from R. K. Babington, of 1632 Hurt building, states that to his certain knowledge no less than five letters have been received in that cathedral of commerce. In addition to Mr. Babington, who received two, missives were sent to Miss Madeline Daher, Miss Mae Thompson and Carlton DuBose. "Doubtless many others came in," Mr. Babington writes, "as the flight was well advertised and every alert philatelist availed himself of the opportunity of securing a 'first flight' cachet on this mail."

Reports from Waycross are to the effect that rapid progress in installation of beacons for night flying along the air mail route from Macon to Jacksonville, which is a portion of the Atlanta-Miami route. Beacons already have been erected at Cochran and McRae, it was reported. One now is being erected at Folkston and another a little more than two miles south of Waycross. Material already has been shipped for a beacon at the Ware county airport at Waycross and it is expected that lights will be erected at Hazlehurst and between Hazlehurst and Waycross.

Mail, express and passenger planes in the United States are flying approximately 15,000 miles nightly in scheduled operation, in marked contrast to European operations, in which there is practically no night flying. The longest lighted airway in the world is the San Francisco-New York route of 2,680 miles.

Ex-service men of Americus, members of the John D. Mathis post of the American Legion, have undertaken the establishment of an adequate airport at Americus. Other civic organizations in the enterprising south Georgia city, including the Rotary and Kiwanis clubs, will be asked to cooperate in the project, it was stated. Souther field, former army aviation post at Americus, now furnishes the city with flying facilities but it is planned to establish a permanent and adequate commercial airport in keeping with the advancement of the industry. Government standards are to be used in its construction, it was stated.

DERAILED TROLLEY HITS ANOTHER CAR; NO DAMAGE DONE

Considerable excitement was caused but little damage was done late Thursday afternoon when two trolleys on the River car line collided after one had left the tracks.

According to reports made to the Georgia Power company offices, an outbound car, operated by J. T. Mitchell, was rounding a curve at Simpson and Ashby streets when it left the rails, presumably because of sand deposited in the rail grooves during the recent rains. An inbound car, with Motorman J. R. Rogers in charge, was standing just beyond the curve at the time, with passengers alighting.

The derailed car rolled on until it struck the front of the standing car, but the momentum of the moving car had so diminished that only a few dents were made in the trolleys while the passengers escaped all injury, the report stated.

JOHN WILLIAMSON, VETERAN SEABOARD CONDUCTOR, DIES

John A. Williamson, 61, of 1069 Washita avenue, N. E., veteran conductor with the Seaboard Air Line, died Thursday night at the residence following a short illness.

An employee of the Seaboard for more than 20 years, Mr. Williamson was widely known and loved among the men of the service, who knew him familiarly as "Uncle Jack." He was a member of the Order of Railway Conductors and of the First Baptist church.

He leaves his widow, a daughter, Miss Helen Williamson and two sons, Jack H., and James G. Williamson.

Funeral services will be conducted Sunday, time and place to be announced later by Harry G. Poole, funeral directors.

PRINCESS TAKEN SERIOUSLY ILL BY FLU ATTACK

Nice, France, February 21.—(AP)—Reports received here today from San Remo on the Italian Riviera said that Princess Beatrice, daughter of Queen Victoria of England, was seriously ill there with influenza.

The princess is the aunt of King George and is the mother-in-law of King Alfonso of Spain. She was born in 1857 and is the widow of Prince Henry of Hesse. Her eldest granddaughter in the Spanish royal family is named for her.

SPAIN IS TRANQUIL AFTER DISBANDING OF ITS ARTILLERY

Madrid, February 21.—(AP)—Advices from various parts of Spain this morning indicated all was tranquil after disbandment of the several artillery regiments yesterday.

Official notices said the regiments had disbanded and officers and men gone to their homes without incident.

SAVANNAH TO GET NEW RADIO STATION

Savannah, Ga., February 21.—(AP) It was announced today by the newly elected directors of the Savannah Broadcasting company, recently chartered to equip a broadcasting station here, that Savannah will be on the air by May 1. It is expected apparatus will be ordered before March 5, when a radio night program is to be staged at the city auditorium here at which Graham McNamee will be the principal attraction. Dr. J. W. Danniel is chairman of the directors of the broadcasting company. Directors will elect officers soon, it was announced and application for a federal license will be made in a few days.

O'Quinn Reelected.

Waycross, Ga., February 21.—(Special.)—W. D. O'Quinn has been reelected president of the Waycross Building and Loan association at the annual meeting of the stockholders. The other officers elected are: R. M. Spencer, vice president; O. K. Burgess, secretary-treasurer; Q. L. Garrett, attorney; W. D. O'Quinn, L. E. Burnsville, T. J. Darling, L. A. Godfrey, C. H. Harley, A. H. Patterson, Judge H. D. Reed, H. C. Spicer, E. A. Herrin, Dr. W. D. Mixson, J. T. Watt, J. T. Hopkins, S. T. Beaton and E. G. Jones, directors.

PRIVATE LOANS
On Diamonds, Watches and Jewelry
W. M. LEWIS & CO.
4TH FLOOR PETERS BLDG.

CITATION
UNITED STATES OF AMERICA
NORTHERN DISTRICT OF GEORGIA
ATLANTA DIVISION

Whereas on the 20th day of February, 1929, the United States by Clint W. Hager, United States attorney for said district, filed a libel In Rem in the district court of the United States for said division and district, against 10 gross and thirteen dozen packages called "Stanback Headache Powders" on account of unlawful interstate shipment thereof when and while the same was mislabeled in violation of the Food and Drugs Act approved by an act of congress June 30, 1906, and as amended by act of congress approved August 23, 1912.

And whereas, by virtue of an order and process of court in due form of the law to me directed returnable on the 9th day of March, 1929, I have seized and taken possession of 9 and 5-12 gross of the aforesaid product and have the same in my possession at Atlanta, Ga.

Notice is hereby given that the district court of the United States for said division and district will be held in the United States district court room in Atlanta, Georgia, on the 9th day of March, 1929, at 10 o'clock, in the forenoon of said day, for the trial of said cause, and the owner and all persons who have or claim to have any interest in said product are hereby cited to be and appear at the time and place aforesaid to show cause, if any they have, why said headache powders should not then and there be adjudged forfeited to the United States, and why a final decree should not then and there be had in the premises.

This 21st day of February, 1929.
LOUIS H. CRAWFORD,
U. S. Marshal.

Uses of An
Audit Report
No. 10
Periodical complete detailed Audit Reports by reputable Certified Public Accountants will prove a valuable aid in the event of a sale of the business.
SIDNEY J. HAYLES & CO.
CERTIFIED PUBLIC ACCOUNTANTS
Sidney J. Hayles, LL. B., C. P. A.
Associates: J. T. EDGE, C. P. A.; M. D. ELLIS, C. P. A.; T. E. WILLIAMS, JR., C. P. A.
AUDITS—TAX SERVICE —SYSTEMS
902-906 NORRIS BUILDING
ATLANTA, GA. IVY 1498

COAL
Furnace Egg $7.00
Ky. Block . . $7.50
D. H. THOMAS COAL CO.
WAl. 9279-2786

Bus Schedules

DIRECT ROUTE via GREYHOUND Lines

Jacksonville	$ 7.50	Miami	$17.50
Cincinnati	11.65	Louisville	11.65
Indianapolis	14.65	Chicago	18.65
Lexington	10.00	Detroit	16.65

Tickets and Information at Depots
UNION BUS TERMINAL
148 Peachtree Street. Phone WAl. 6300
UNION BUS STATION
17 N. Forsyth St. Phone WAl. 3381

Kaye Coal Co.
540 Marietta St.
IVy 1193
Every ton guaranteed.
Call us for prices.

TILES — CARMICHAEL TILE CO. — 241 E. Ellis St. — Walnut 4600

FINAL HONORS PAID TO WILLIAM WEBB

Funeral Services Are Conducted at Residence of Daughter.

Funeral services for William Jasper Webb, former member of the state senate and house, who died Wednesday at the residence of his daughter, Mrs. Ralph H. Gordy, in Decatur, were conducted Thursday afternoon at the residence, 517 Clairmont avenue. The body will be taken this morning to Canton for burial.

Mr. Webb, who was 81, was born in Alpharetta, but spent the greater part of his live in Cherokee county. During the Wilson administration he served as postmaster of Canton, and was county ordinary for 12 years.

He was elected to the house of representatives from Cherokee county and later to the senate.

He was a member of the Decatur Presbyterian church, making his home in recent years with his daughter.

Mr. Webb leaves two other daughters, Mrs. Dan Shadburn, Mrs. Myron Southwell, of Atlanta; a brother, J. T. Webb; two sisters, Mrs. B. N. Shirley and Mrs. Hiram Jackson, both of Alpharetta, and a sister-in-law, Mrs. C. T. Webb, of Marietta.

MORTUARY

MRS. ELLA VICKERY.

Funeral services for Mrs. Ella Vickery, of 771 Echo street, who died Wednesday night at the residence, will be conducted at 1:30 o'clock this afternoon at the Bellwood Baptist church. Rev. W. N. Pruitt will officiate and burial will be in Union City, with Brandon & Williams in charge.

RALPH T. HAMMOND.

Funeral services for Ralph T. Hammond, 23, will be conducted at 2:30 o'clock this afternoon at the Capitol View Baptist church. Rev. W. Lee Cutts will officiate and burial will be in Greenwood cemetery. J. Austin Dillon in charge.

JAMES A. KING.

Funeral services for James A. King, 57, will be conducted at 2:30 o'clock this afternoon at the Center Hill Baptist church. Rev. W. F. Hinsley will officiate and burial will be announced later. Awtry & Lowndes are in charge.

A. E. LOWE.

Dawson, Ga., February 21.—A. E. Lowe died here early Saturday morning. Surviving are two sons, H. O. Lowe and Frank W. Lowe; two brothers, H. T. Lowe and J. Gordon Lowe; three sisters, Misses Minnie, Sarah and Floyd Lowe, all of Buena Vista, Ga.

UNNOM EVERETT.

Funeral services over the remains of Unnom Everett, 15-year-old son of Mr. and Mrs. J. M. Everett, of Rocky Creek district, who died Wednesday from pneumonia after a short illness, were held Thursday afternoon at Cedar Creek church near Winder. The young man is said to have gone in bathing with a friend Sunday week, which caused his illness and subsequent death. He is survived by his parents and several brothers and sisters. Rev. J. M. Austin, of Carl, officiated.

Alma Bank Opens.

Alma, Ga., February 21.—(Special.) A new bank opens its doors in Alma. The Holt Banking company has opened a branch bank here yesterday with a capital stock of $25,000. W. D. Hammond will be active cashier of the new concern. The opening of this bank here makes a total of twelve banks operated by the Holt Banking company throughout Georgia. Alma has been without a bank since the closing of the Alma State bank July 12, 1926.

Walnut 3236
FUNERAL DESIGNS
Gresham
West View Florist
115 PEACHTREE

INVESTMENT—NOT SPECULATION
Broad Street at Marietta is the very heart of the city. Six percent net after taxes and expenses in this section of sure enhancement should constitute a high-grade investment, shouldn't it? If a $150,000, central investment proposition can find a place in your permanent estate, get details from Mr. Robinson or Mr. Stokes.
ADAIR REALTY & LOAN CO.
Healey Bldg. Realtors WA. 0100

MORTGAGE LOANS
5% to 8%
on all classes of
ATLANTA REAL ESTATE
Inquiries Solicited
WEYMAN & CONNORS
(Established in 1890)
58 Marietta St. WAlnut 2162

PRINTERS—LITHOGRAPHERS—ENGRAVERS
OFFICE FURNITURE AND SUPPLIES
FOOTE & DAVIES CO.
"Five Seconds from Five Points"

Lowest Commission Charges for
5½% and 6%
Real Estate Loans
Additional funds provided as a second mortgage when desired
HAAS & HOWELL
Haas-Howell Bldg. Phone WA. 3111

FIRST MORTGAGE LOANS 5½% AND 6%
We Also Make Second Mortgage Loans and Buy Purchase Money Notes
MERCHANTS & MECHANICS BANKING & LOAN CO.
Grant Bldg. Forsyth St. WAlnut 2945

Edw. Richardson, C. P. A. W. C. Jackson, C. P. A. L. L. Davis, C. P. A.
RICHARDSON, JACKSON & DAVIS
Certified Public Accountants
MEMBERS AMERICAN INSTITUTE OF ACCOUNTANTS
1421-1425 Atlanta Trust Co. Bldg. Atlanta, Ga.

FIRST MORTGAGES
We have available for immediate closing unlimited funds to be placed in first mortgages on
Residences Income Bearing Business Property Apartments
MORTGAGE BOND & TRUST CO.
F. W. Patterson, V. P. C. J. Lewis, Pres. M. R. McClatchey, V.-P.
47 North Broad Street WAlnut 2240

W. B. Smith, Inc.—Mortgage Loans
Business and Residence Loans, 5½ to 6%—Second and Monthly Loans
35 Walton Street—Ground Floor Healey Bldg.—WAlnut 8381

REAL ESTATE LOANS
First and Second Mortgage Loans—Direct Connections—Prompt Service
Reasonable Rates and Charges
INSURANCE MORTGAGE LOANS SURETY BONDS
Spratlin, Harrington & Thomas
72 MARIETTA ST.
WALKER WHITE, Manager Loan Department

5½% LOANS 6%
On high-class residence, apartment and business property in Atlanta and suburbs.
DUNLAP and COMPANY
204 Candler Bldg. WA. 3460

REAL ESTATE LOANS
5½% to 7%
Additional Funds for Second Mortgages
DICKEY-MANGHAM CO.
Grant Building INSURANCE WAlnut 1541-2

5½% to 6% money on high-class improved property. Private funds for quick loans at 7% to 8% on well-located vacant lots or improved property.
T. B. GAY & CO.
1012 Grant Bldg. WA. 5678

REAL ESTATE LOANS 6½ TO 7%
HUBERT M. RYLEE
Law Offices
1104-5 Citizen & Southern Bank Bldg. NO COMMISSION

First Mortgage Loans at 5½%, 6%, 6½%, 7%
ATLANTA AND DECATUR REAL ESTATE
On residential, business and apartment properties
PERIODS OF FIVE, SEVEN AND TEN YEARS
Also First Mortgages repayable in monthly installments
LEOPOLD J. E. ARTHUR
HAAS & HAAS
1109 Fourth National Bank Bldg. Phones: WAlnut 5208-5209

Lodge Notices

A special conclave of Atlanta Commandery No. 9, Knights Templar, will be held in its asylum this (Friday) evening at 7:30 o'clock. Eminent Sir Wm. J. Penn, Jr., Grand Sword Bearer of Grand Commandery of Georgia, will inspect the Commandery. We will also be honored by presence of Grand Commander Chas. S. Wood. The Order of Temple will be conferred. All Sir Knights are cordially invited to be present and to be in full Templar uniform. After close of ceremonies a banquet will be served.
RALPH J. WYNNE, Com.
LAWRENCE H. PALMER, Capt. Gen.
WILLIAM A. SIMS, Rec.

The regular communication of Piedmont Lodge No. 447, F. & A. M. will be held in Masonic Temple this (Friday) evening at 7 o'clock. The degree of Fellowcraft will be conferred.
OLIVER J. HUIE, W. M.
H. M. WOOD, Sec.

The regular communication of Ben Hill Lodge No. 674, F. & A. M., will be held in the Masonic temple, Ben Hill, Ga., this (Friday) evening, February 22, beginning at 7:30 o'clock. The Entered Apprentice degree will be conferred. All duly qualified brethren are cordially invited. By order of
AUBREY Z. SHEATS, W. M.
I. C. BRYANT, Sec.

The regular meeting of the South Gate club will be held in the assembly room of the Southern Railway building, 8th floor, this (Friday) evening, February 22, at 8 o'clock. All members are requested to attend. All Master Masons employed by the Southern Railway are urged to be present.
H. C. COUCH, Pres.
W. G. CRANFORD, Sec.

Officers and members of Piedmont lodge No. 190, I. O. O. F. Brothers, you are hereby requested to meet at St. Paul's Methodist church this (Friday) afternoon February 22, at 2:30 o'clock to attend in a body the funeral of our deceased brother, Fred W. Wischmeyer. Interment at Crest Lawn cemetery. By order of
G. W. HARDEGREE, Noble Grand.
Attest: W. N. MARTIN, Sec.

The regular meeting of Empire State Camp No 7, W. O. W., will be held this (Friday) evening at 8 o'clock. Red Men's Wigwam, 160 Central Ave., S. W. Visiting Woodmen cordially welcome.
M. U. SMITH, Clerk.
HERBERT B. KENNEDY, C. C.

Funeral Notices

EDWARDS—Friends of Mr. and Mrs. J. M. Edwards, Miss Mary Agnes Edwards, Mr. William Joseph Edwards, all of Atlanta; Mrs. Earl Crozat, Biloxi, Miss.; Mr. and Mrs. Charles Venus and Mr. William Venus, of Lutcher, La., are invited to attend the funeral of Mrs. J. M. Edwards tomorrow (Saturday) morning at 10 o'clock instead of this (Friday) morning, as heretofore announced, from the Church of the Immaculate Conception, Rev. Father J. G. Cassidy officiating. Interment at West View. Sam Greenberg & Co., 95 Forrest avenue, P. J. Bloomfield in charge.

TAYLOR—The friends and relatives of Miss Virginia Taylor and Rev. and Mrs. J. E. Purcell are invited to attend the funeral of Miss Thelma Virginia Taylor this (Friday) afternoon, February 22, 1929, at 3:30 o'clock from Spring Hill, 1020 Spring street, N. W. Dr. J. Sprole Lyons and Dr. Roswell C. Long will officiate. Interment in West View cemetery. The following gentlemen will please serve as pallbearers and meet at the residence, 389 Tenth street, N. E., at 3 o'clock: Mr. Whitfield Shaw, Mr. Ray Thompson, Mr. Ray Moore, Mr. James Russell, Mr. R. C. Long and Mr. John Mount. H. M. Patterson & Son.

WISCHMEYER—The friends and relatives of Mr. and Mrs. Fred Wischmeyer, Miss Margie Wischmeyer, Miss Caroline Wischmeyer, Mr. Ginn Wischmeyer, Mr. W. F. Wischmeyer, of Cartersville, Ga.; Mr. and Mrs. W. T. Bell, of Cartersville, Ga.; Mr. and Mrs. W. E. Christlieb, of Bessemer, Ala.; Mr. and Mrs. A. J. Wischmeyer, of Bessemer, Ala.; Mr. and Mrs. W. M. Wischmeyer, of Chicago, Ill.; Mr. and Mrs. H. B. Goodwin, of Linwood, Ga., and Mr. and Mrs. Gus Ginn, of Gastonia, N. C., are invited to attend the funeral of Mr. Fred Wischmeyer this (Friday) afternoon, February 22nd at 2:30 o'clock at St. Paul M. E. church. Rev. B. F. Fraser will officiate. Interment Crest Lawn. The following gentlemen have been requested to serve as pallbearers and meet at the residence, 320 Milledge avenue, S. E., at 2 P. M.; J. H. Green, J. H. Shields, Guy Moncrief, W. H. Coppedge, J. T. Kennedy and A. H. Garner. H. M. Patterson & Son.

MEWBORN—The friends and relatives of Mr. and Mrs. P. E. Mewborn, of 1100 Rosedale drive; Mr. J. G. Mewborn, Mr. and Mrs. F. G. Mewborn, Mr. P. E. Mewborn, Jr., Mr. and Mrs. C. H. Green, Mr. and Mrs. F. W. Turner, of Winston-Salem, N. C.; Miss Cladys Mewborn, Miss Allene Mewborn, Mr. and Mrs. C. B. Brown, of Hartwell, Ga.; Mr. and Mrs. B. J. Pulliam, Mr. F. G. Mewborn, Jr., and Mary Little Green are invited to attend the funeral of Mrs. P. E. Mewborn this (Friday) morning at 10:30 o'clock at the chapel of Barclay & Brandon Co. Rev. Louie D. Newton will officiate. Interment West View cemetery. The following named gentlemen will please serve as pallbearers and meet at the chapel at 10:15 a. m.: Dr. J. E. Davis, Mr. E. D. Ewing, Mr. S. E. Guess, Mr. L. S. Gilbert, Mr. E. L. Henderson and Mr. A. C. Rawlins.

PURCELL—The friends of Mr. L. S. Purcell, Mr. and Mrs. W. R. Vaughn, Miss Aline Purcell, Mr. and Mrs. Charles S. Purcell, of Miami, Fla.; Mr. Hoke S. Purcell, Mr. and Mrs. George D. Purcell, Mrs. Martha Byrd, of Gasden, Ala., and Mr. and Mrs. J. S. Purcell, of Birmingham, Ala., are invited to attend the funeral of Mr. L. S. Purcell tomorrow (Saturday) afternoon at 2:30 o'clock from the Pattillo Memorial Methodist church, corner of College and Feld avenues, Decatur, Ga. Rev. W. M. Twiggs will officiate. Interment West View cemetery. The following gentlemen will please act as pallbearers and meet at the residence, No. 254 Winter avenue, Decatur, Ga., at 2 o'clock: Mr. J. M. Dixon, Mr. K. P. McClung, Mr. M. E. Hill, Mr. Grady Goude, Mr. L. D. Jolly and Mr. H. L. Folger. Men's Bible class of the Pattillo Memorial church will act as honorary escort. Harry G. Poole, funeral director.

Ed. Bond & Condon Co.
Funeral Directors
Ambulance Lady Attendant
125 Ivy Street, N. E. WAlnut 1768

H-4214 Joy's Flowers
GO ARRANGE YOUR MESSAGE

PROFESSIONAL CARDS
Albert Howell, Hugh Howell, Arthur Heyman, W. P. Bloodworth, Mark Holding, Herman Heyman
HOWELL, HEYMAN & BOLDING
Lawyers
508 to 520 Connally Bldg. Atlanta, Ga.

Funeral Notices

CAMP—Mr. Floyd Camp died Thursday evening at the residence, 388 Davis street. S. W. Funeral arrangements will be announced later. A. S. Turner, funeral director.

WARNER—The remains of Mrs. O. F. Warner were tken this (Friday) morning at 5:40 o'clock to Montgomery, Ala., for funeral and interment. J. Austin Dillon Co., funeral directors in charge.

LESTER—The friends of Mr. R. F. Lester are invited to attend his funeral this Friday afternoon at 2:30 o'clock from the chapel of Harry G. Poole. Rev. W. N. Pruitt will officiate. Interment Hollywood cemetery.

BOUSTED—Mr. A. L. Bousted in his forty-ninth year, died last night at a private hospital. The remains were removed to the chapel of Awtry & Lowndes where funeral arrangements will be announced later.

WILLIAMSON—Mr. J. H. Williamson passed away Thursday night at the residence, 1069 Washita avenue, N. E. Funeral arrangements will be announced later. Harry G. Poole, funeral director.

KOOLOUKIS—Mr. James (Pope) Kooloukis died Thursday evening at a private sanatorium in the 35th year of his age. He is survived by his mother. The remains were removed to the parlors of J. Austin Dillon Co. Funeral and interment will be announced later.

THOMPSON—Mr. Homer Thompson passed away Thursday afternoon at the residence, No. 481 Oliver street, in his 47th year. He is survived by his wife, mother, Mrs. Susie Thompson; five daughters, Mrs. Homer Parris, Misses Lucile, Ruth, Dolly and Betty Thompson; three sons, Messrs. Julias, Jack and Geary Thompson, and four sisters, Mrs. Bell Stewart, Mrs. W. S. Jenkins, Mrs. F. Garner and Mrs. R. A. Stowers. Funeral arrangements will be announced later. Harry G. Poole, funeral director.

BOWDEN—Mrs. R. A. Bowden, age 58 years, died Thursday morning at the home in Ellenwood, Ga. She is survived by her husband and five daughters, Miss Cora Bowden, Mrs. G. W. Cook, Mrs. H. W. Felton, Miss Nina Bowden and Mrs. L. C. Rodgers. Funeral services will be held this (Friday) afternoon at 1 o'clock from Prospect Methodist church. Rev. Huckabee will officiate. Interment in churchyard. Howard L. Carmichael, funeral director.

BARKER—Mrs. Emma Barker died Thursday afternoon at the residence, 792 Jett street in the 62nd year of her age. She is survived by her husband, Mr. J. B. Barker; one son, Mr. Ray Barker; one daughter, Mrs. C. A. Landers; two brothers, Messrs. W. M. and Joe Hardy; two sisters, Mrs. W. N. Jones and Mrs. J. B. Woodall. The remains will be taken Saturday morning at 6:15 o'clock to Cornelia, Ga., for funeral and interment. J. Austin Dillon Co., funeral directors in charge.

PERRY—The friends of Mr. Ralph Earl Perry, Mr. W. J. Perry, Miss Kate Perry, Miss Lelia Perry and Miss Mary Nell Perry are invited to attend the funeral of Mr. Ralph Earl Perry this (Friday) morning at 11:30 o'clock from the chapel of Harry G. Poole. Rev. Nash will officiate. Interment West View cemetery at Covington, Ga. The following gentlemen will please act as pallbearers and meet at the chapel at 11:15 o'clock: Mr. Fred Bush, Mr. Perry Lunceford, Mr. Homer Roebuck, Mr. Grady Lee, Mr. Ernest Smith and Mr. A. M. Griffen.

OWENS—The friends and relatives of Miss Ora Owens, of 372 Jackson street, N. E.; Mrs. C. M. Barger, Mr. J. H. Owens, of Columbus, Ga.; Mrs. Mabel Brown, Miss Mildred Owens, Mr. Claude Owens, Mr. Ernest Owens, of West Point, Ga., and Mr. Earl Owens, of Tampa, Fla., are invited to attend the funeral of Miss Ora Owens this (Friday) afternoon at 3 o'clock at the chapel of Barclay & Brandon Co. Dr. McElroy will officiate. Interment to be in College Park cemetery. The gentlemen selected as pallbearers will please meet at the chapel.

WOOD—The friends and relatives of Mrs. M. M. Wood, Mr. and Mrs. A. D. Wood, Mr. and Mrs. C. M. Hampton, Clarkston, Ga.; Mr. and Mrs. Walter Whitten, Atlanta; Mrs. Sallie Arnold, Prattville, Ala., and Mr. and Mrs. Harvey Hicks are invited to attend the funeral services of Mrs. M. M. Wood this (Friday) afternoon at 2 o'clock at the East End Methodist church. Rev. M. M. Maxwell will officiate. Interment in Oakland cemetery. The gentlemen selected to act as pallbearers will meet at the residence, 1504 Oakview road, Decatur, at 1:30 o'clock. A. S. Turner, funeral director.

HAMMOND—The friends of Mr. Ralph Terry Hammond, Mr. and Mrs. J. D. Hammond, Sr., Mr. S. M. Hammond, Mr. J. D. Hammond, Jr., Miss Jessie Margarette Hammond and Mrs. M. E. Terry are invited to attend the funeral of Mr. Ralph Terry Hammond this (Friday) afternoon at 2:30 o'clock from Capitol View Baptist church. Rev. W. Lee Cutts will officiate. Interment at Greenwood. The following gentlemen will please act as pallbearers and meet at the residence, 1460 Athens avenue at 2 P. M.; Mr. Carl Deckner, Mr. Roy Davenport, Mr. J. C. Bowden, Mr. J. A. Stephens, Mr. Ed Norris and Mr. Charles Ford, Jr. J. Austin Dillon Co., funeral directors in charge.

RICE—The friends and relatives of Mr. and Mrs. Parker M. Rice, Sr., Dr. and Mrs. Albert F. Brawner, Miss Judith Rice, Mr. and Mrs. P. M. Rice, Jr., Mr. and Mrs. J. W. Rice, Mrs. Hattie E. Herring, Dr. and Mrs. F. L. Dennis and Mrs. Henry Rice are invited to attend the funeral services for Mr. Parker M. Rice, Sr., this (Friday) afternoon at 2 o'clock from the Smyrna Methodist church. Rev. V. L. Bray and Rev. J. W. King will officiate. Interment in the new Smyrna cemetery. The following named gentlemen will please serve as pallbearers and meet at the residence at 1:30 o'clock: Mr. W. H. Beshers, Mr. H. Koenigsmark, Mr. H. S. Love, Mr. T. B. Martin, Mr. J. L. Pollock and Mr. D. J. Ray. T. C. Bazemore Co., funeral directors.

(COLORED.)

HIGHT—Mr. Stonewall Hight, of 404 Georgia avenue, S. W., passed away February 19, leaving a son, Mr. J. E. Hight; two daughters, Mrs. Jimmie Bell Bulloch and Mrs. Annie Mae Hunter. The remains will lie in state at Zion Hill Baptist church from 5:30 p. m. Friday until Saturday morning. Then will be carried to Dallas, Ga., for funeral and interment. Ivey Bros., funeral directors.

BLANTON—Friends and relatives of Mr. Herbert James Blanton, Mrs. Willie B. Blanton, Mrs. Bobbie L. Taylor, Mrs. Louvella Epps, Mrs. Anna Tyler, of Atlanta, Ga.; Dr. J. R. Blanton, Professor N. E. Blanton, Mrs. Ella Blanton, Rev. and Mrs. E. R. Coady, of Griffin, Ga.; Mrs. F. M. Moore, of Little Rock, Ark.; Mrs. S. A. Warner, of Alvaton, Ga.; Mr. W. T. Blanton, of Birmingham, Ala., are invited to attend the funeral of Mr. Herbert James Blanton this (Friday), February 22, at 2 o'clock at Eighth Street Baptist church, Griffin, Ga. Rev. Hubert and Rev. Moore will officiate. Interment Griffin cemetery. Sellers Bros., undertakers.